

[54] SHOE INSOLE

[75] Inventor: James C. Autry, Dallas, TX

[73] Assignee: Autry Industries, Dallas, Tex.

[\*\*] Term: 14 Years

[21] Appl. No.: 519,524

[22] Filed: Aug. 1, 1983

[52] U.S. Cl. .... D2/318; D2/320

[58] Field of Search ..... D2/318, 319, 320, 274, D2/309-310; 36/43, 44

[56] References Cited

U.S. PATENT DOCUMENTS

D. 39,747	1/1909	McKenna	.....	D2/320
D. 98,954	3/1936	Morgan	.....	D2/320 X
D. 122,906	10/1940	Morse	.....	D2/320
D. 125,431	2/1941	Starnier	.....	D2/320
D. 234,930	4/1975	Arambasic	.....	D2/320
D. 263,644	4/1981	Vinnizcour	.....	D2/318
D. 268,303	3/1983	Gaski	.....	D2/318
2,853,809	9/1958	Bianchi	.....	D2/320 X
4,075,772	2/1978	Sicurella	.....	36/43
4,534,121	8/1985	Autry	.....	36/44 X
4,586,273	5/1986	Chapnick	.....	36/44

FOREIGN PATENT DOCUMENTS

0096543 12/1983 European Pat. Off. .... D2/320 X  
1511344 12/1967 France ..... 36/43

Primary Examiner—Nelson C. Holtje  
Attorney, Agent, or Firm—Jerry W. Mills; Gregory M. Howison

[57] CLAIM

The ornamental design for a shoe insole, as shown and described.

DESCRIPTION

FIG. 1 is a bottom and right front perspective view of a insole showing my new design;  
 FIG. 2 is a bottom plan view thereof;  
 FIG. 3 is a cross-sectional view thereof as taken from line 3—3 of FIG. 2;  
 FIG. 4 is a bottom and right front perspective view of a second embodiment of my new design of FIGS. 1-3;  
 FIG. 5 is a bottom plan view thereof;  
 FIG. 6 is a cross-sectional view thereof as taken from line 6—6 of FIG. 5;  
 FIG. 7 is a bottom and right front perspective view of a third embodiment of my new design of FIGS. 1-3;  
 FIG. 8 is a bottom plan view thereof;  
 FIG. 9 is a cross-sectional view thereof as taken from line 9—9 of FIG. 8;  
 FIG. 10 is a top and left front perspective view of all embodiments.

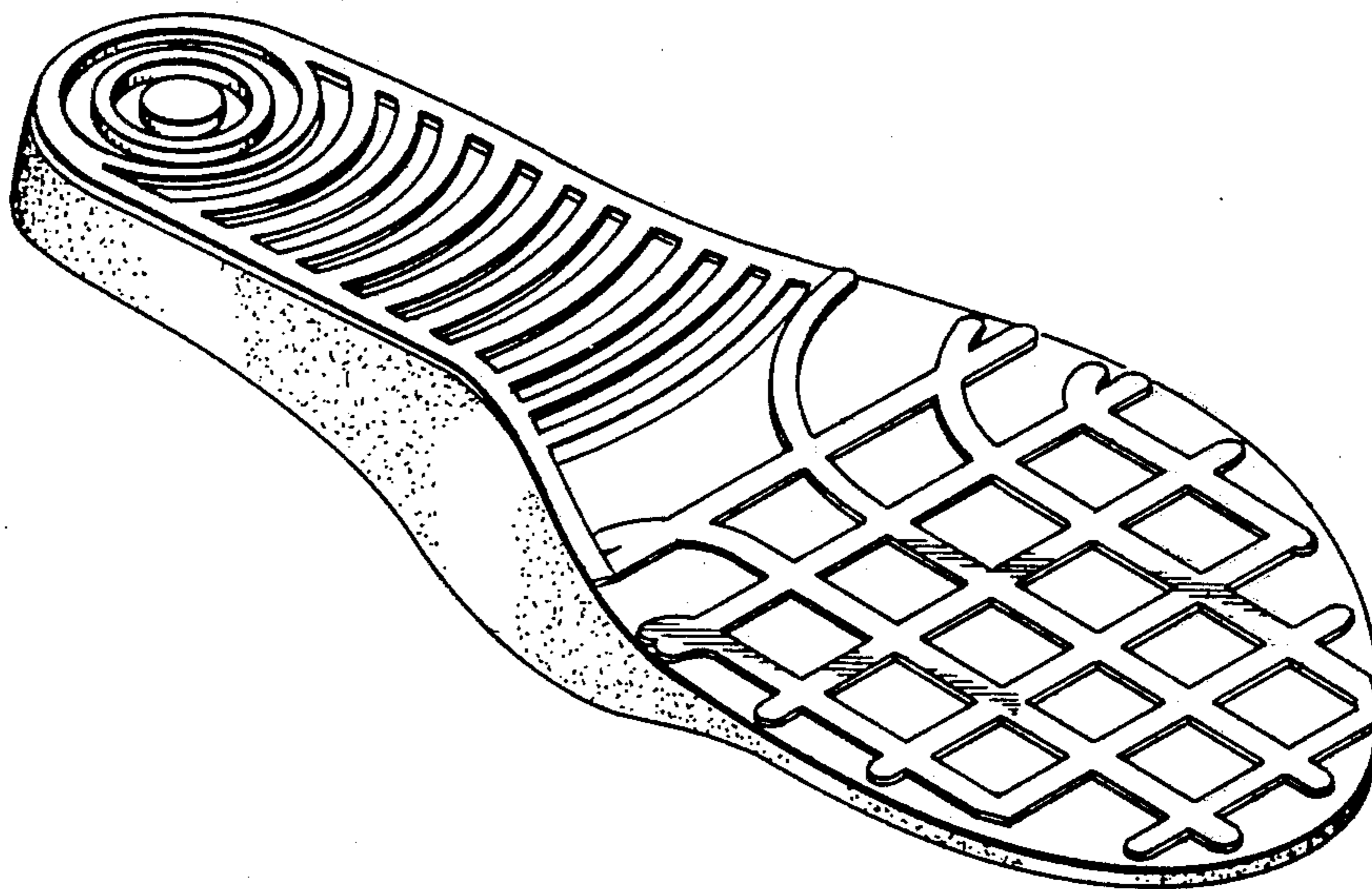

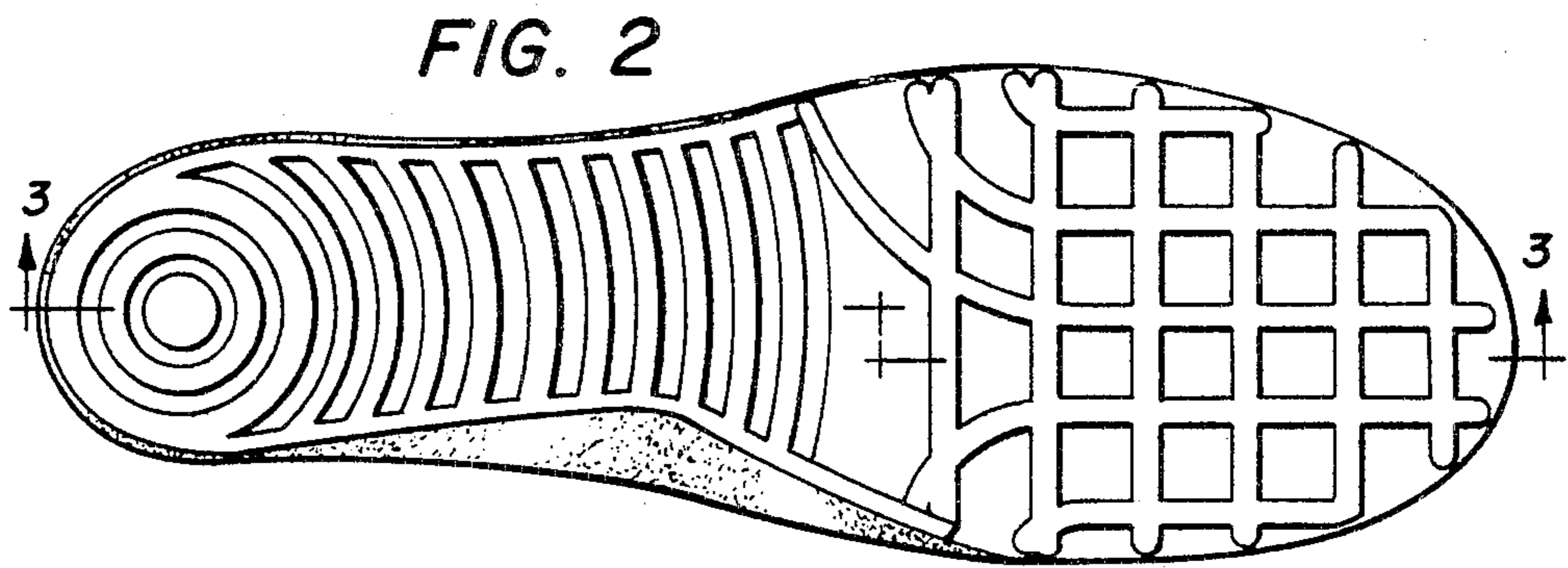
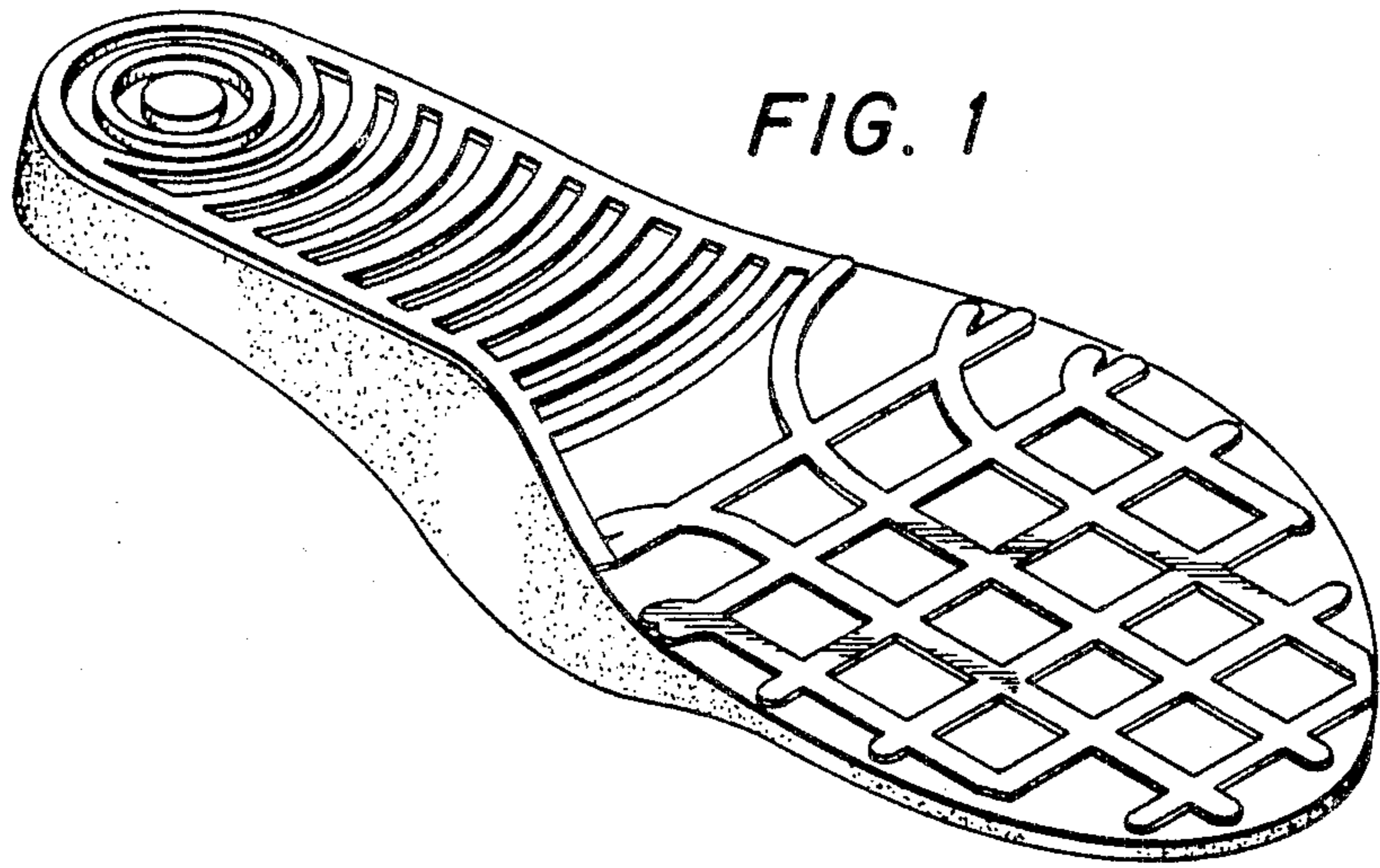

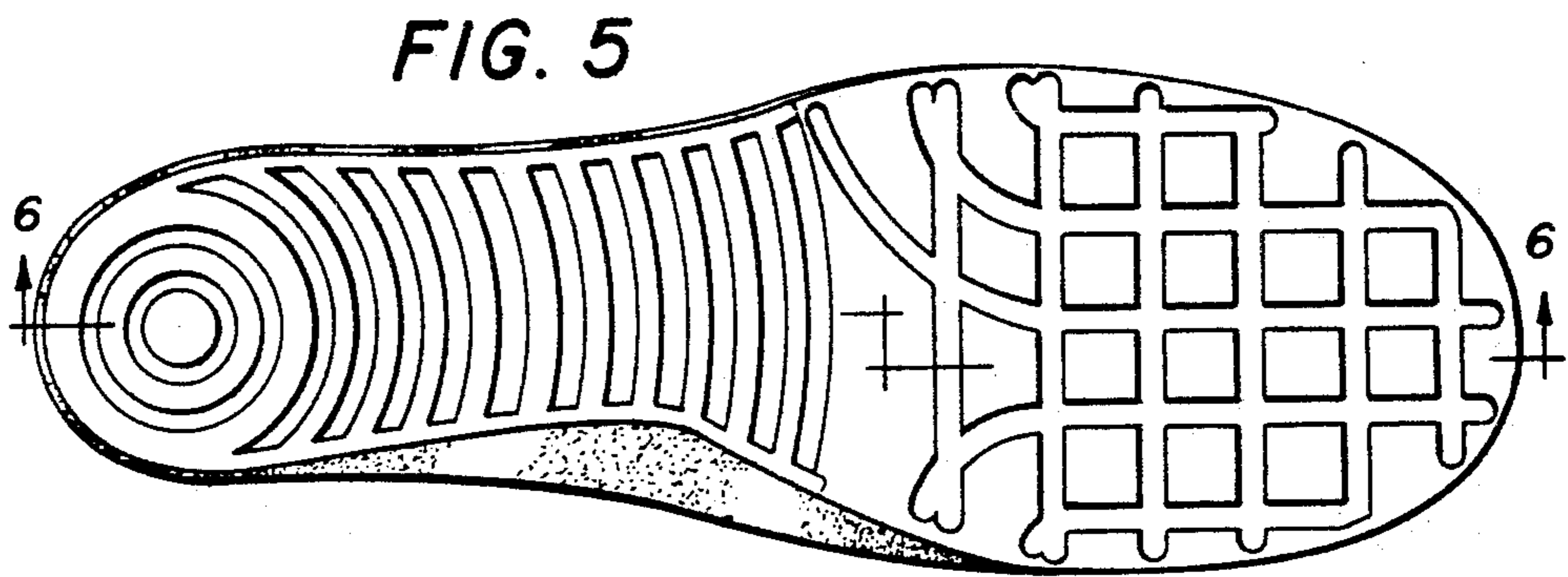
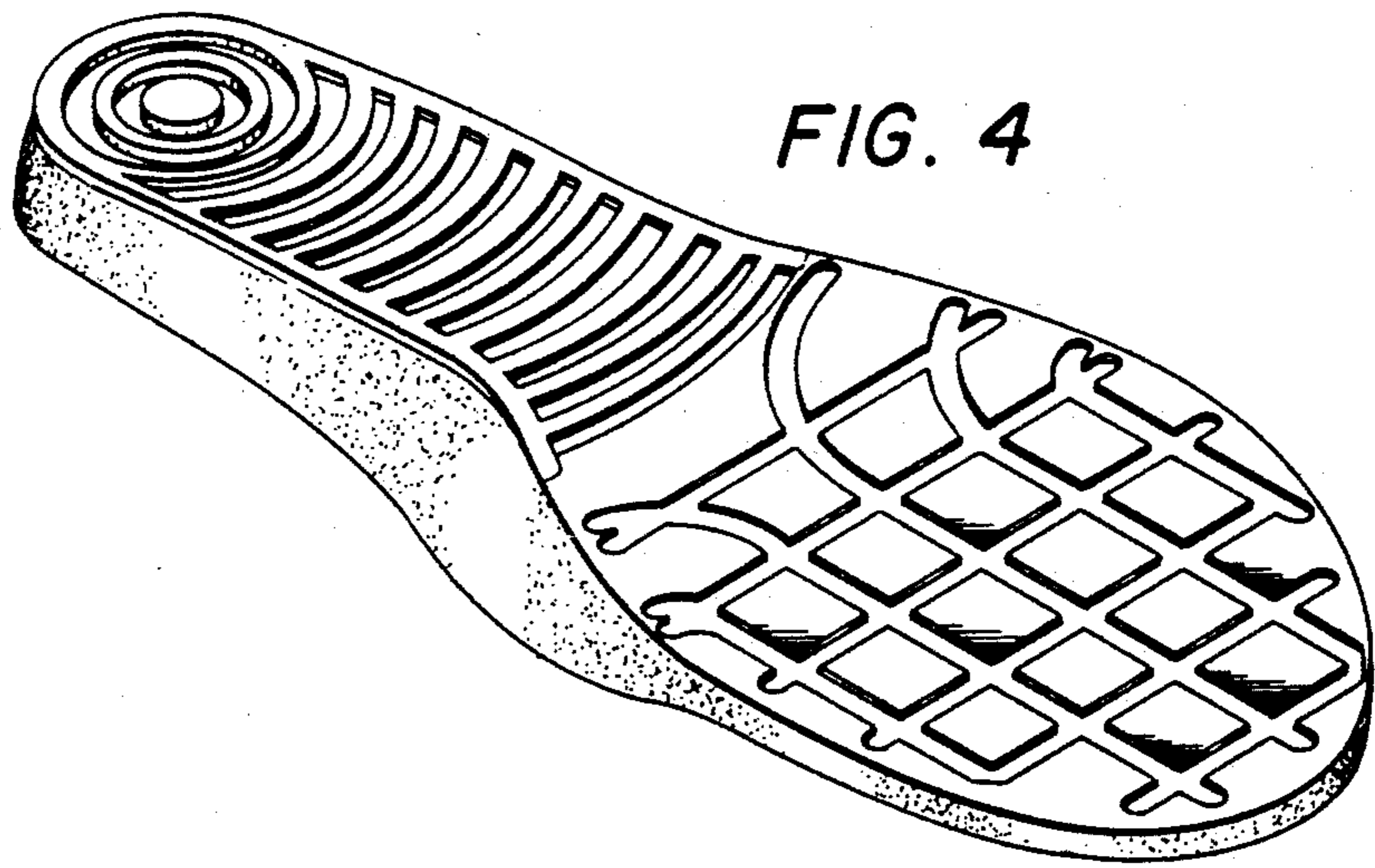
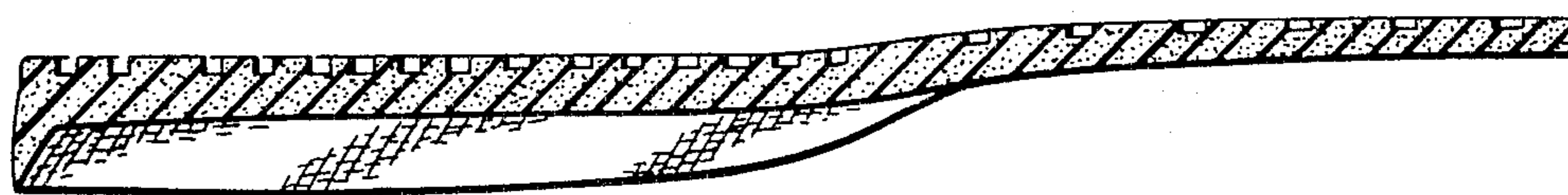
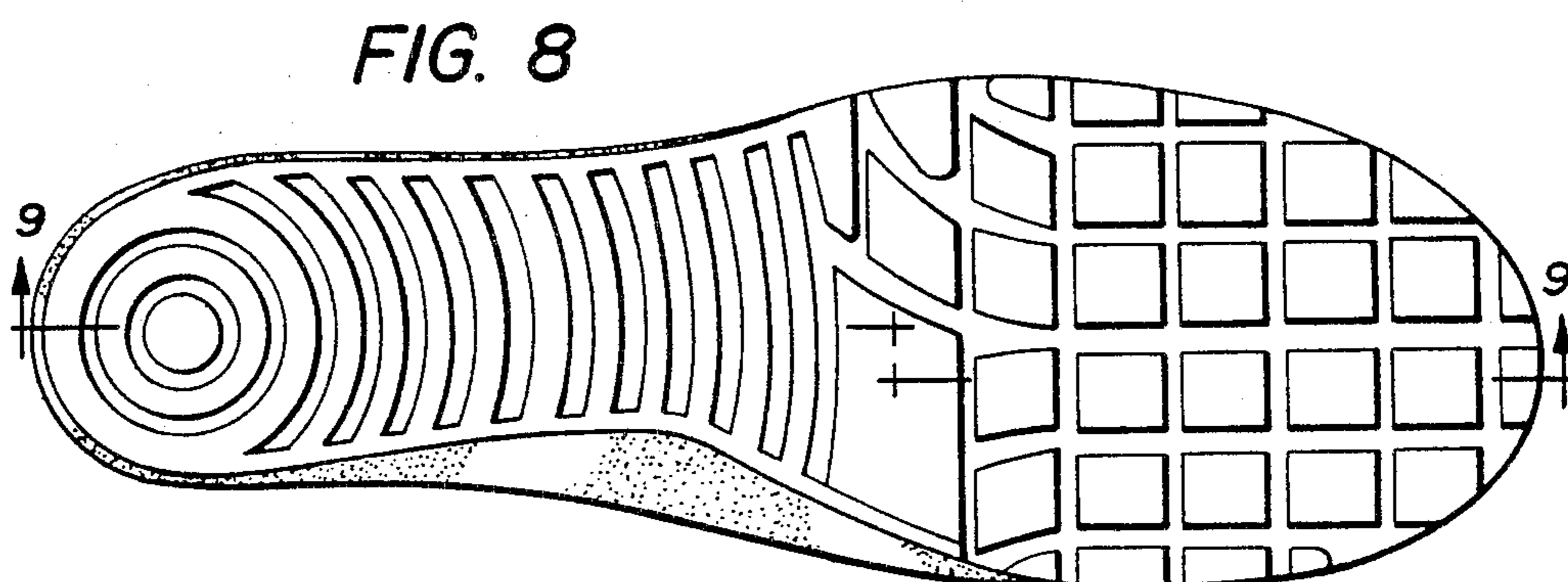
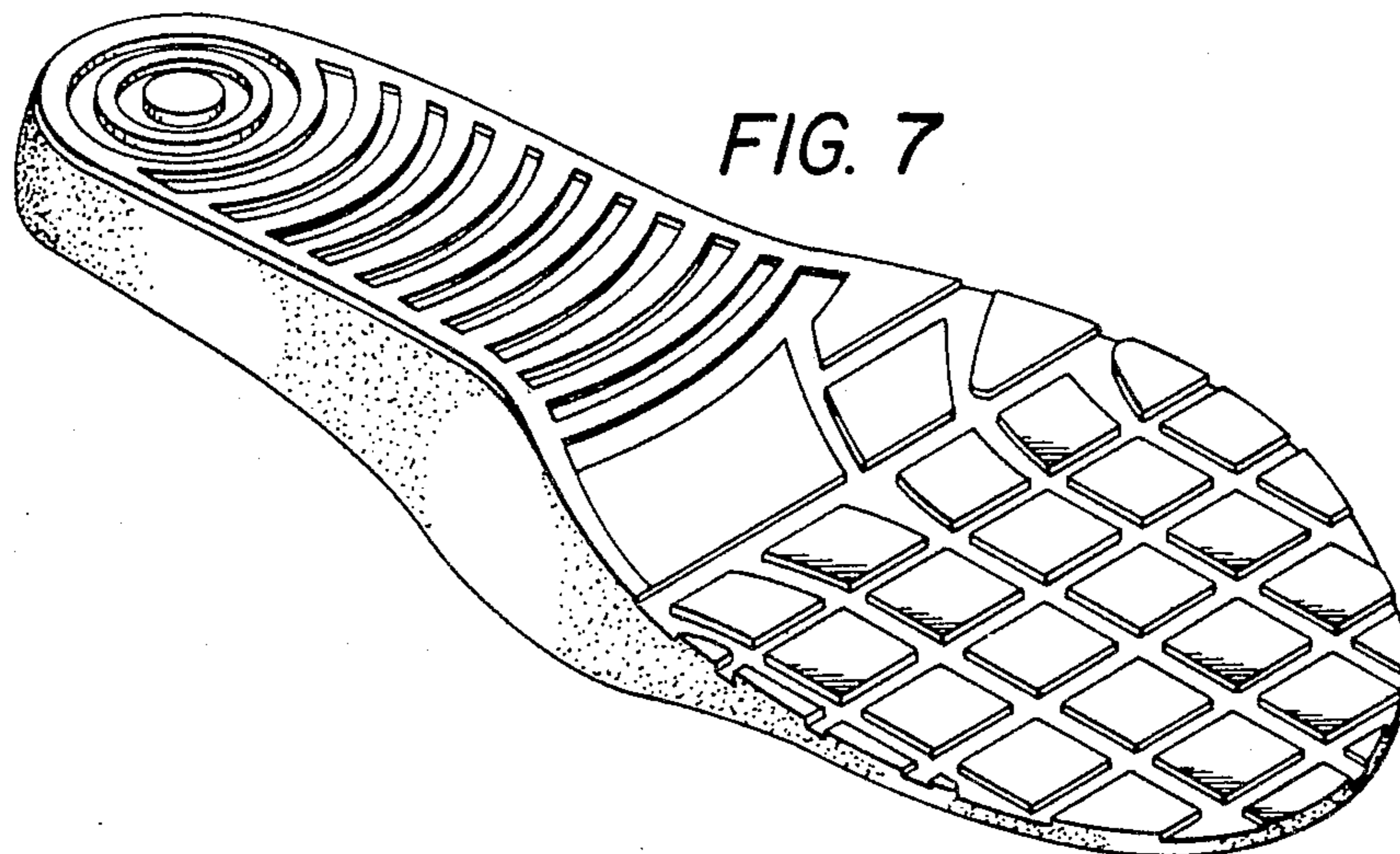
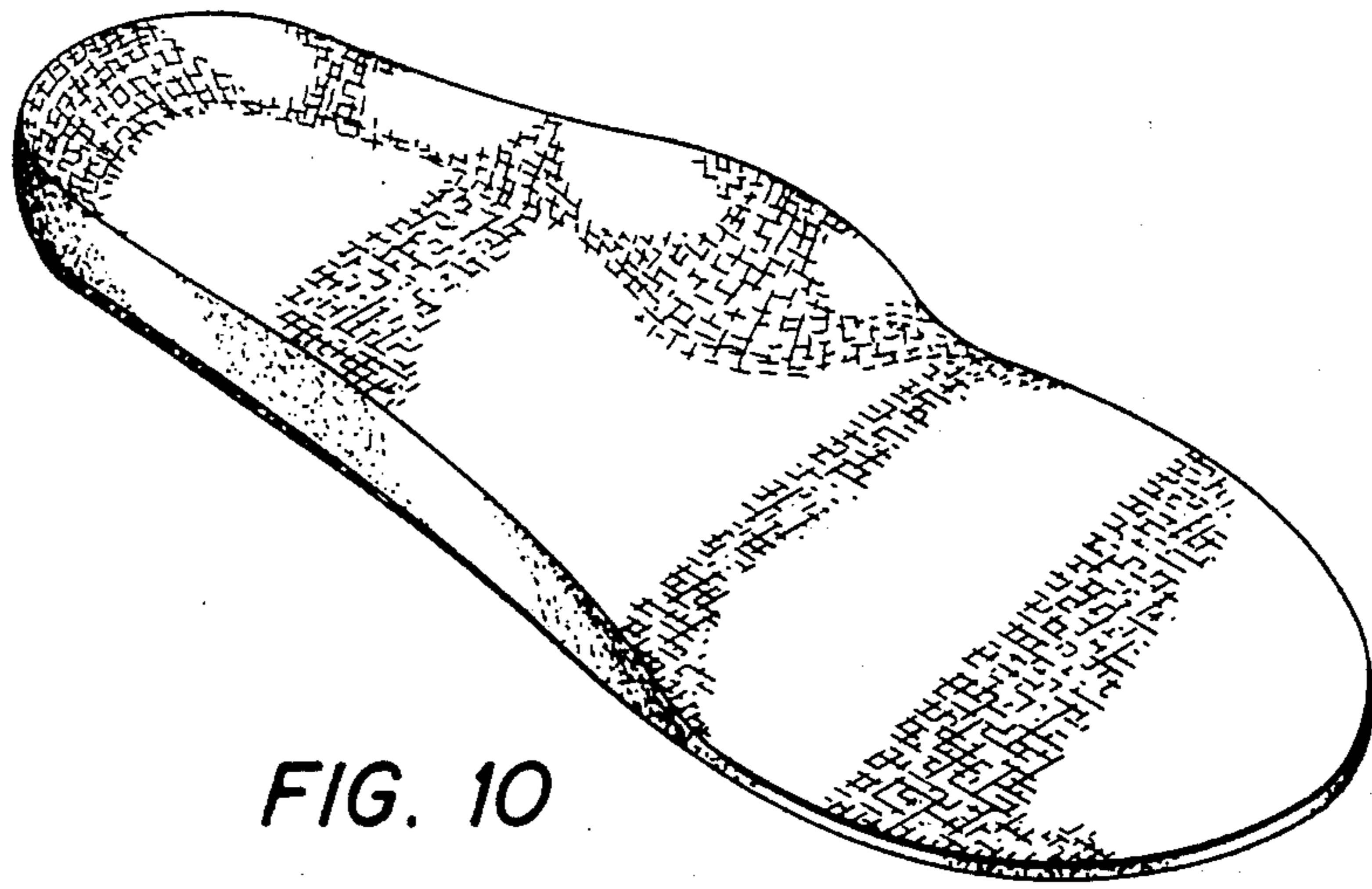

FIG. 6







*FIG. 10*