

[54] BLOOD PRESSURE METER

[75] Inventor: Masao Tsuji, Old Lyme, Conn.

[73] Assignee: North American Philips Corporation, New York, N.Y.

[**] Term: 14 Years

[21] Appl. No.: 652,698

[22] Filed: Sep. 21, 1984

[52] U.S. Cl. D24/21; D24/17

[58] Field of Search D24/17, 21; D10/46, D10/57, 75, 78, 103, 40; 128/672, 677-683, 900, 651, 686

[56] References Cited

U.S. PATENT DOCUMENTS

- D. 250,934 1/1979 Fannin D10/40
- D. 267,554 1/1983 Swinstead D10/75

- D. 277,133 1/1985 Houlihan D24/17
- D. 282,778 2/1986 Camens D24/21
- 4,558,707 12/1985 Miyamae et al. 128/680

Primary Examiner—A. Hugo Word
Assistant Examiner—Stella M. Reid
Attorney, Agent, or Firm—Rolf E. Schneider

[57] CLAIM

The ornamental design for a blood pressure meter, as shown and described.

DESCRIPTION

FIG. 1 is a top, front and left-side perspective view of a blood pressure meter showing my new design;
FIG. 2 is a top plan view thereof;
FIG. 3 is a front elevational view thereof;
FIG. 4 is a rear elevational view thereof;
FIG. 5 is a bottom plan view thereof; and
FIG. 6 is a left-side elevational view thereof, the right-side elevational view being a mirror image.

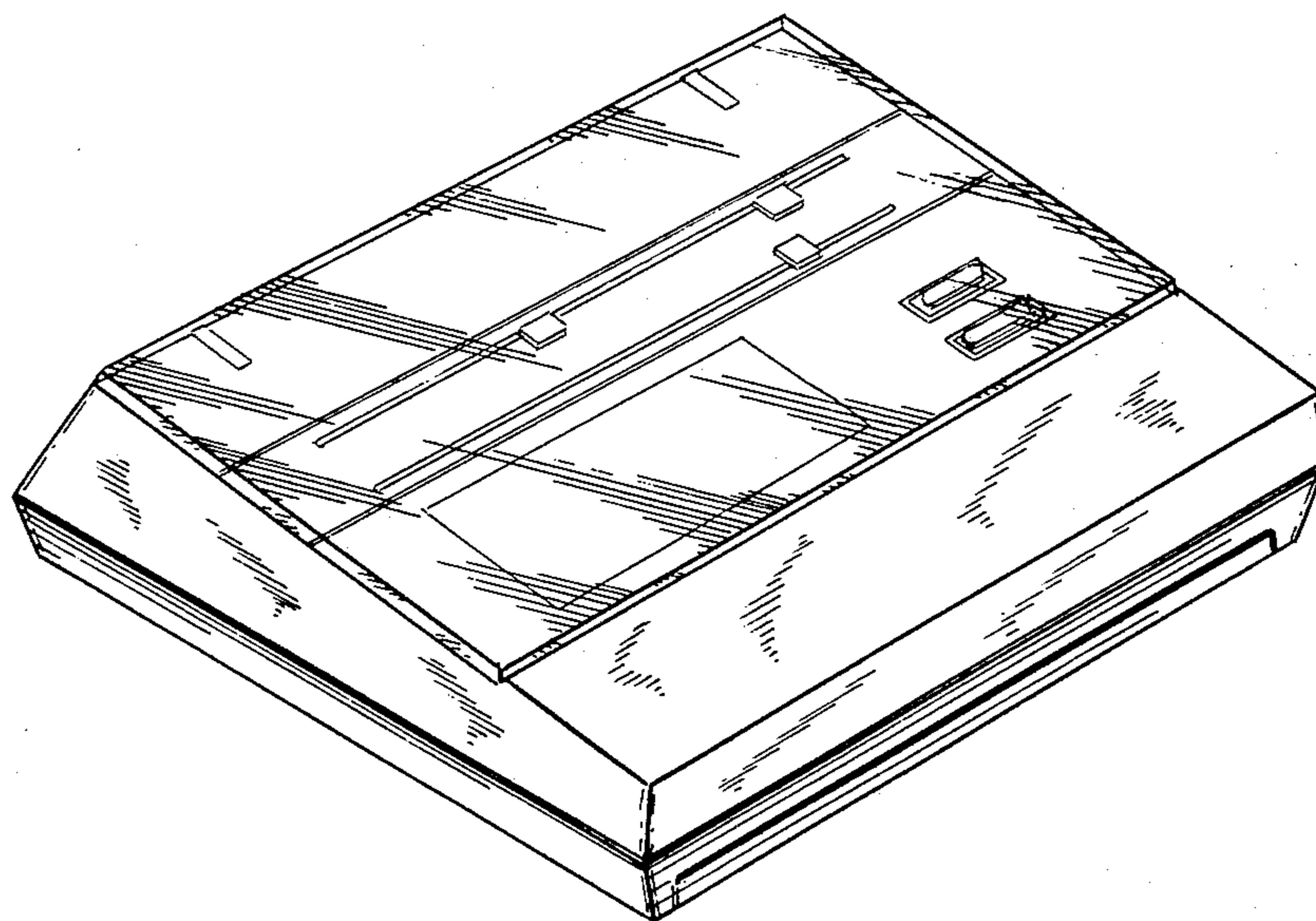

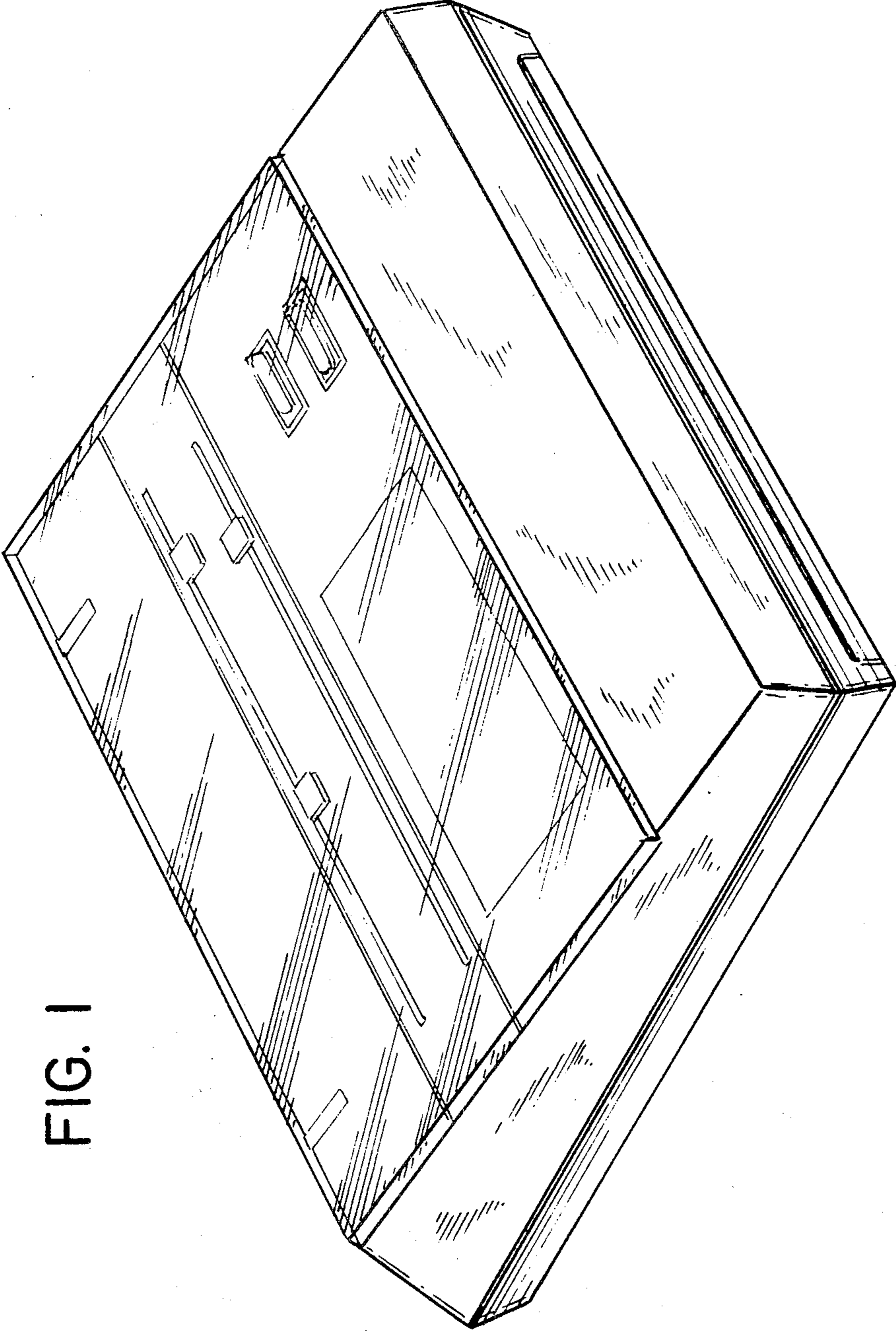

FIG. 1

FIG. 2

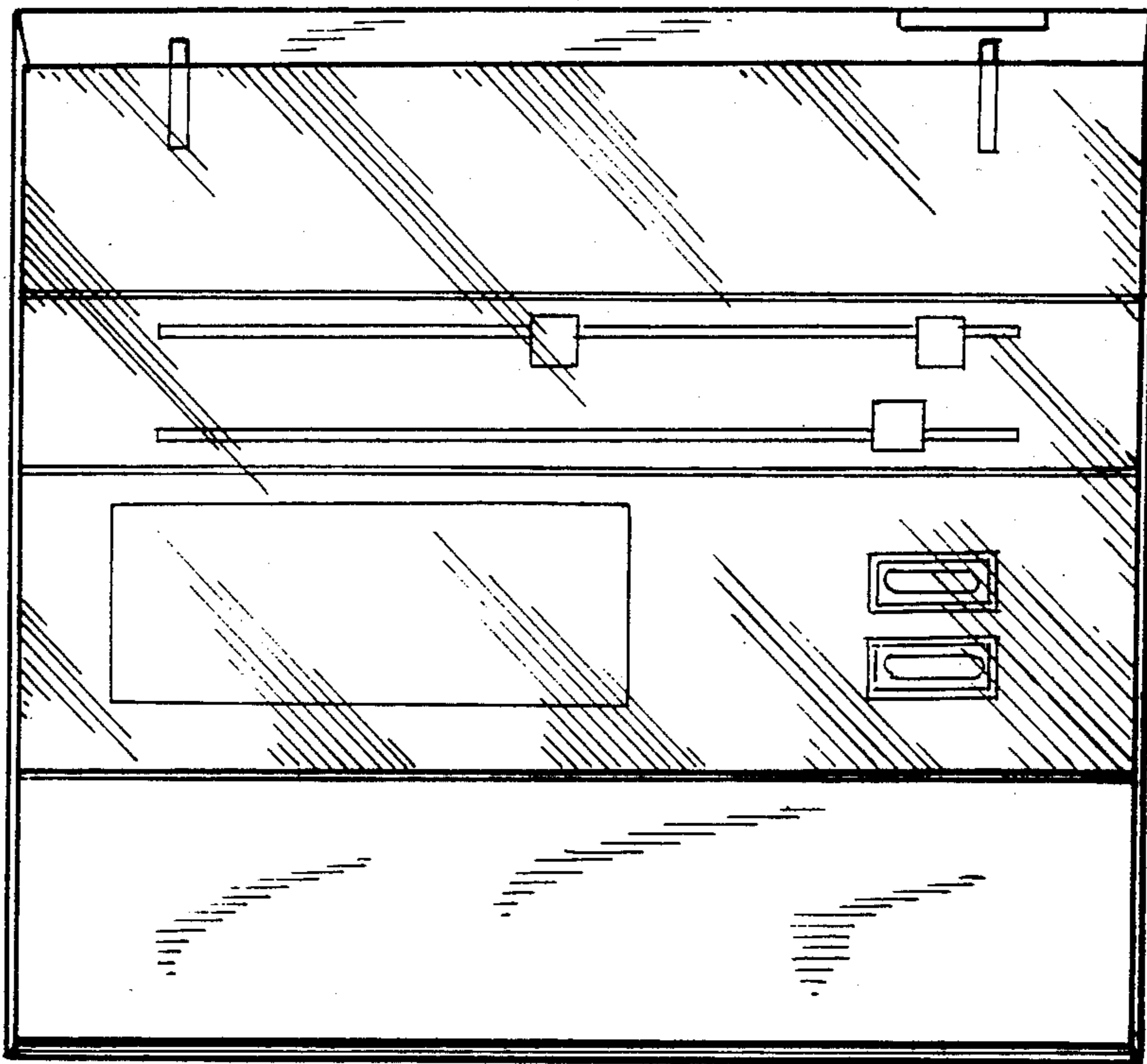

FIG. 3

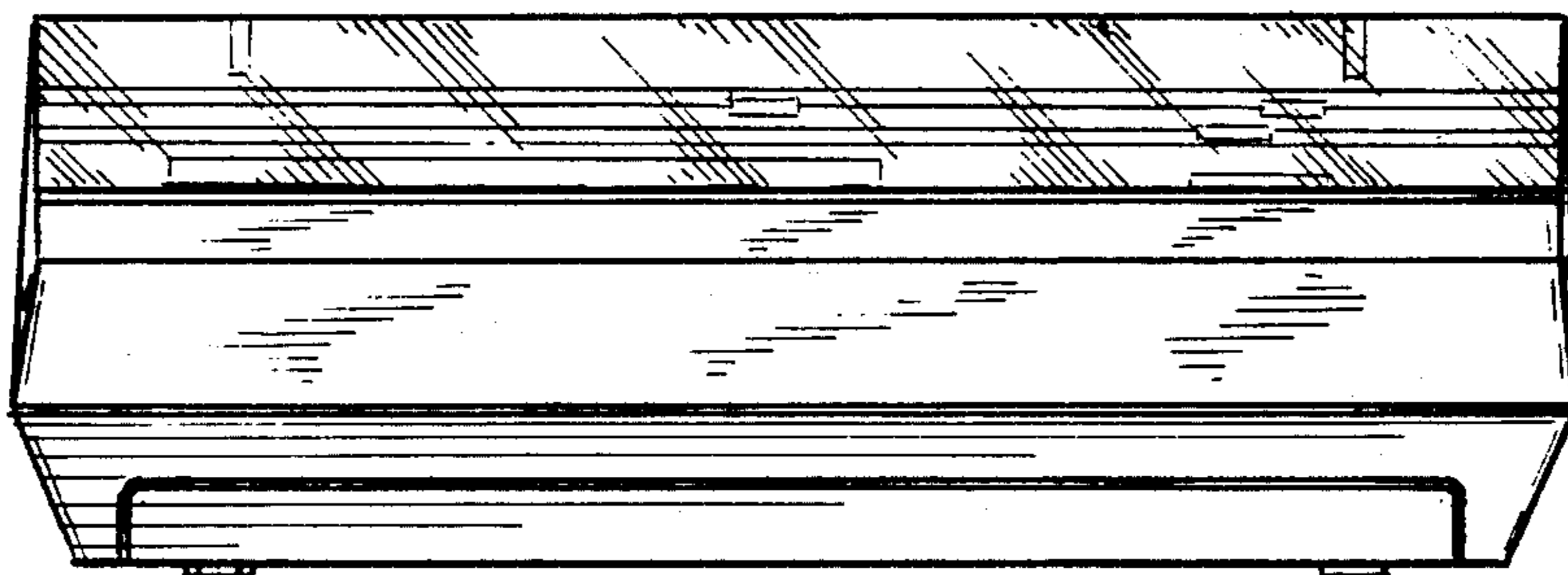

FIG. 4

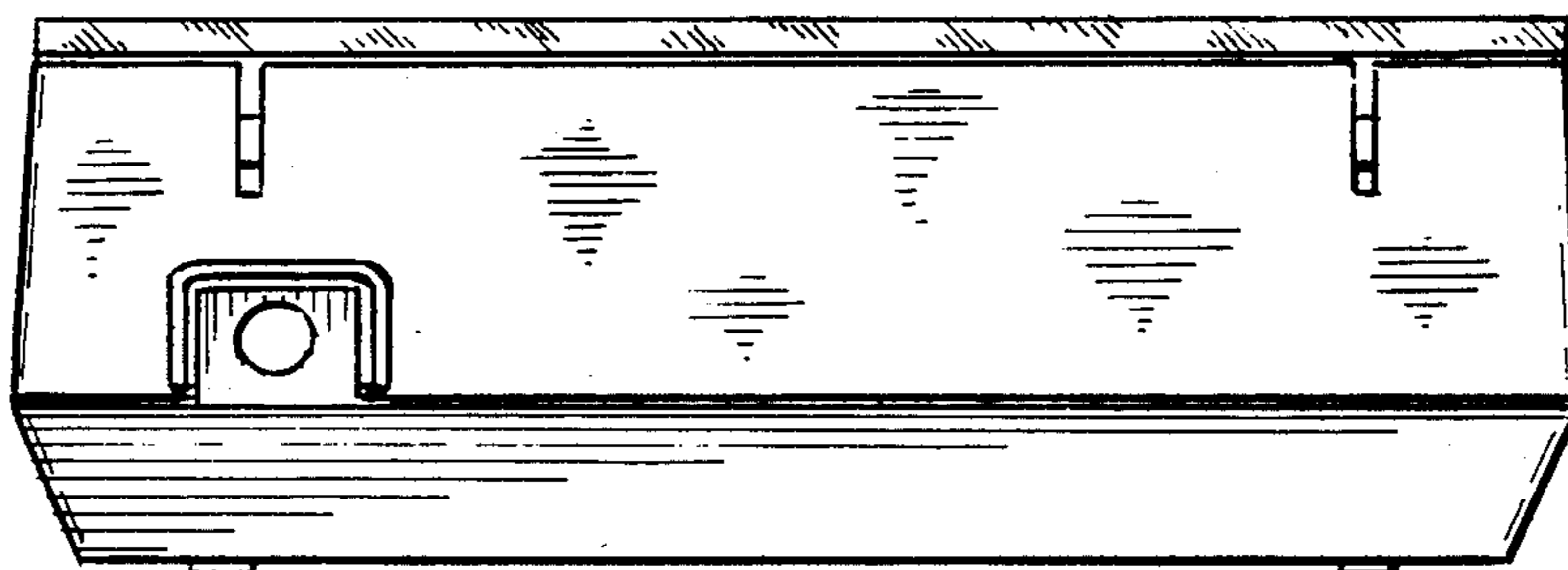

FIG. 5

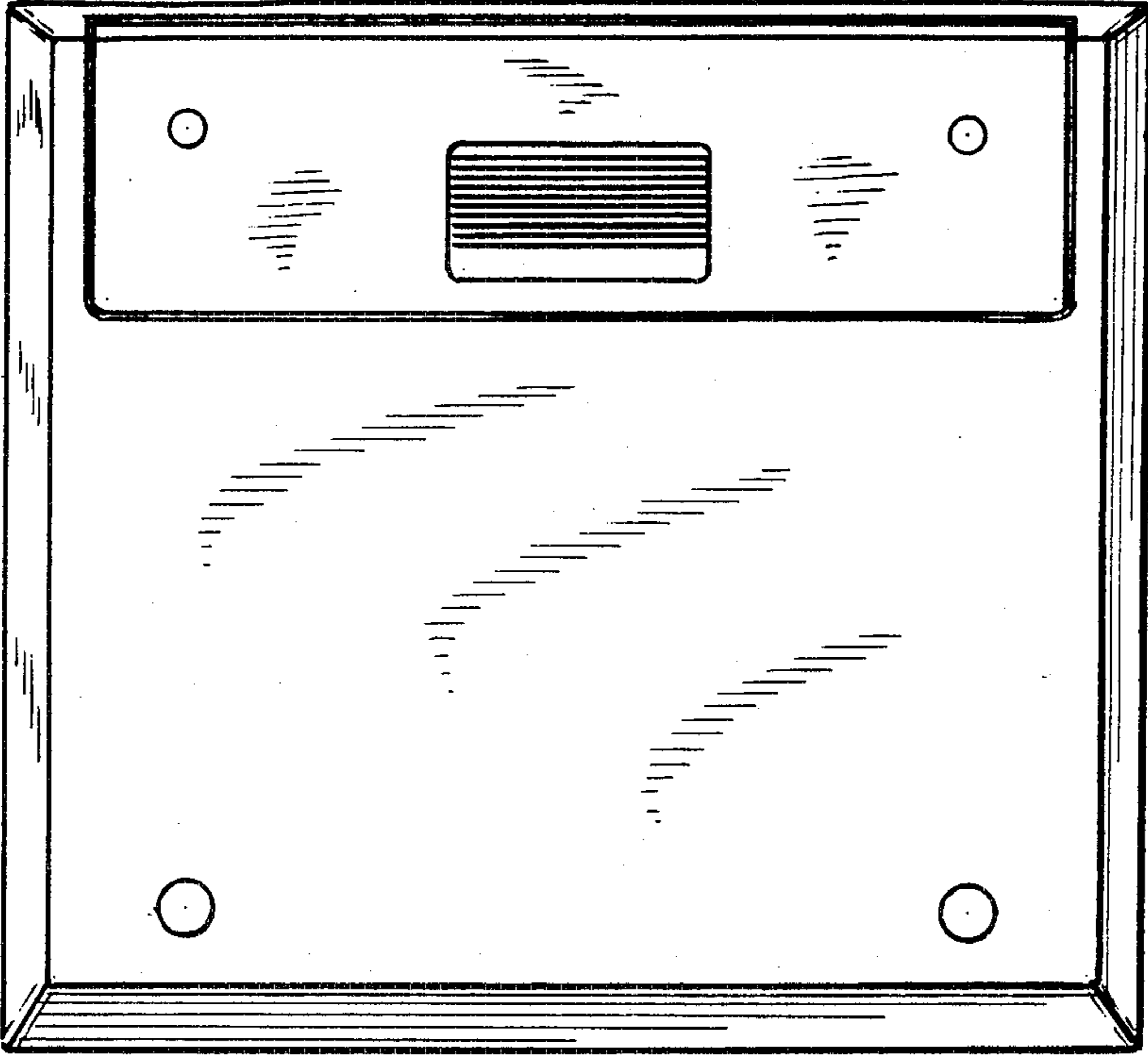

FIG. 6

