

[54] **ROLLER SKATE**

[75] **Inventor: Reuben B. Klamer, Los Angeles, Calif.**

[73] **Assignee: The Quaker Oats Company, Chicago, Ill.**

[\*\*] **Term: 14 Years**

[21] **Appl. No.: 862,422**

[22] **Filed: May 7, 1986**

**Related U.S. Application Data**

[62] **Division of Ser. No. 547,648, Nov. 1, 1983.**

[52] **U.S. Cl. .... D21/226**

[58] **Field of Search ..... D21/226, 227; 280/11.12, 11.19, 11.20, 11.27, 11.28**

[56] **References Cited**

**U.S. PATENT DOCUMENTS**

- D. 106,323 10/1937 Norman ..... D21/226
- D. 180,333 5/1957 Jones et al. .... D21/226
- D. 191,363 9/1961 Williams ..... D21/226

*Primary Examiner*—Charles A. Rademaker  
*Attorney, Agent, or Firm*—Cushman, Darby & Cushman

[57] **CLAIM**

The ornamental design for a roller skate, as shown and described.

**DESCRIPTION**

FIG. 1 is a top plan view of a roller skate showing my new design.

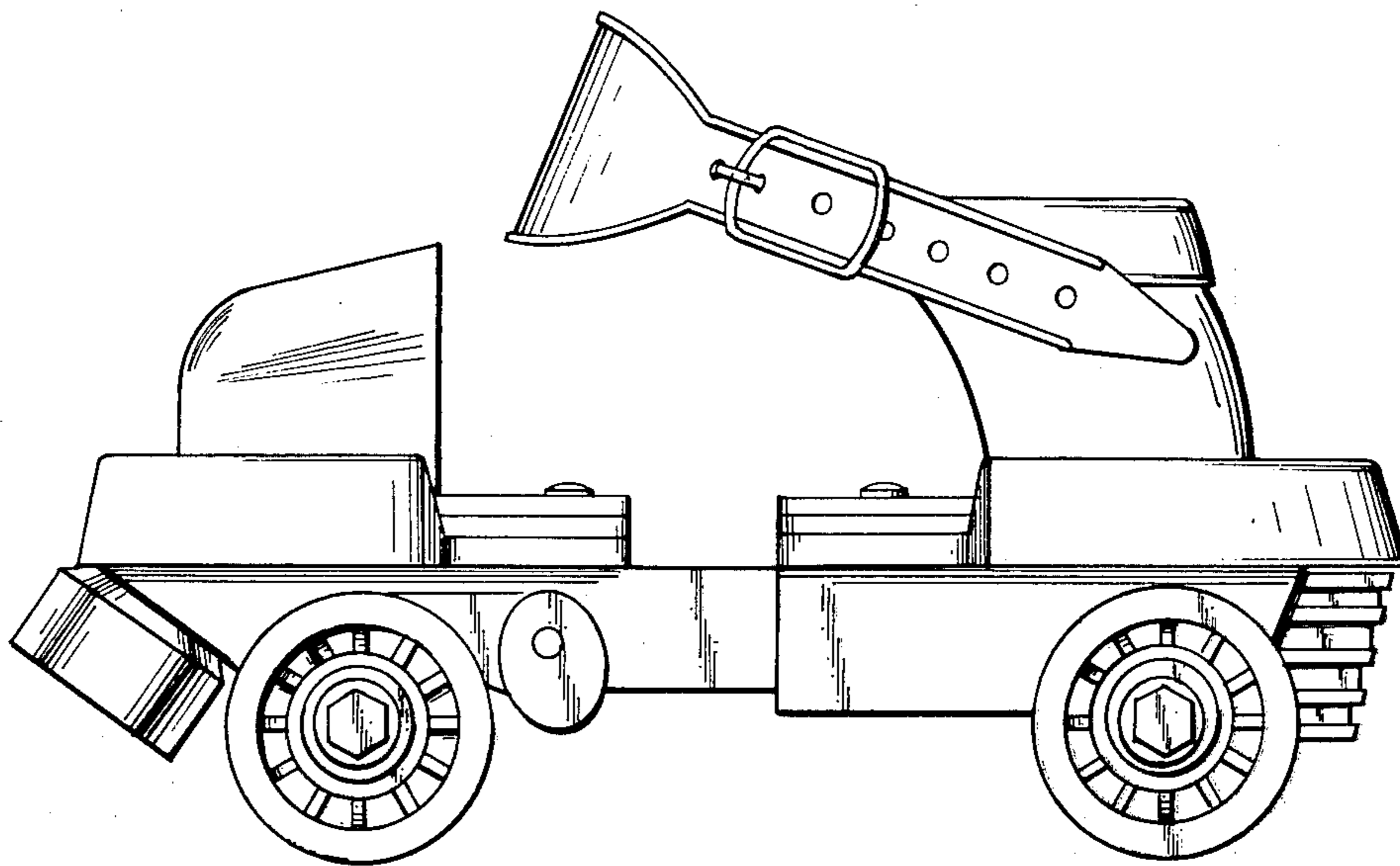
FIG. 2 is a left side elevational view thereof;

FIG. 3 is a bottom plan view thereof;

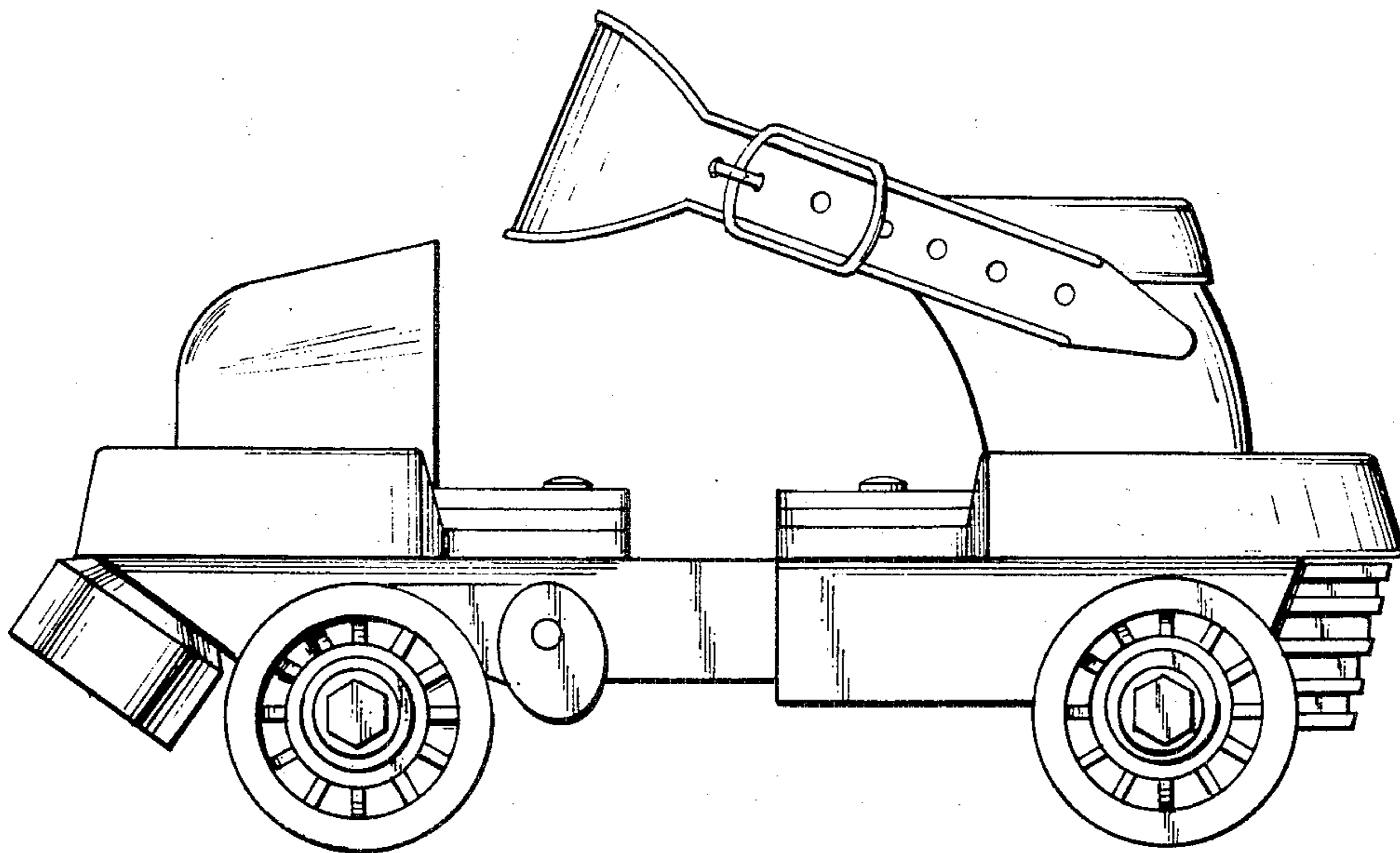
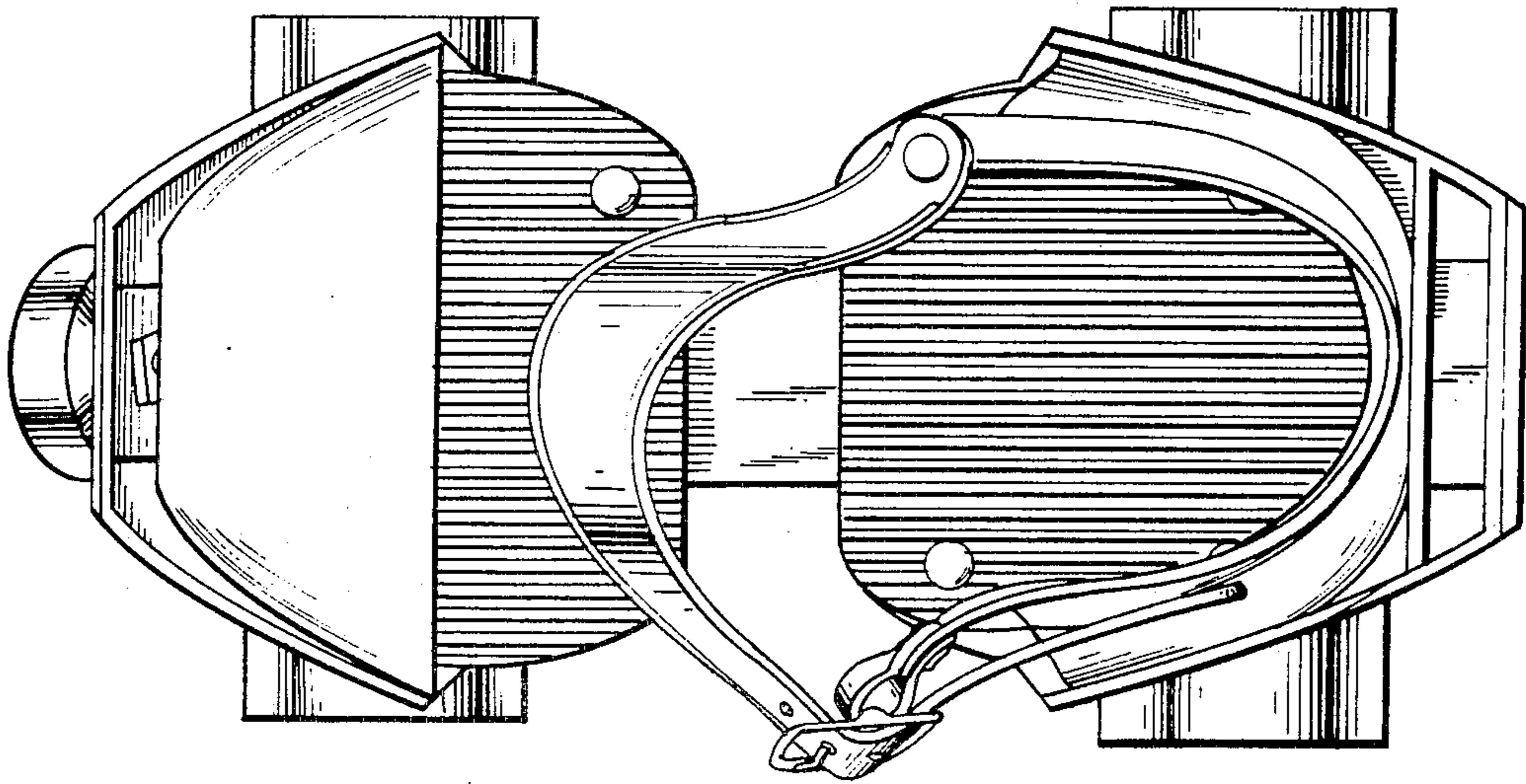
FIG. 4 is a rear elevational view thereof;

FIG. 5 is a right side elevational view thereof;

FIG. 6 is a front elevational view thereof.

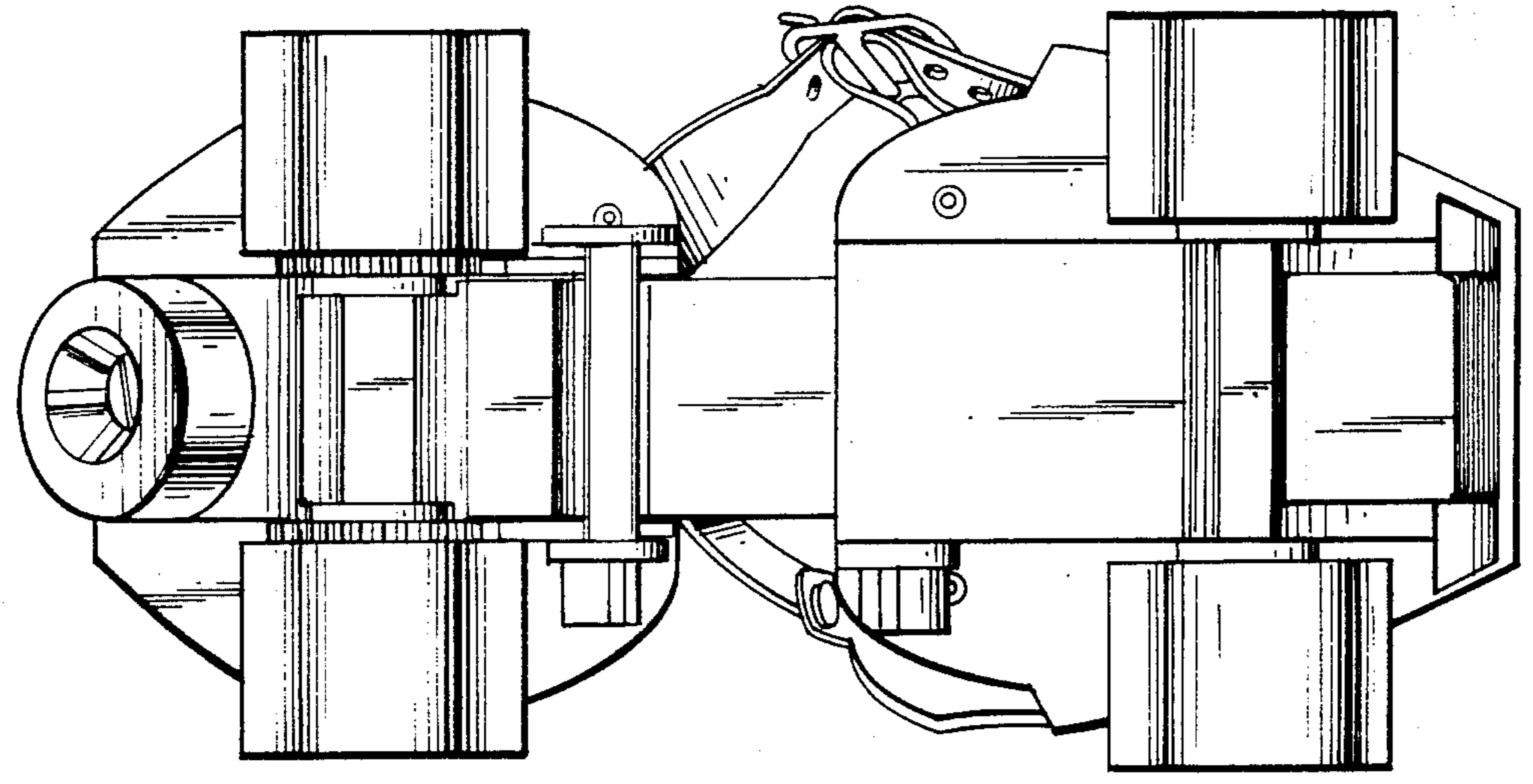


*Fig. 1*

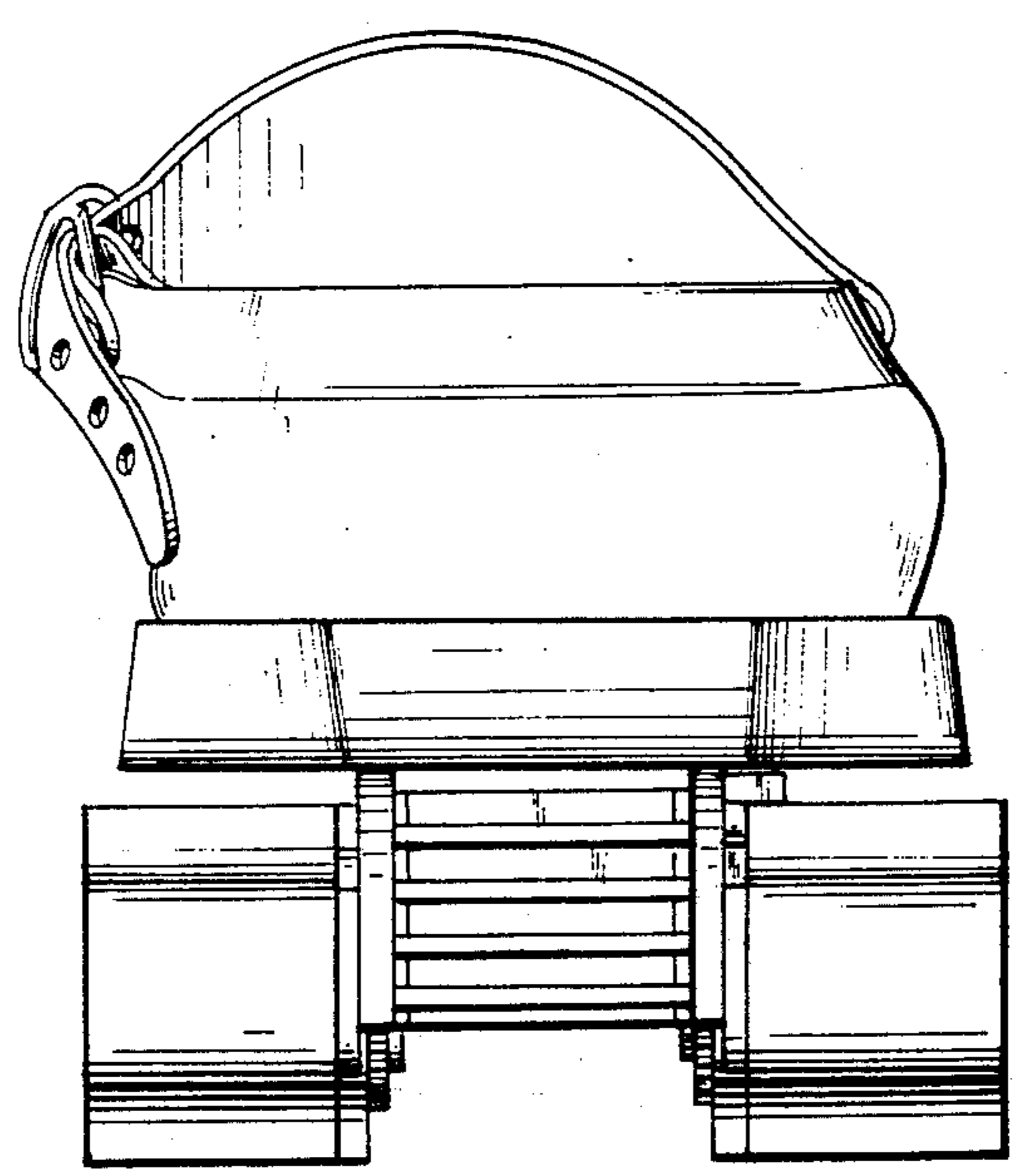


*Fig. 2*

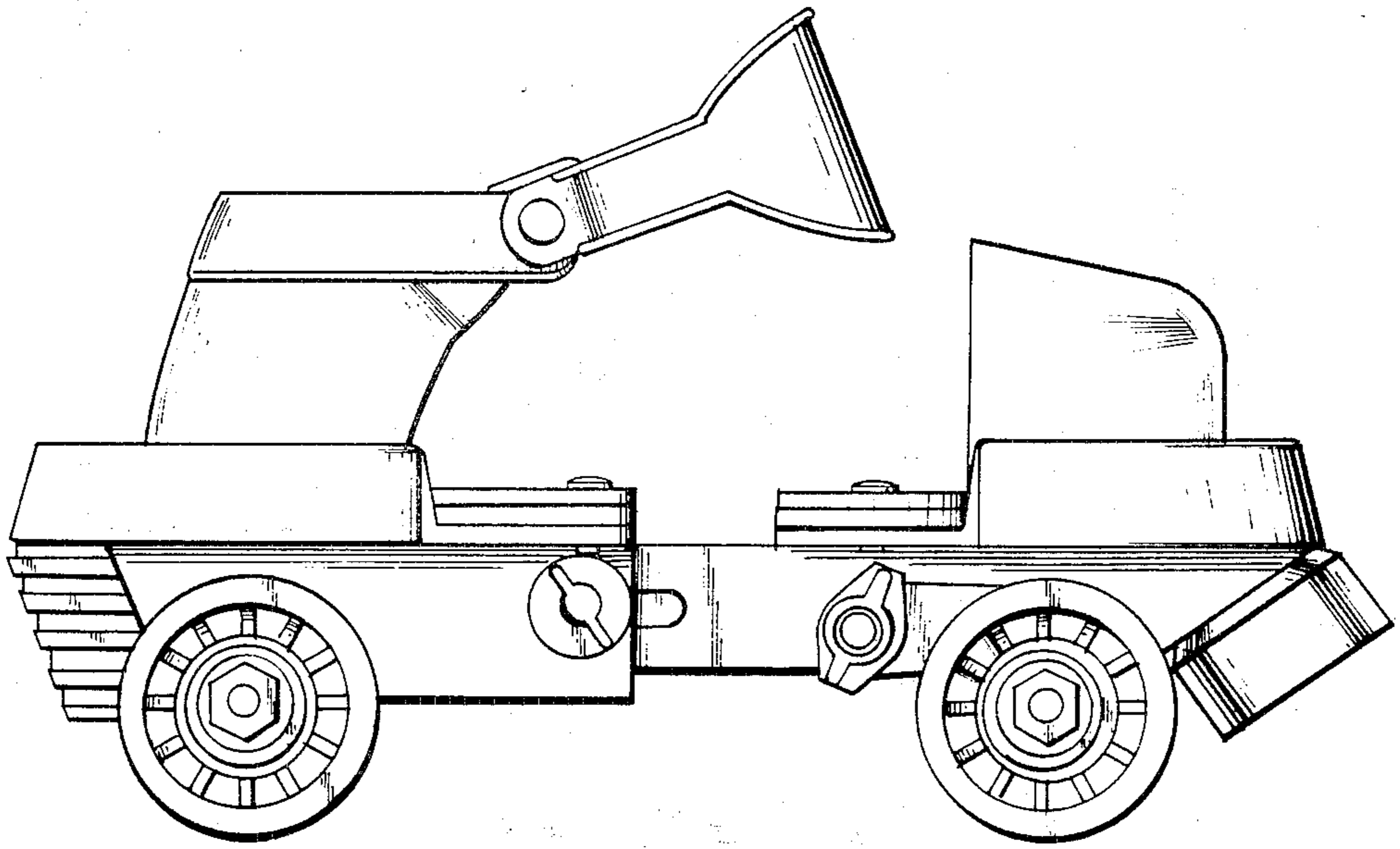
*Fig. 3*



*Fig. 4*



*Fig. 5*



*Fig. 6*

