

[54] **TIRE**

[75] **Inventor: Franz Diensthuber, Kottlingbrunn, Austria**

[73] **Assignee: Semperit Reifen Aktiengesellschaft, Vienna, Austria**

[**] **Term: 14 Years**

[21] **Appl. No.: 651,516**

[22] **Filed: Sep. 17, 1984**

[30] **Foreign Application Priority Data**

Mar. 29, 1984 [AT] Austria 532,127

[52] **U.S. Cl. D12/147**

[58] **Field of Search D12/136, 137, 146-151; 152/209 R, 209 D**

[56] **References Cited**

U.S. PATENT DOCUMENTS

- D. 253,761 12/1979 de Saint-Michel D12/147
- D. 277,950 3/1985 Nagayasu D12/147
- D. 278,423 4/1985 Baus D12/147

Primary Examiner—James M. Gandy
Attorney, Agent, or Firm—Werner W. Kleeman

[57] **CLAIM**

The ornamental design for a tire, as shown and described.

DESCRIPTION

FIG. 1 is a perspective view of a tire showing my new design, it being understood that the tread design is repeated throughout the circumference of the tire, the opposite side being substantially the same as that shown; and

FIG. 2 is a front elevation view thereof showing only a fragmentary portion of the tread design for ease of illustration.

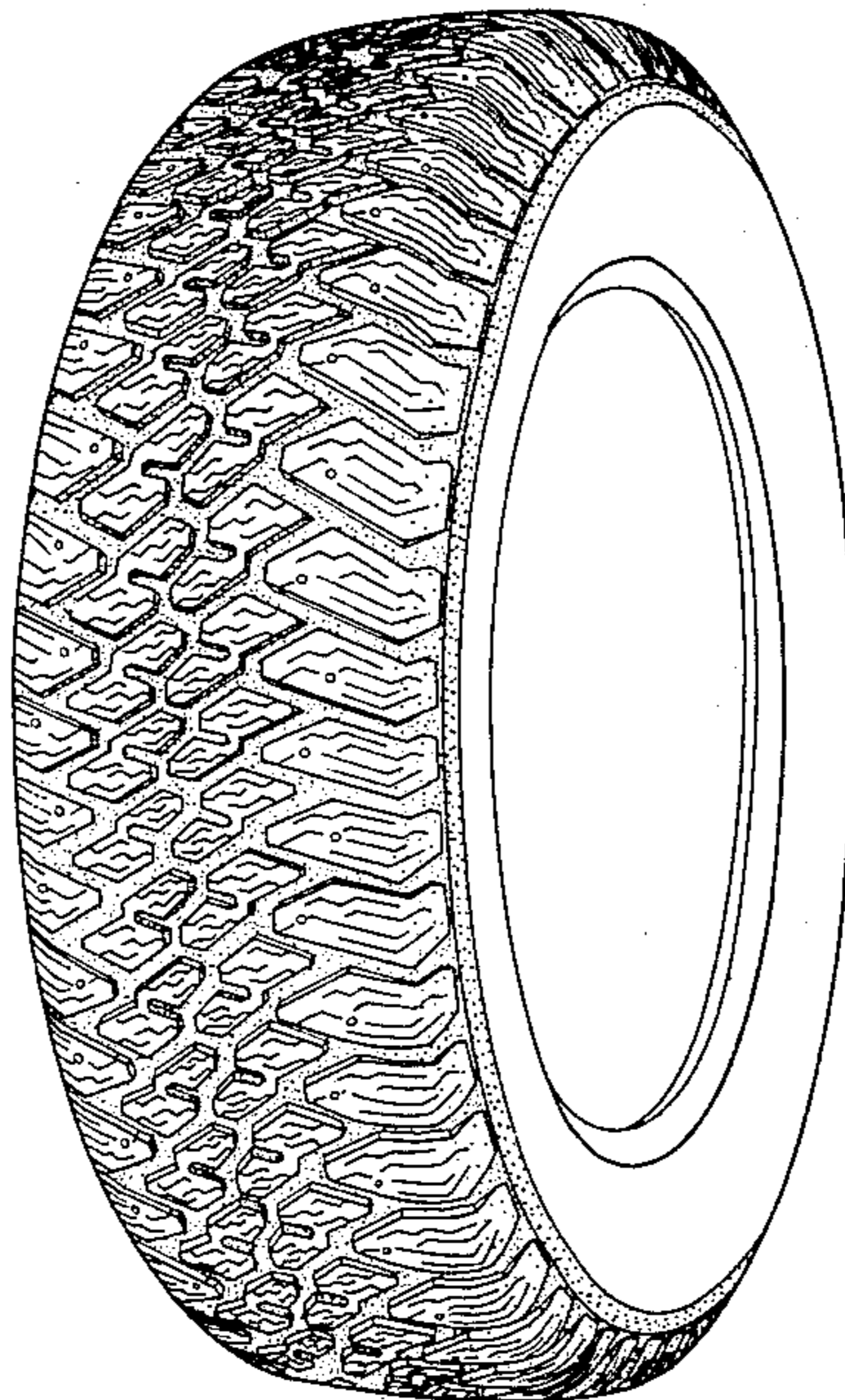

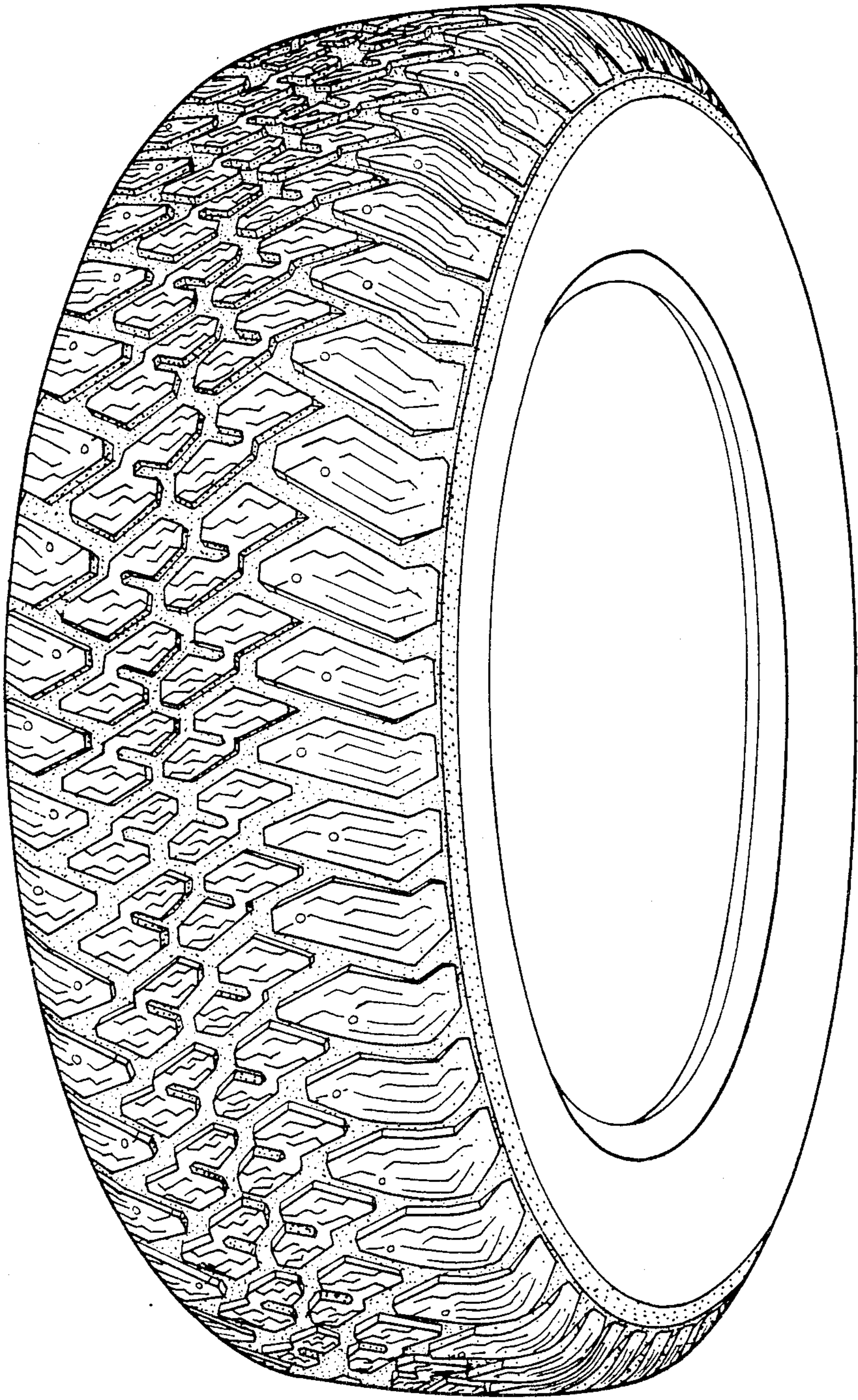

FIG. 1

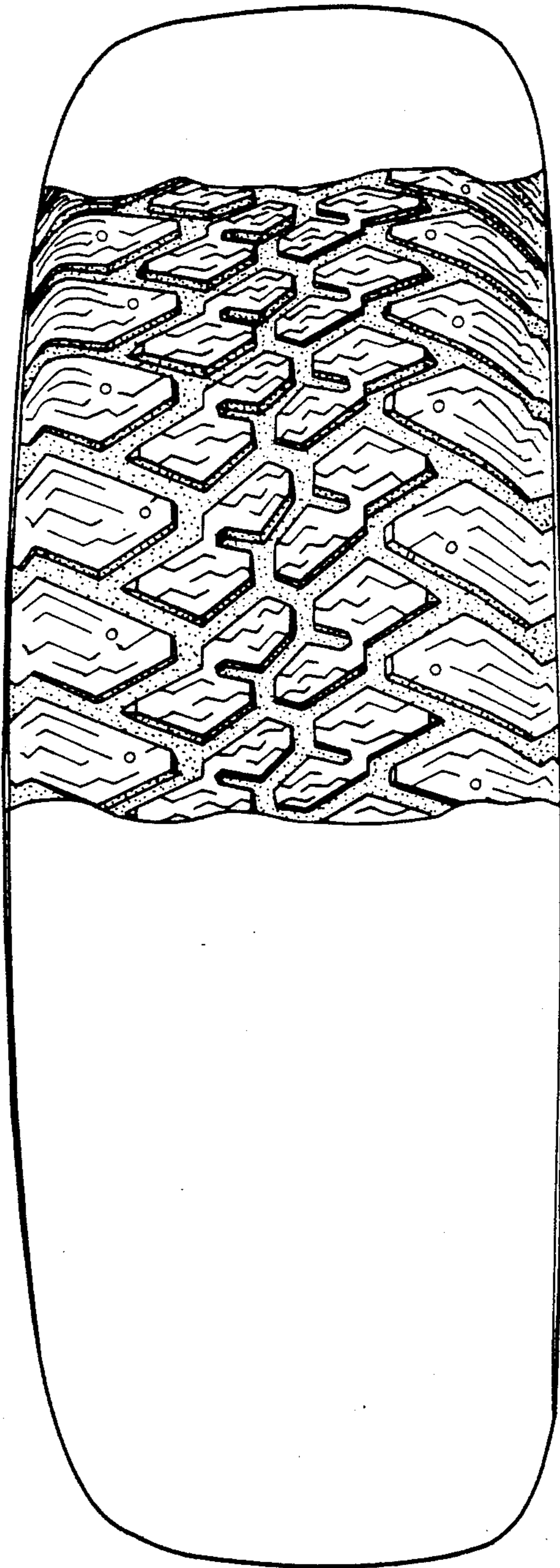

FIG. 2