

[54] **PALLET**

[75] **Inventor: Joseph H. Wind, Taylors, S.C.**

[73] **Assignee: Bigelow-Sanford, Inc., Greenville, S.C.**

[\*\*] **Term: 14 Years**

[21] **Appl. No.: 655,547**

[22] **Filed: Sep. 28, 1984**

[52] **U.S. Cl. .... D34/38**

[58] **Field of Search ..... D34/38; 108/51.1, 52.1, 108/53.3, 55.3**

[56] **References Cited**

**U.S. PATENT DOCUMENTS**

4,413,737 11/1983 Wind ..... 108/53.1  
4,480,748 11/1984 Wind ..... 108/55.3

*Primary Examiner—James M. Gandy*  
*Assistant Examiner—Kay H. Chin*  
*Attorney, Agent, or Firm—Bell, Seltzer, Park & Gibson*

[57] **CLAIM**

The ornamental design for a pallet, substantially as shown and described.

**DESCRIPTION**

FIG. 1 is a top perspective view of the pallet showing my new design;  
FIG. 2 is a bottom perspective view thereof;  
FIG. 3 is a top plan view thereof;  
FIG. 4 is a front elevational view thereof looking in the direction of arrow 4 in FIG. 3;  
FIG. 5 is a bottom plan view thereof; and  
FIG. 6 is a side elevational view thereof looking in the direction of arrow 6 in FIG. 3.

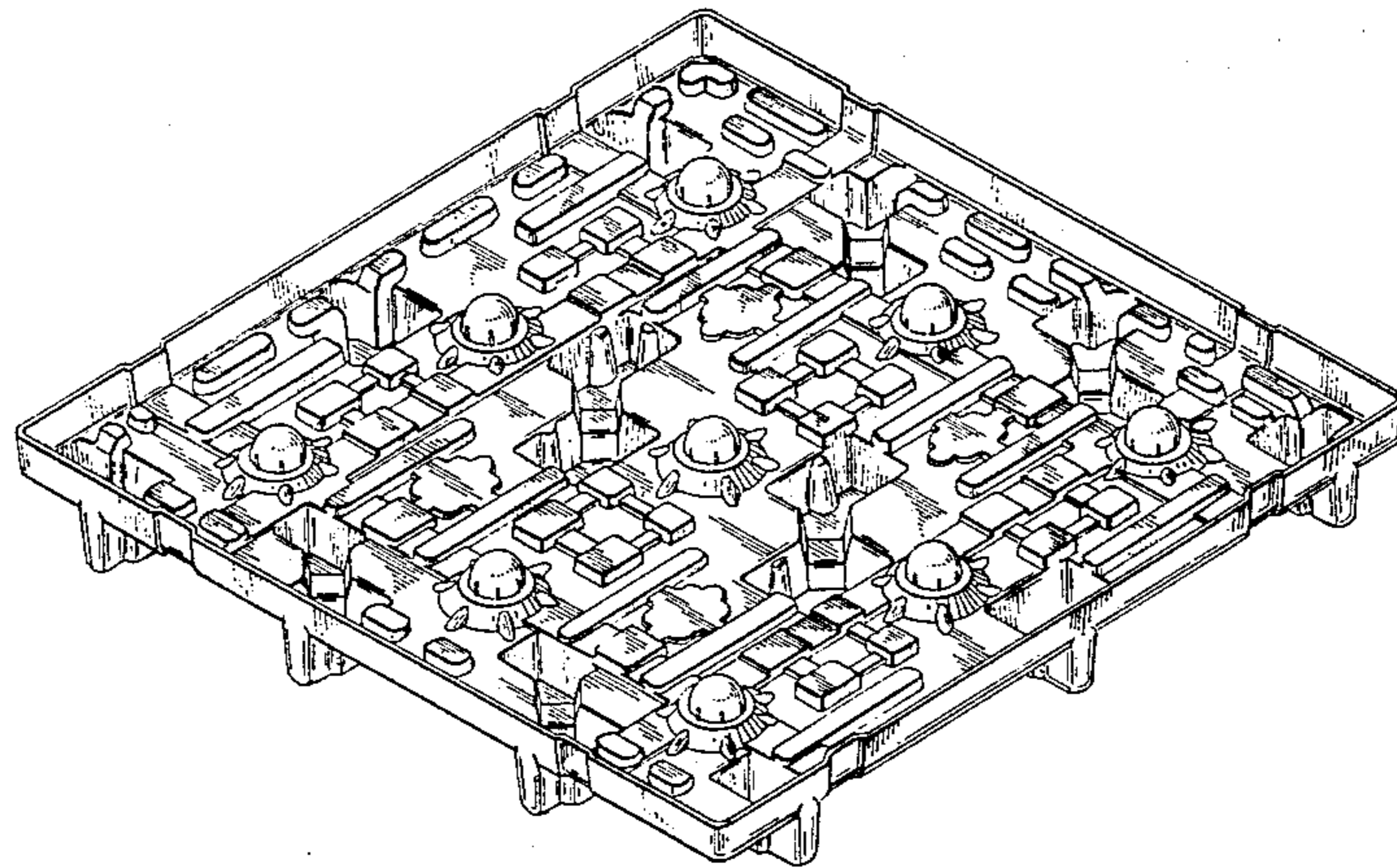

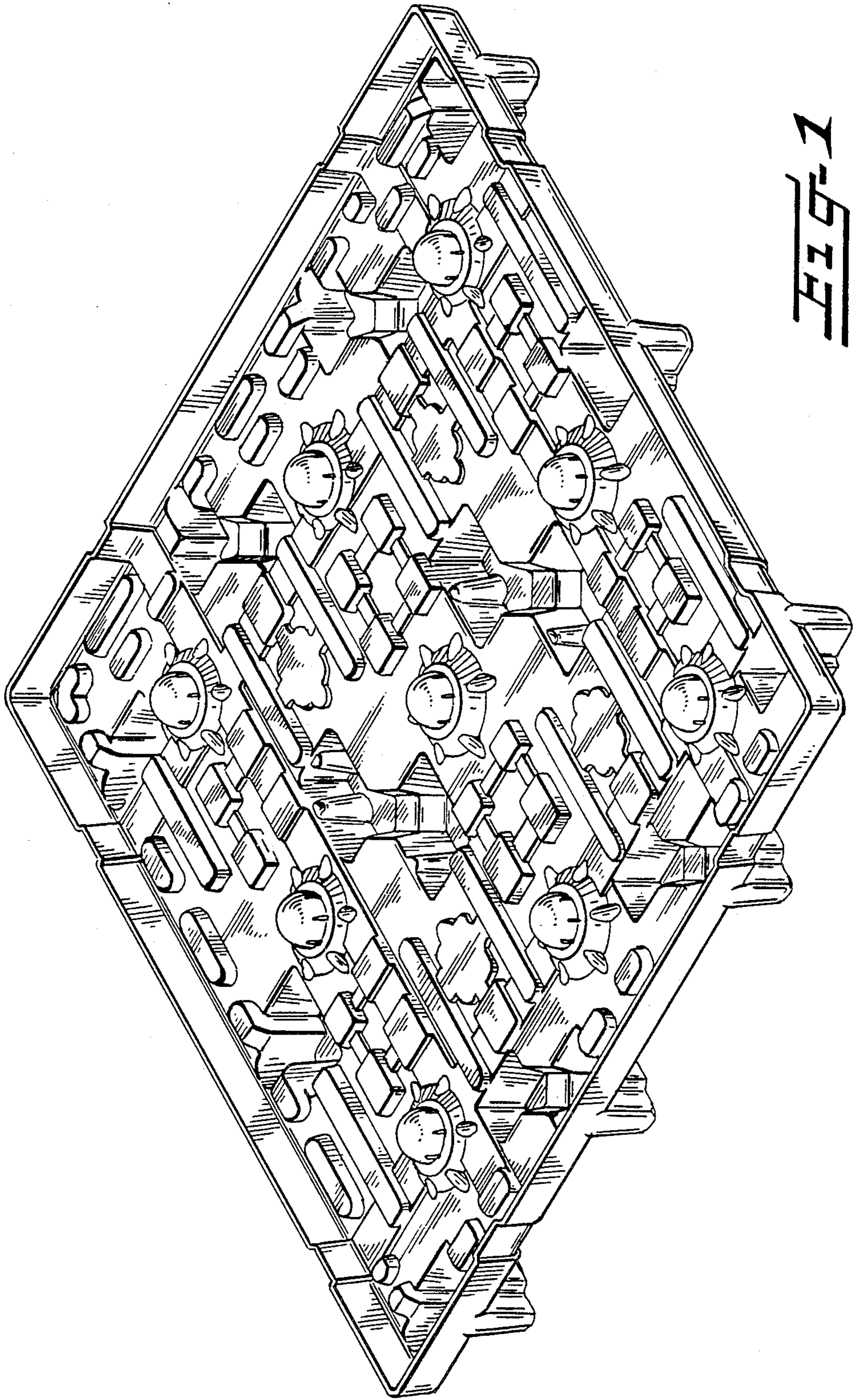

FIG-1

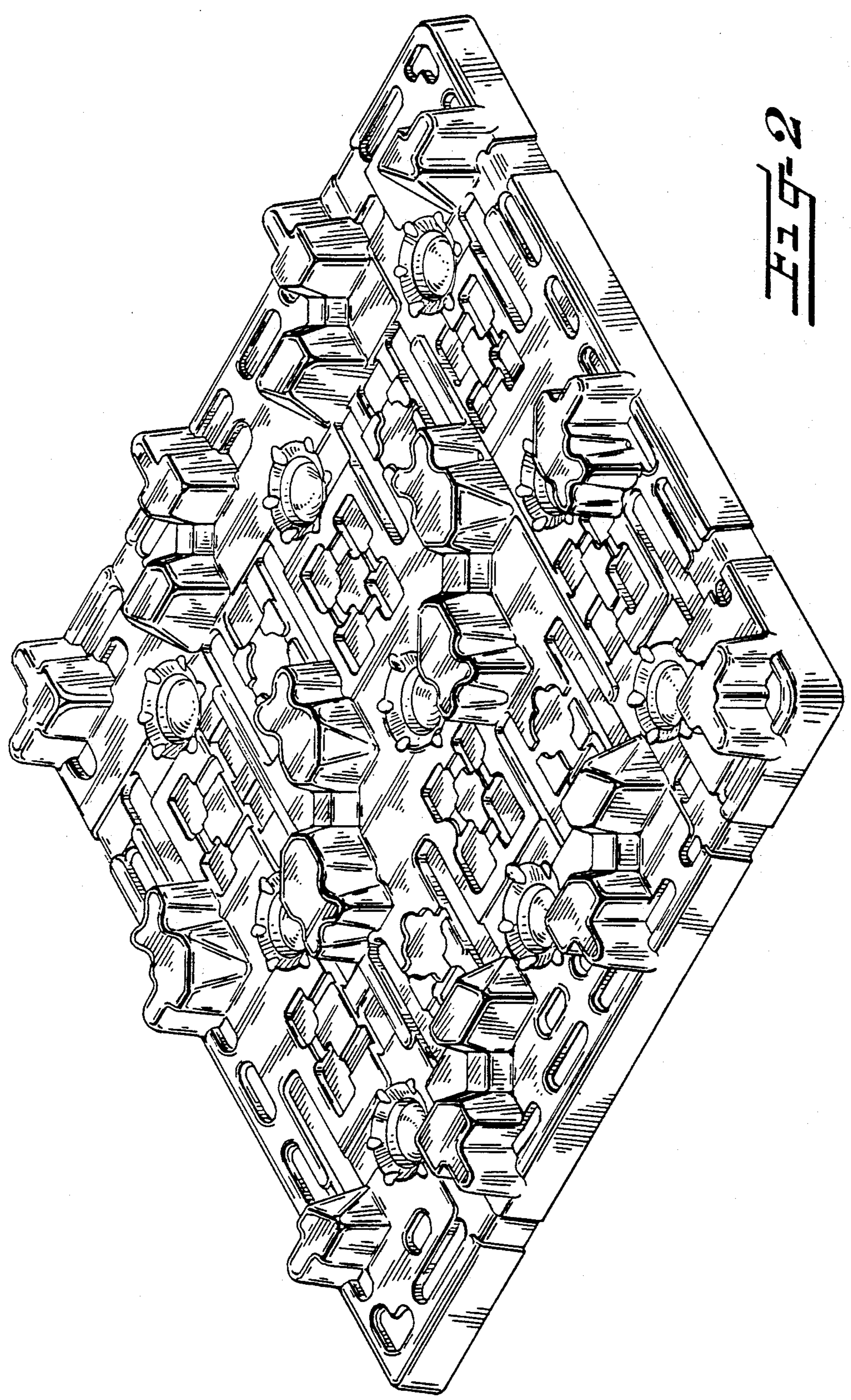
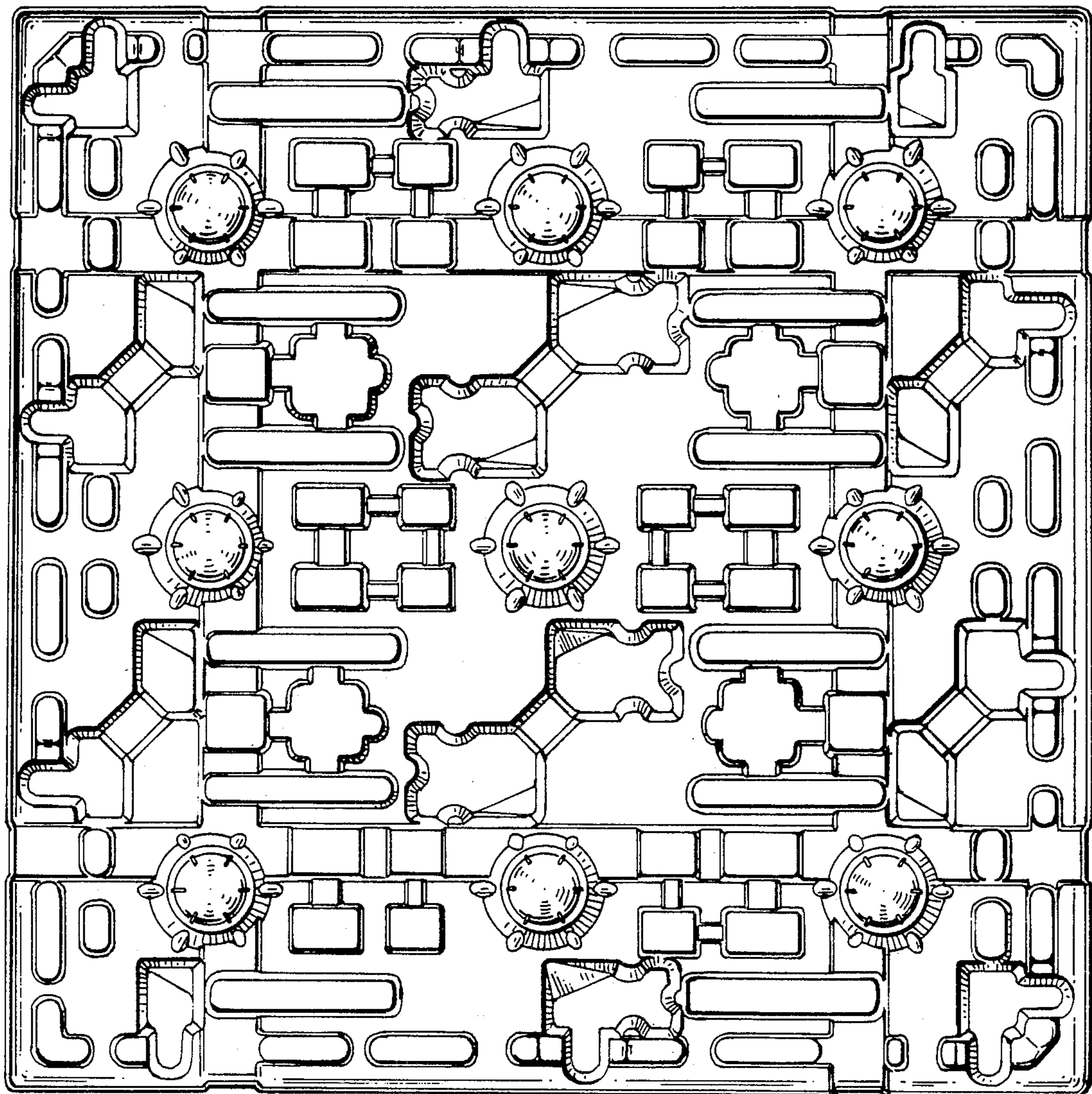

FIG. 2



↑ 54 FIG-3



FIG-4

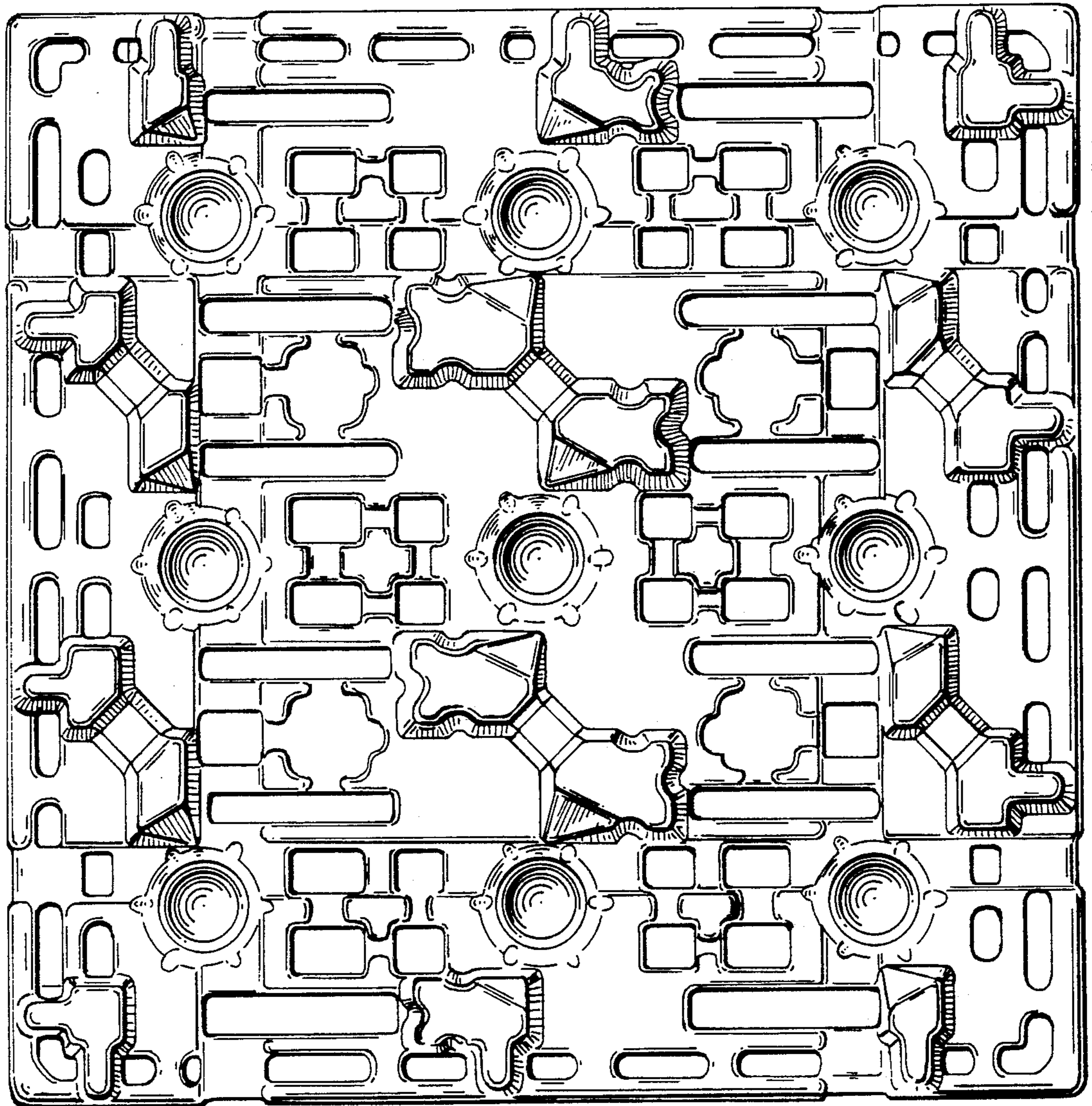

**FIG-5**

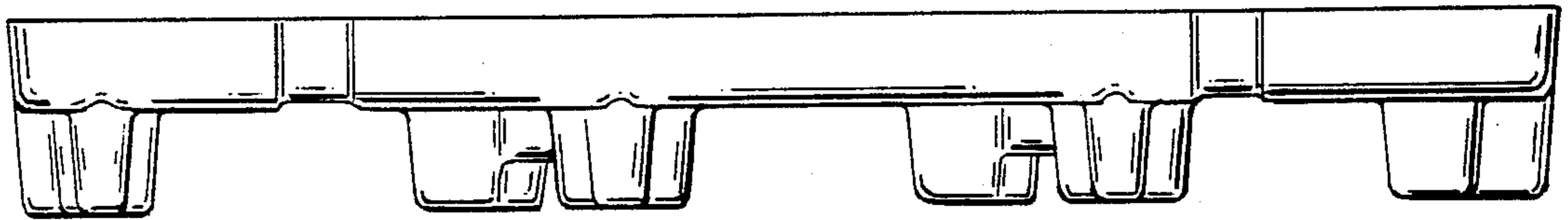

**FIG-6**

UNITED STATES PATENT AND TRADEMARK OFFICE  
**CERTIFICATE OF CORRECTION**

PATENT NO. : D 288,977

Page 1 of 3

DATED : March 24, 1987

INVENTOR(S) : Joseph H. Wind

It is certified that error appears in the above-identified patent and that said Letters Patent are hereby corrected as shown below:

Sheets 3 of 4 and 4 of 4 of the Drawings should be deleted to appear as per attached sheets.

**Signed and Sealed this  
Fourteenth Day of July, 1987**

*Attest:*

DONALD J. QUIGG

*Attesting Officer*

*Commissioner of Patents and Trademarks*

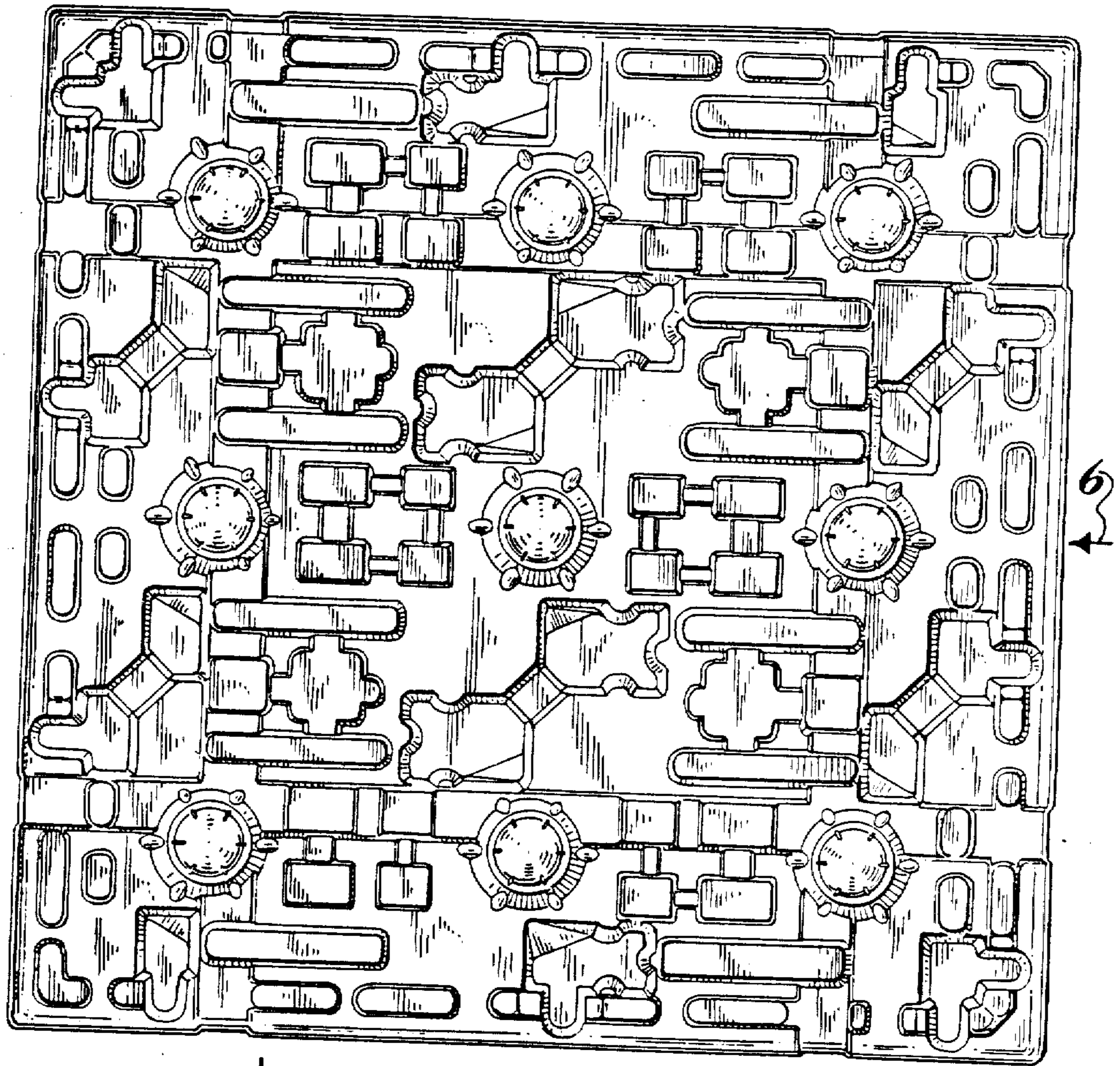

↑ 54 FIG-3

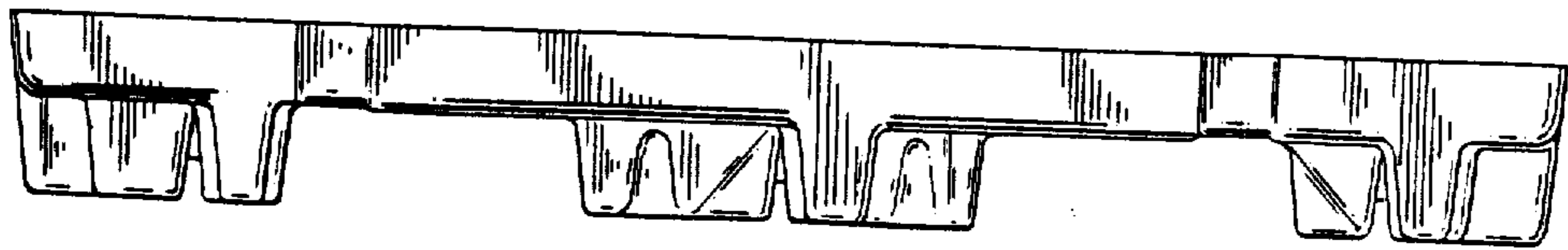

FIG-4

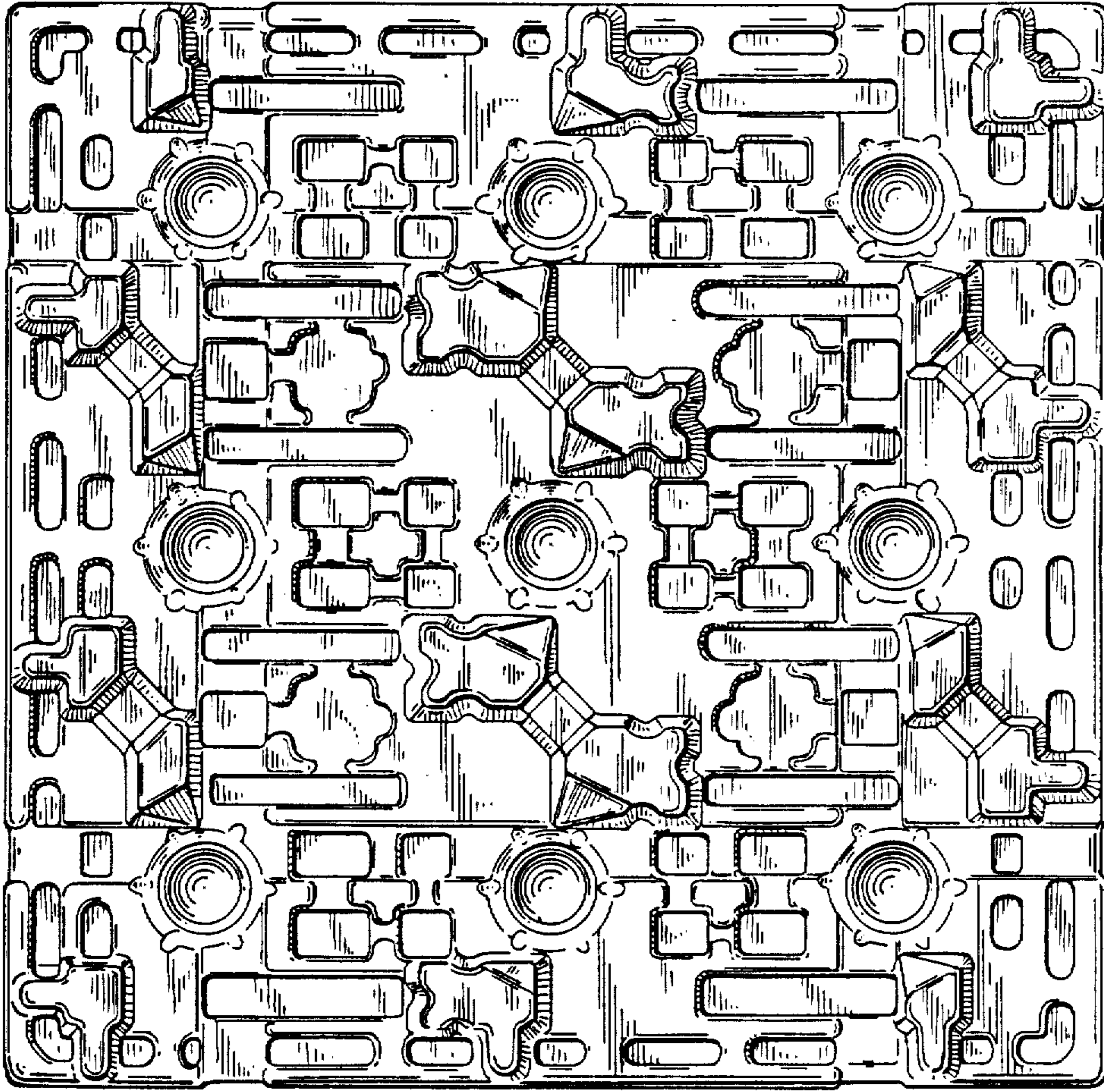

FIG-5

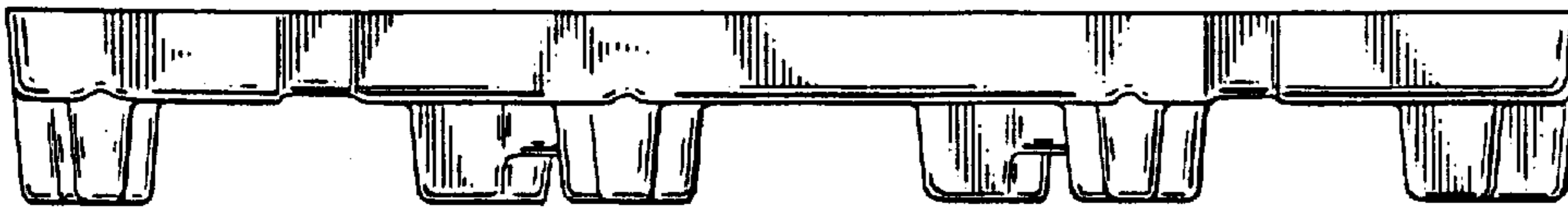

FIG-6