

[54] **FIXTURE FOR HEATING AND VENTILATING DEVICES INCLUDING A LOUVERED FLAP VENTILATOR ARRANGEMENT FOR SELECTIVELY DIRECTING AND CONTROLLING AIR FLOW**

[75] Inventor: **Joachim Schulz, Amorbach, Fed. Rep. of Germany**

[73] Assignee: **Aurora Konrad G. Schulz GmbH & Co., Mudau, Fed. Rep. of Germany**

[**] Term: **14 Years**

[21] Appl. No.: **576,007**

[22] Filed: **Feb. 2, 1984**

[52] U.S. Cl. **D23/115**

[58] Field of Search **D23/110-115;**
98/121.1, 121.2, 110, 2.14

[56] **References Cited**

U.S. PATENT DOCUMENTS

2,982,197 5/1961 Roberts 98/110 X

Primary Examiner—Catherine E. Kemper
Attorney, Agent, or Firm—Becker & Becker, Inc.

[57] **CLAIM**

The ornamental design for a fixture for heating and ventilating devices including a louvered flap ventilator arrangement for selectively directing and controlling air flow, as shown and described.

DESCRIPTION

FIG. 1 is a perspective view showing my design of a fixture for heating and ventilating devices including a louvered flap ventilator arrangement for selectively directing and controlling air flow in the closed position; FIG. 2 is a top view thereof; FIG. 3 is a front view thereof; FIG. 4 is a bottom view thereof; FIG. 5 is a side view thereof; FIG. 6 is a side view thereof in a partly open position; and FIG. 7 is a perspective view thereof in an open position.

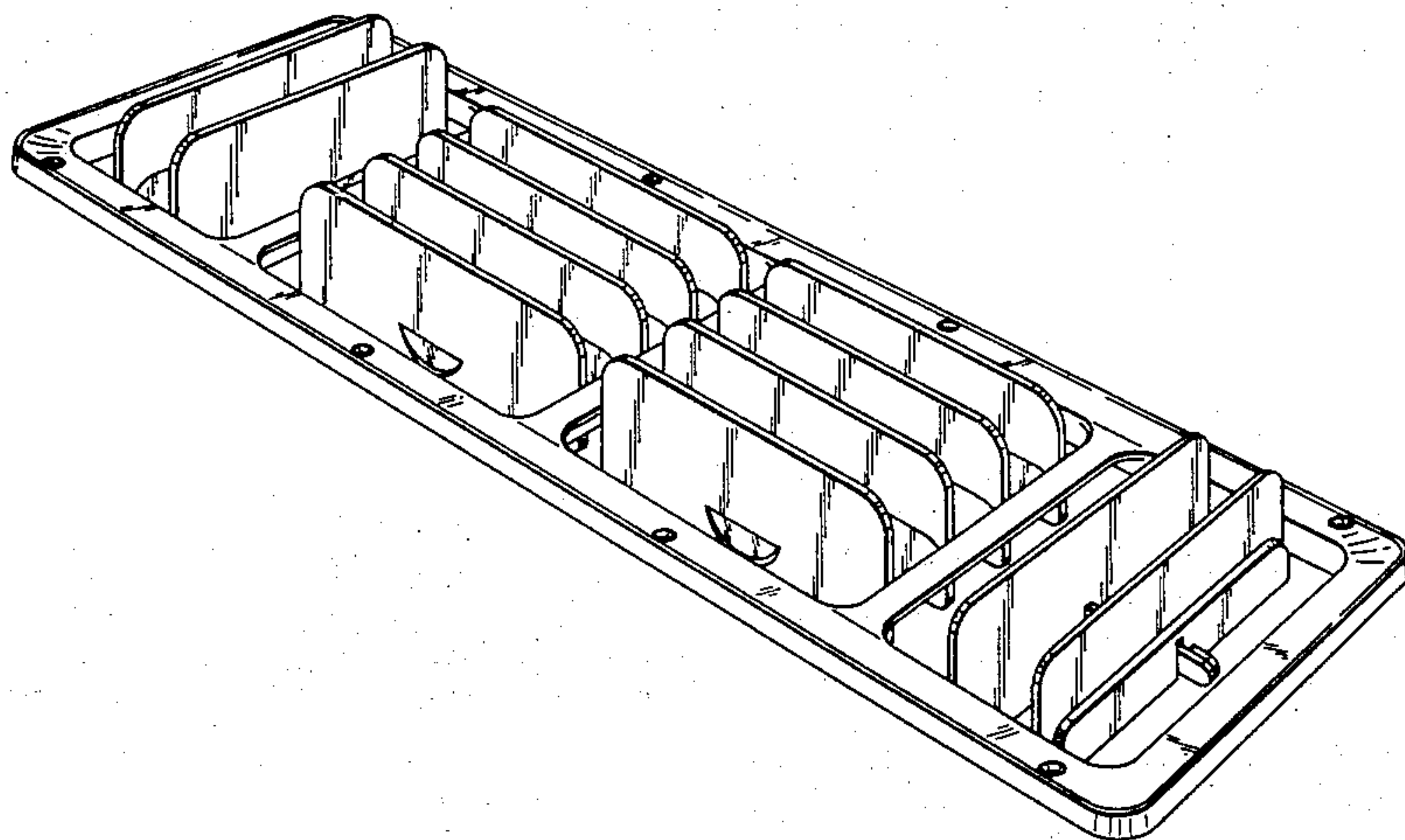

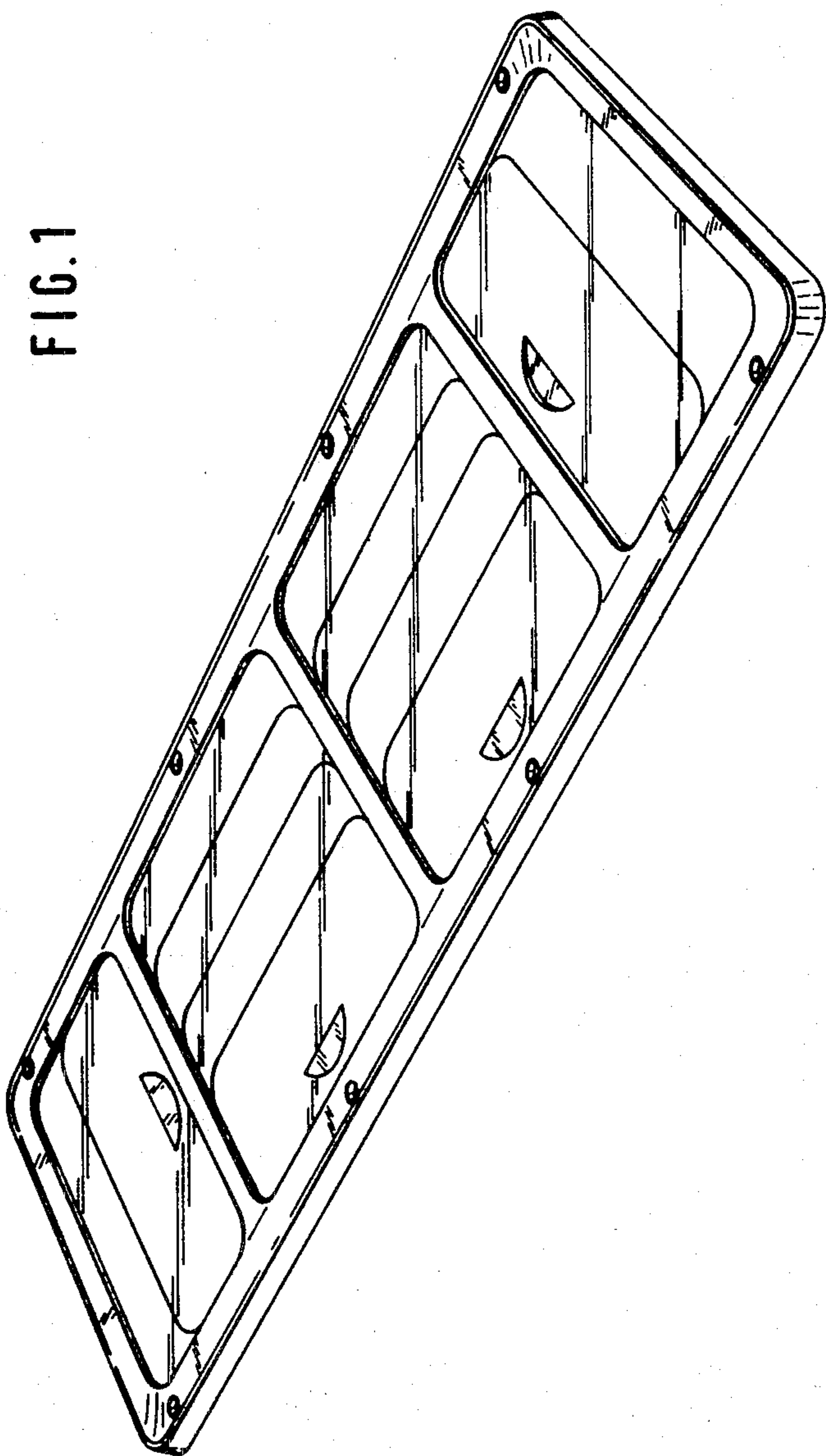

FIG. 1

FIG. 2

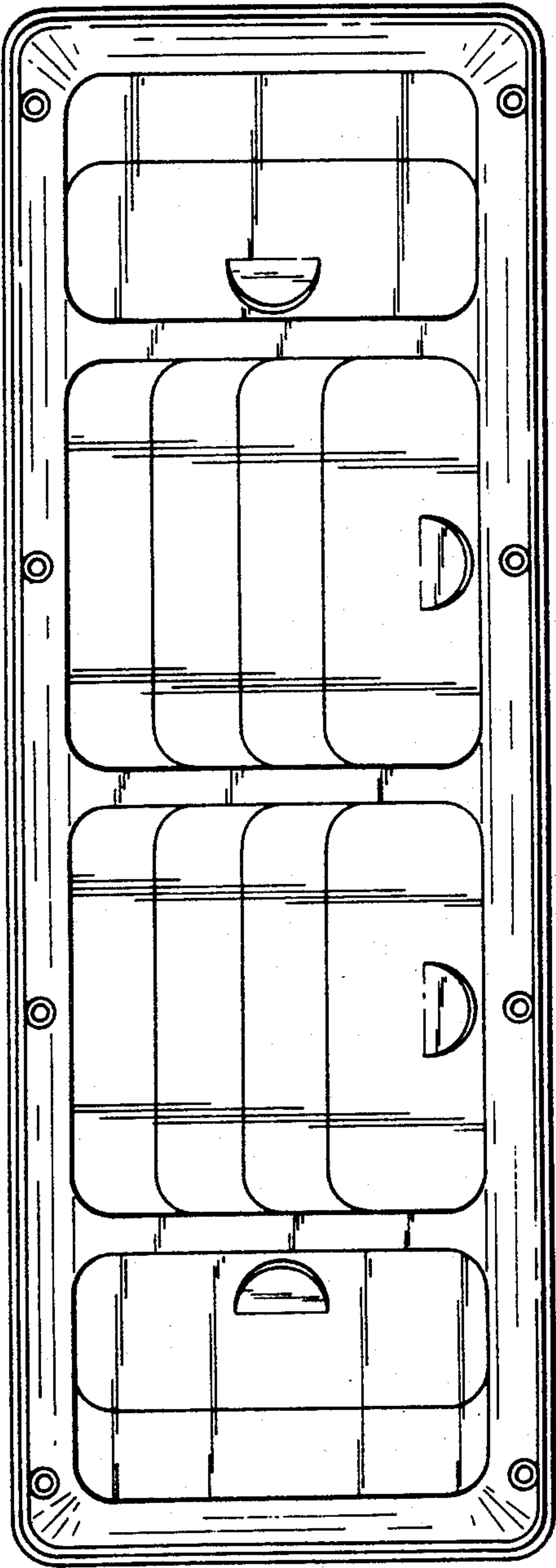

FIG. 3

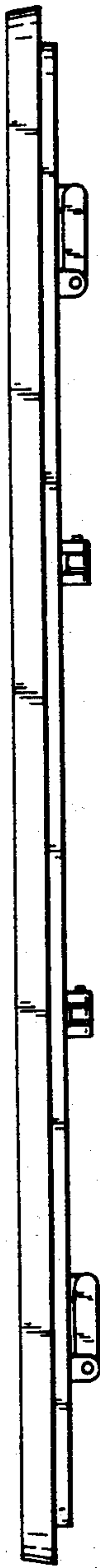

FIG. 4

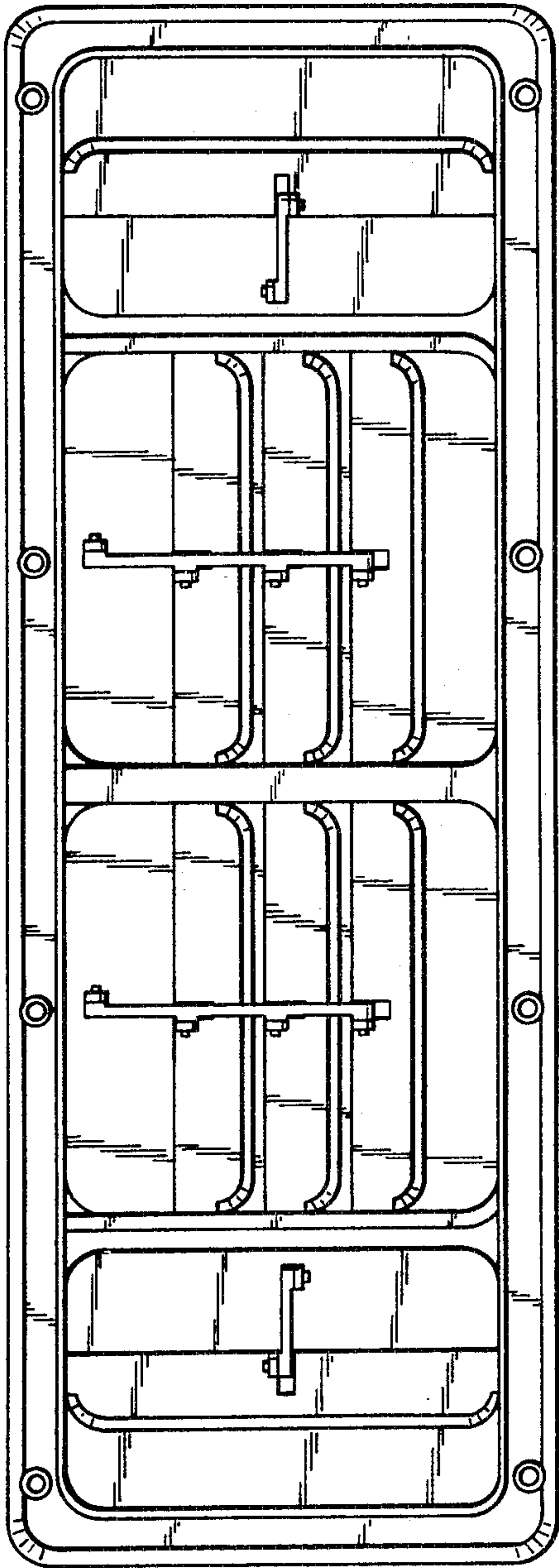

FIG. 5



FIG. 6

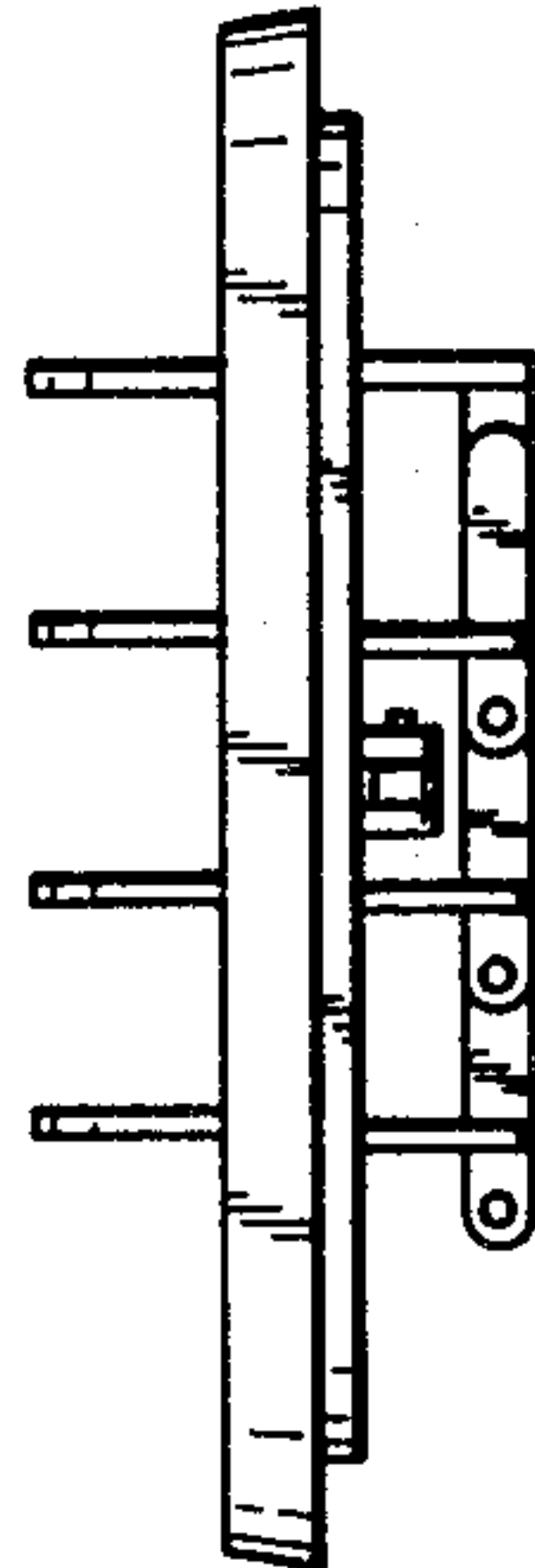

FIG. 7

