

[54] ILLUMINATED HOUSE NUMBER DISPLAY OR SIMILAR ARTICLE

[75] Inventor: Sheldon M. Rutter, Miami, Fla.

[73] Assignee: FL Industries, Inc., Livingston, N.J.

[\*\*] Term: 14 Years

[21] Appl. No.: 646,941

[22] Filed: Sep. 4, 1984

[52] U.S. Cl. .... D20/17; D26/85

[58] Field of Search ..... D26/72, 75-92; D20/10, 17, 42; 362/432, 812; 40/553, 556, 557, 563, 564, 570, 575, 576, 578, 582, 612

[56] References Cited

U.S. PATENT DOCUMENTS

D. 217,539	5/1970	Wren	.....	D20/17
2,299,672	10/1942	Willer	.....	362/812 X
3,516,187	6/1970	Espinosa	.....	40/533 X
4,169,327	10/1979	Stilling	.....	40/578 X

FOREIGN PATENT DOCUMENTS

491548	5/1938	United Kingdom	.....	40/564
--------	--------	----------------	-------	--------

OTHER PUBLICATIONS

Keene Corp. Pointline Indoor Lighting Price Guide, 3-31-1980, p. 5, Exit Light (Side-Mount).

Primary Examiner—Susan J. Lucas  
Attorney, Agent, or Firm—Elliot M. Olstein

[57] CLAIM

The ornamental design for an illuminated house number display or similar article, as shown and described.

DESCRIPTION

FIG. 1 is a front elevational view of an illuminated house number display or similar article showing my new design;

FIG. 2 is a left side elevational view thereof;

FIG. 3 is a right side elevational view thereof;

FIG. 4 is a top plan view thereof;

FIG. 5 is a bottom plan view thereof; and

FIG. 6 is a rear elevational view thereof.

The cross-hatching indicating faceting on the lenses is partially shown for convenience of illustration, it being understood that the faceting is continuous over the lenses. The numerals (shown in broken lines in FIG. 1) are included for purposes of illustration only and should not be considered to be part of the design herein.

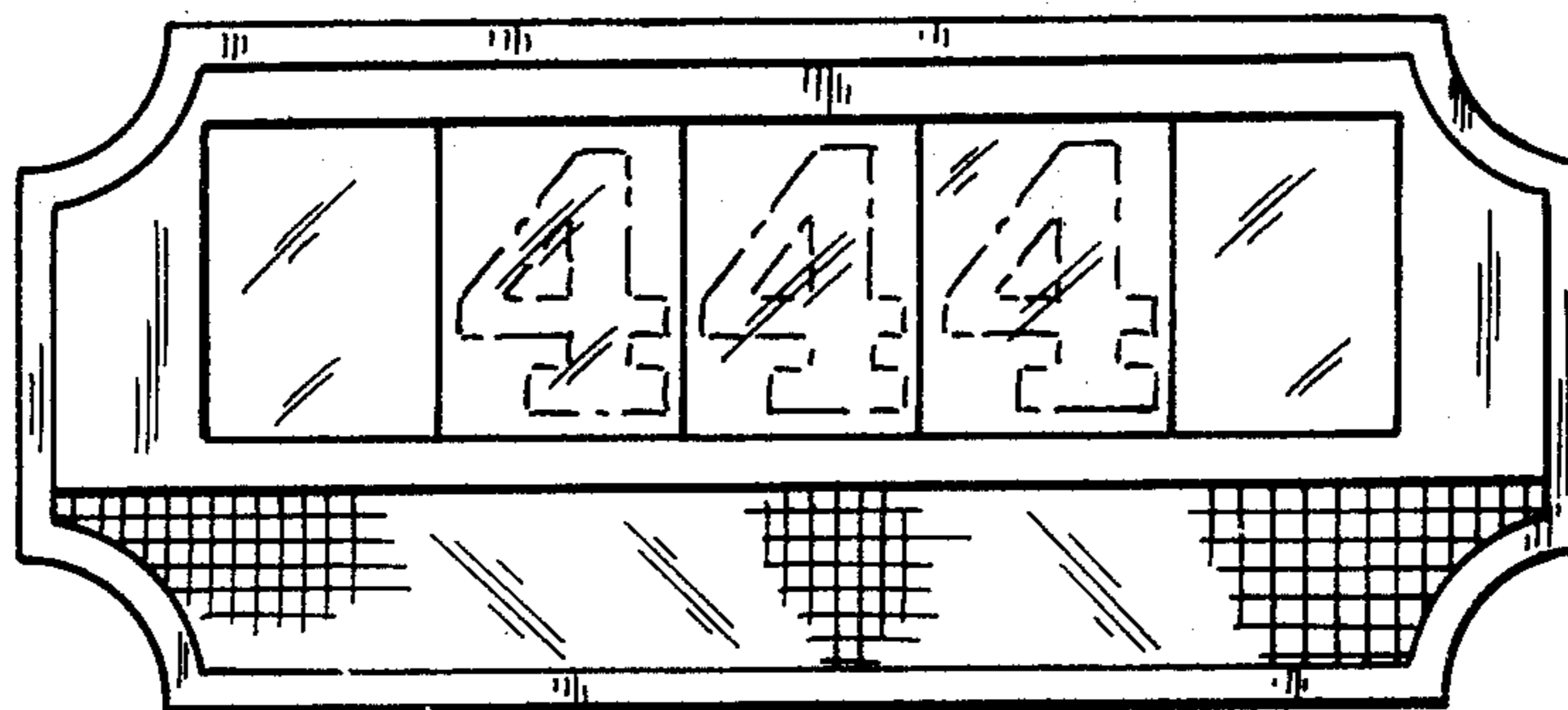

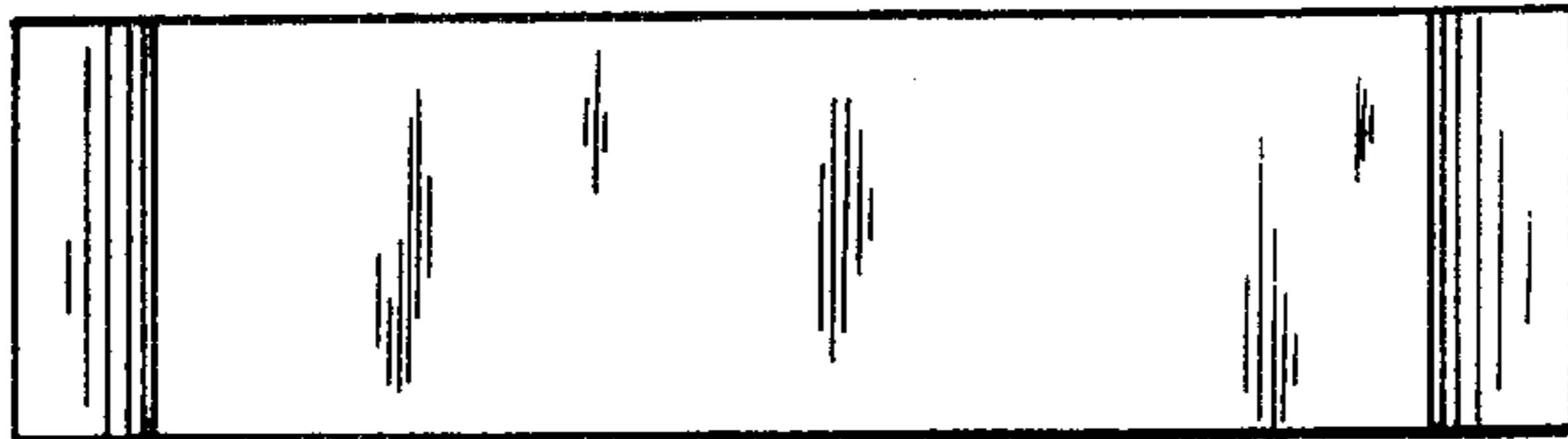

FIG. 4

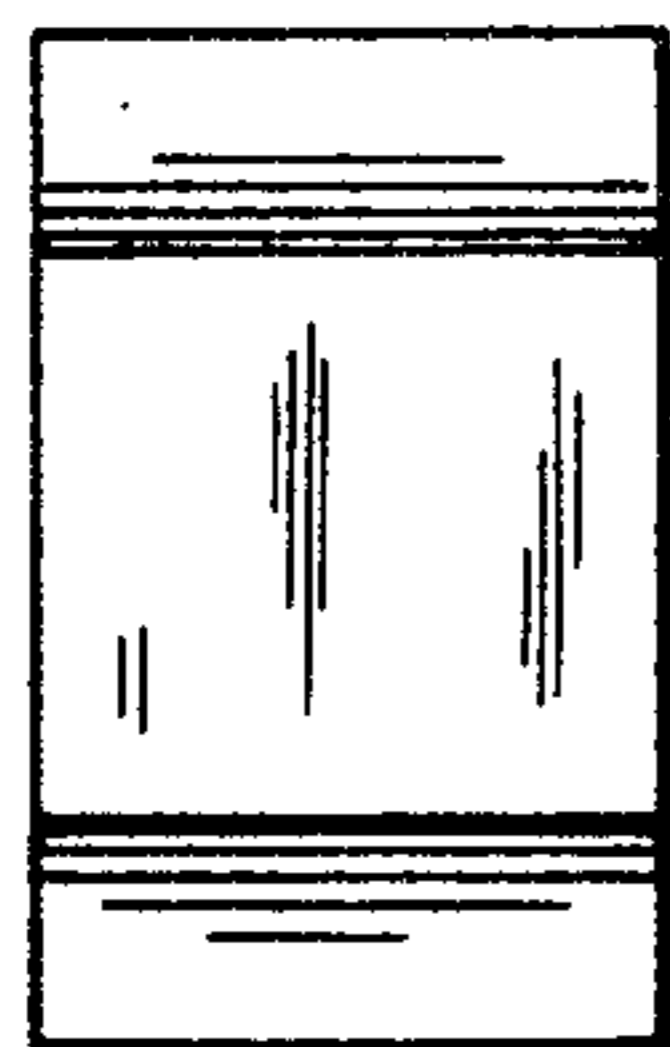

FIG. 2

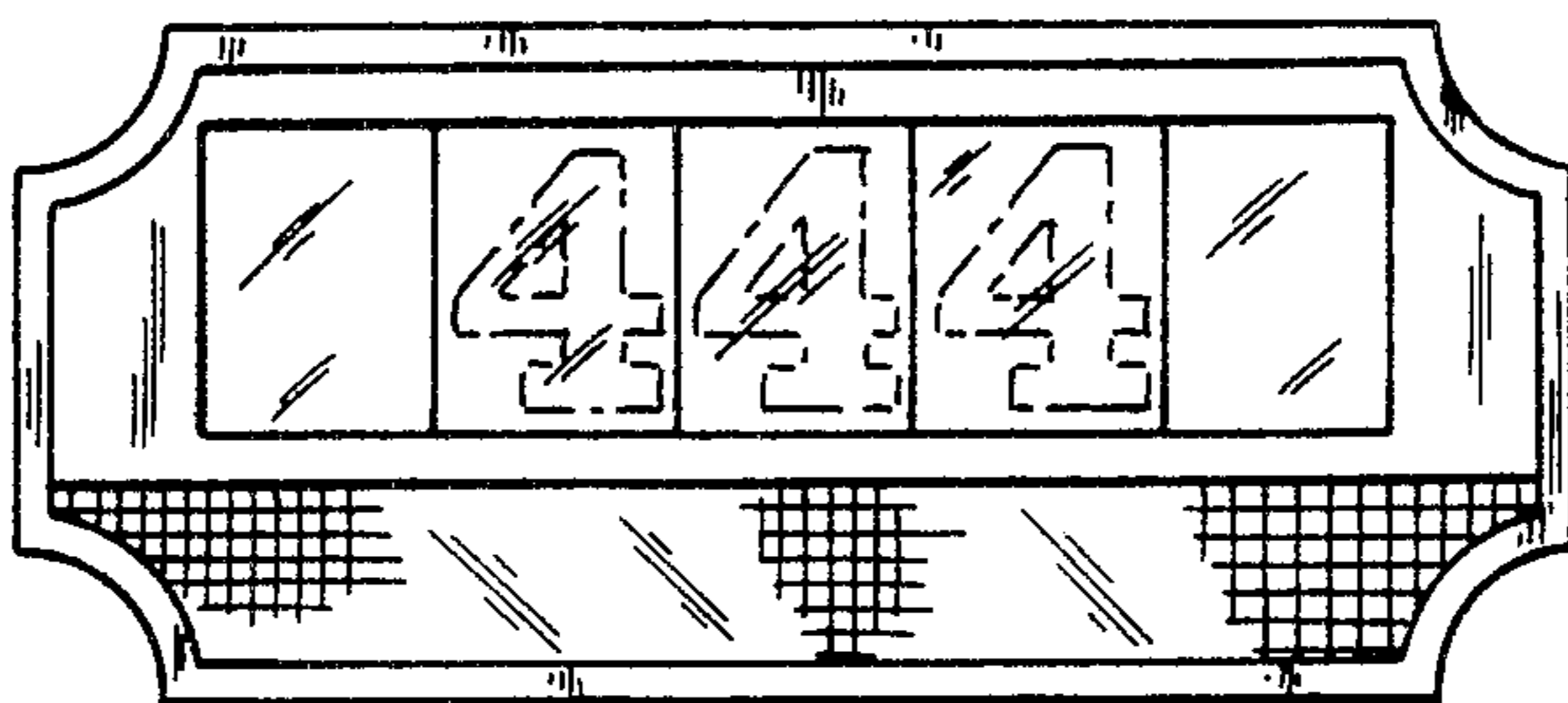

FIG. 1

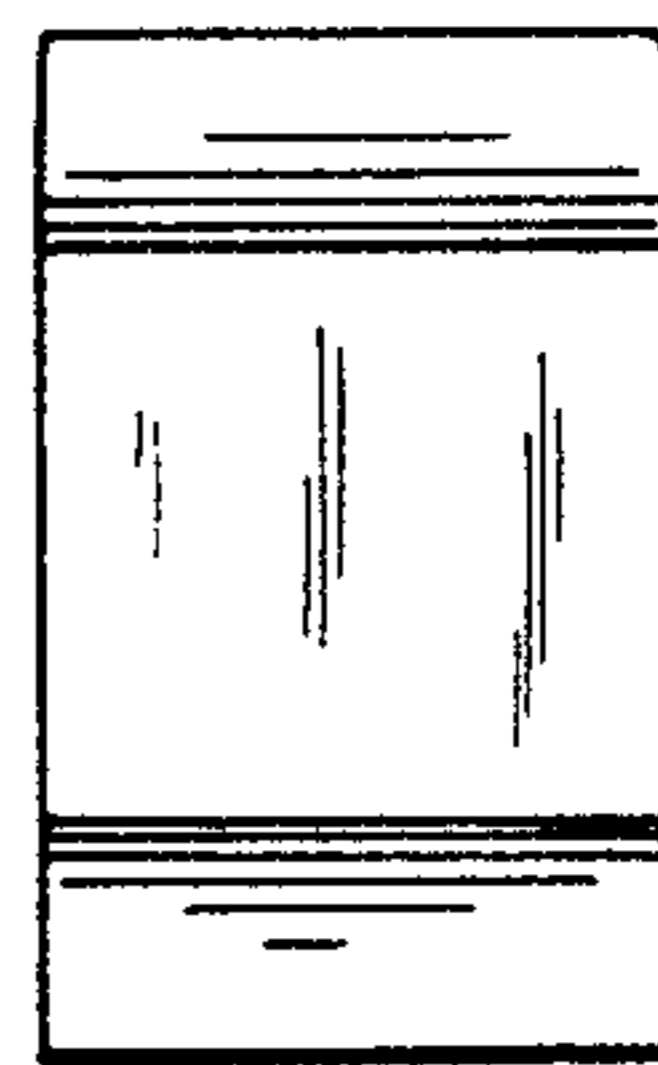

FIG. 3

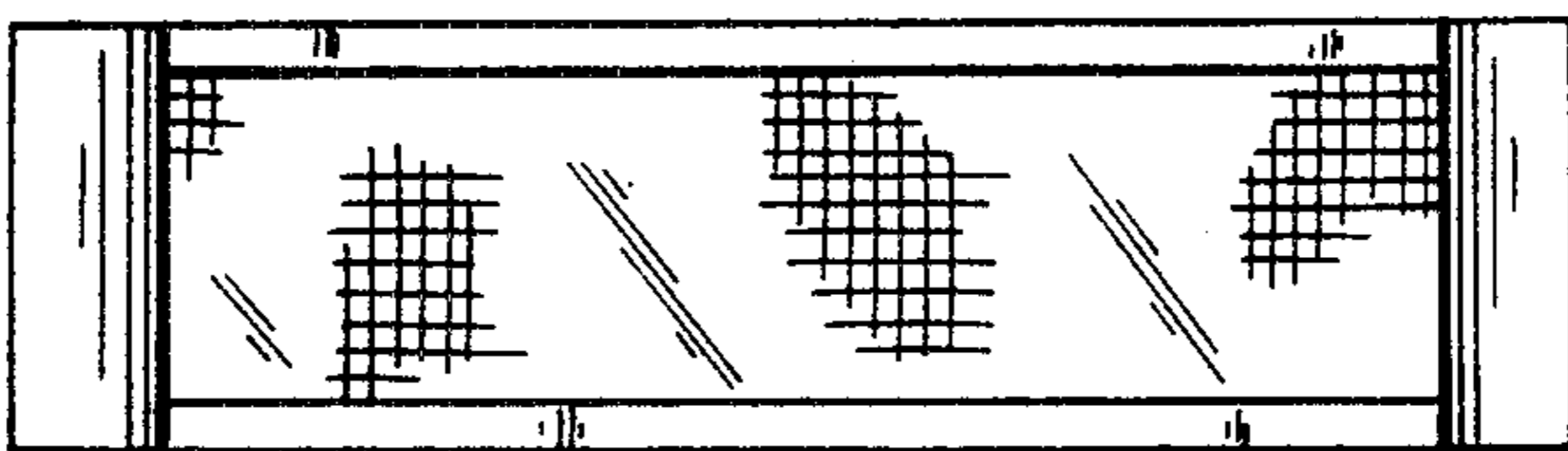

FIG. 5

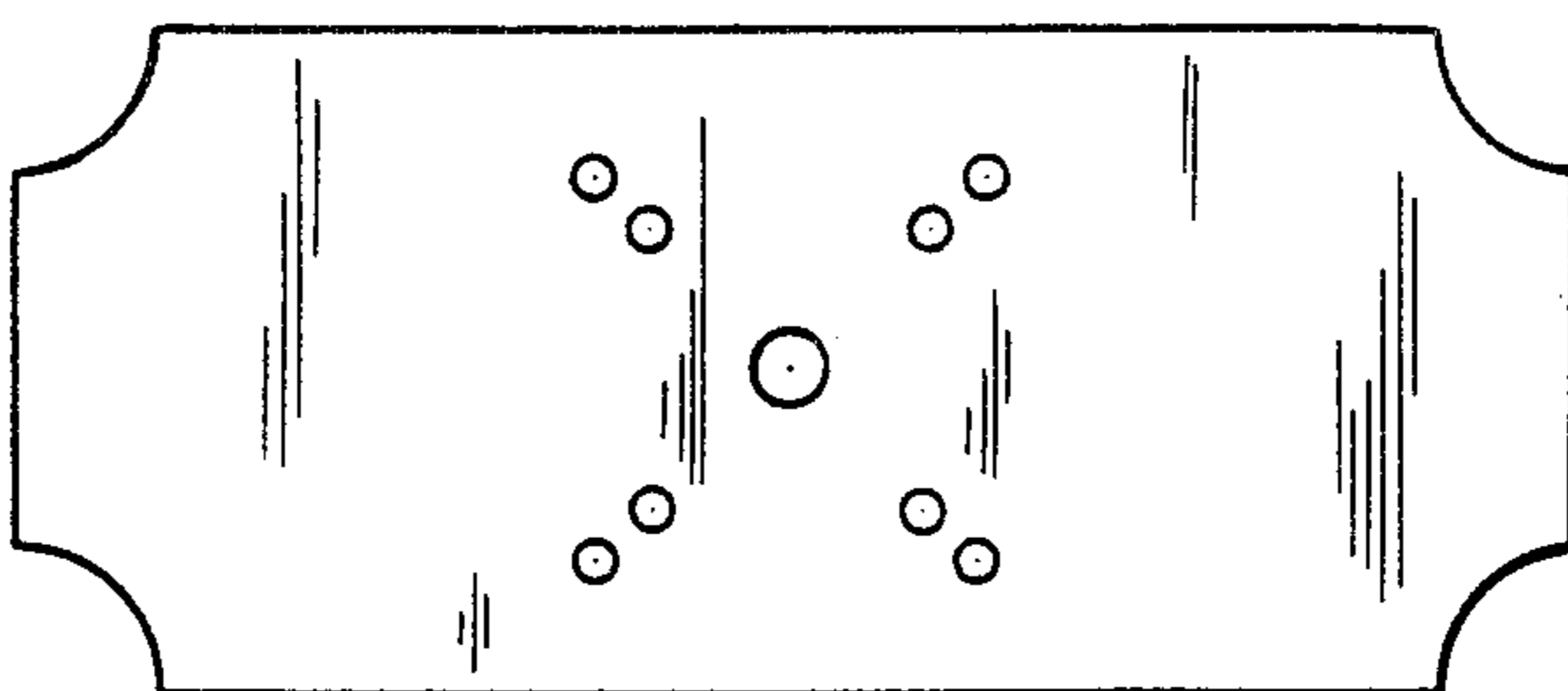

FIG. 6