

[54] **DUAL WHEEL COMBINATION LOCK FOR LUGGAGE OR SIMILAR ARTICLE**

[75] **Inventor: Urs Gisiger, Selzach, Switzerland**

[73] **Assignee: Amiet AG, Oberdorf, Switzerland**

[\*\*] **Term: 14 Years**

[21] **Appl. No.: 554,080**

[22] **Filed: Nov. 21, 1983**

[30] **Foreign Application Priority Data**

Jun. 1, 1983 [CH] Switzerland ..... 73243

[52] **U.S. Cl. .... D8/330**

[58] **Field of Search ..... D8/330, 331, 338, 339, D8/341, 344; 70/312, 306, 316, DIG. 26, DIG. 42; D3/76; 292/DIG. 48, DIG. 49, 177**

[56] **References Cited**

**U.S. PATENT DOCUMENTS**

D. 191,372	9/1961	Storey .....	D8/338
D. 201,988	8/1965	Gehrie .....	D8/341
D. 209,083	10/1967	Gehrie .....	D8/338
D. 233,959	12/1974	Bako .....	D8/331
D. 253,747	12/1979	Stolarz .....	D8/338
D. 270,425	9/1983	Stolarz .....	D8/341
D. 274,305	6/1984	Gisiger .....	D8/338
D. 275,823	10/1984	Seynhaeve .....	D3/76
D. 276,130	10/1984	Gisiger .....	D8/330
2,007,663	7/1935	Rapp .....	70/306
3,776,006	12/1973	Atkinson .....	70/312

3,973,419	8/1976	Atkinson .....	70/312
4,155,234	5/1979	Bako .....	70/312
4,324,120	4/1982	Gisiger .....	70/312
4,385,509	5/1983	Milles .....	70/312

**FOREIGN PATENT DOCUMENTS**

913134	7/1948	Fed. Rep. of Germany .	
2000769	7/1971	Fed. Rep. of Germany .....	70/312
2030208	4/1980	United Kingdom .....	70/312

*Primary Examiner*—Wallace R. Burke

*Assistant Examiner*—Horace B. Fay

*Attorney, Agent, or Firm*—Werner W. Kleeman

[57] **CLAIM**

The ornamental design for a dual wheel combination lock for luggage or similar article, as shown and described.

**DESCRIPTION**

FIGS. 1 and 2 are respectively top front and bottom perspective views, in mounted, closed position, of a dual wheel combination lock for luggage or similar article showing my new design;  
 FIGS. 3 and 4 are respectively exploded front and left side elevational views thereof, with the right side being a mirror image of the left;  
 FIGS. 5 and 7 are respectively top and bottom plan views thereof; and  
 FIGS. 6 and 8 are respectively exploded front perspective and rear elevational views thereof.

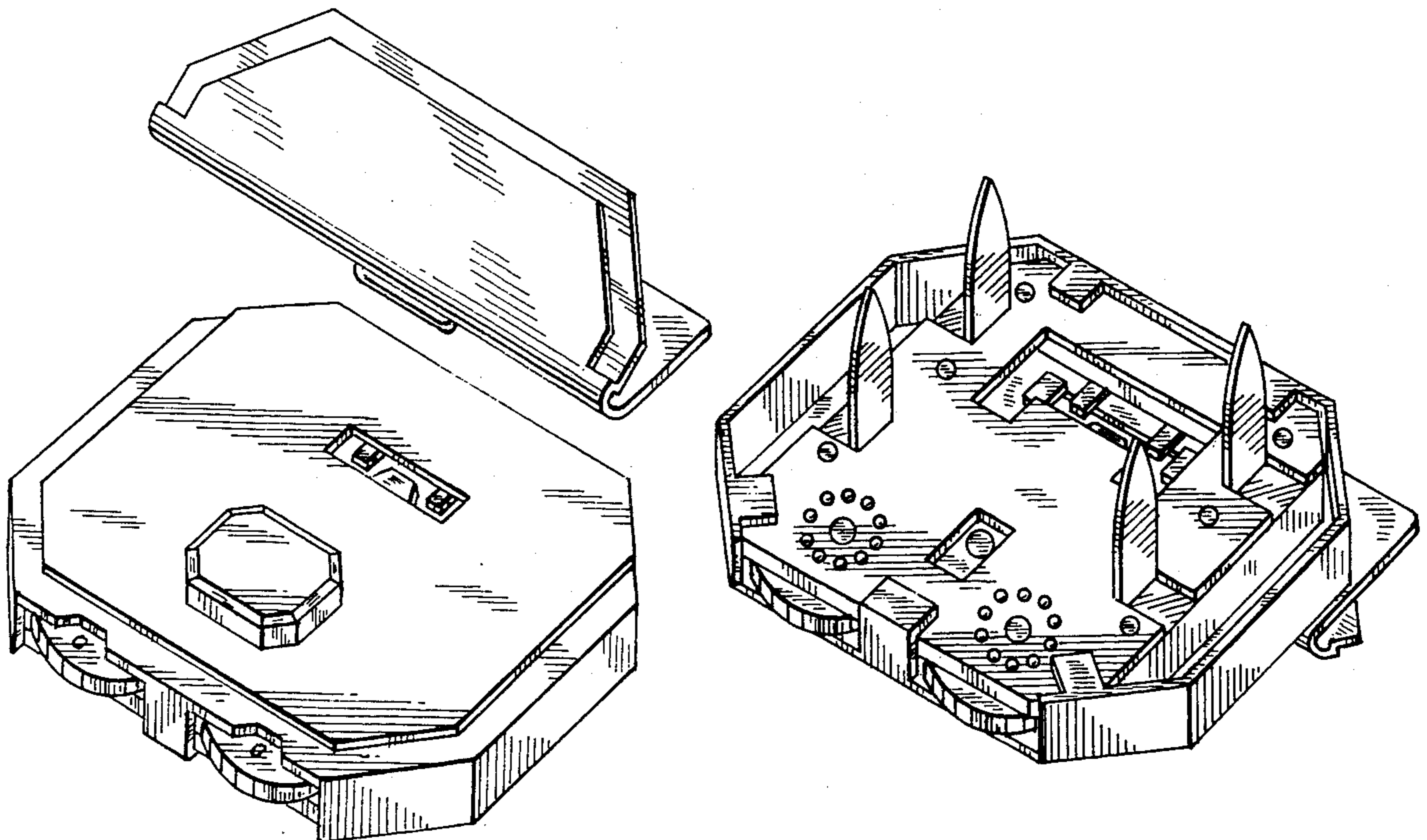

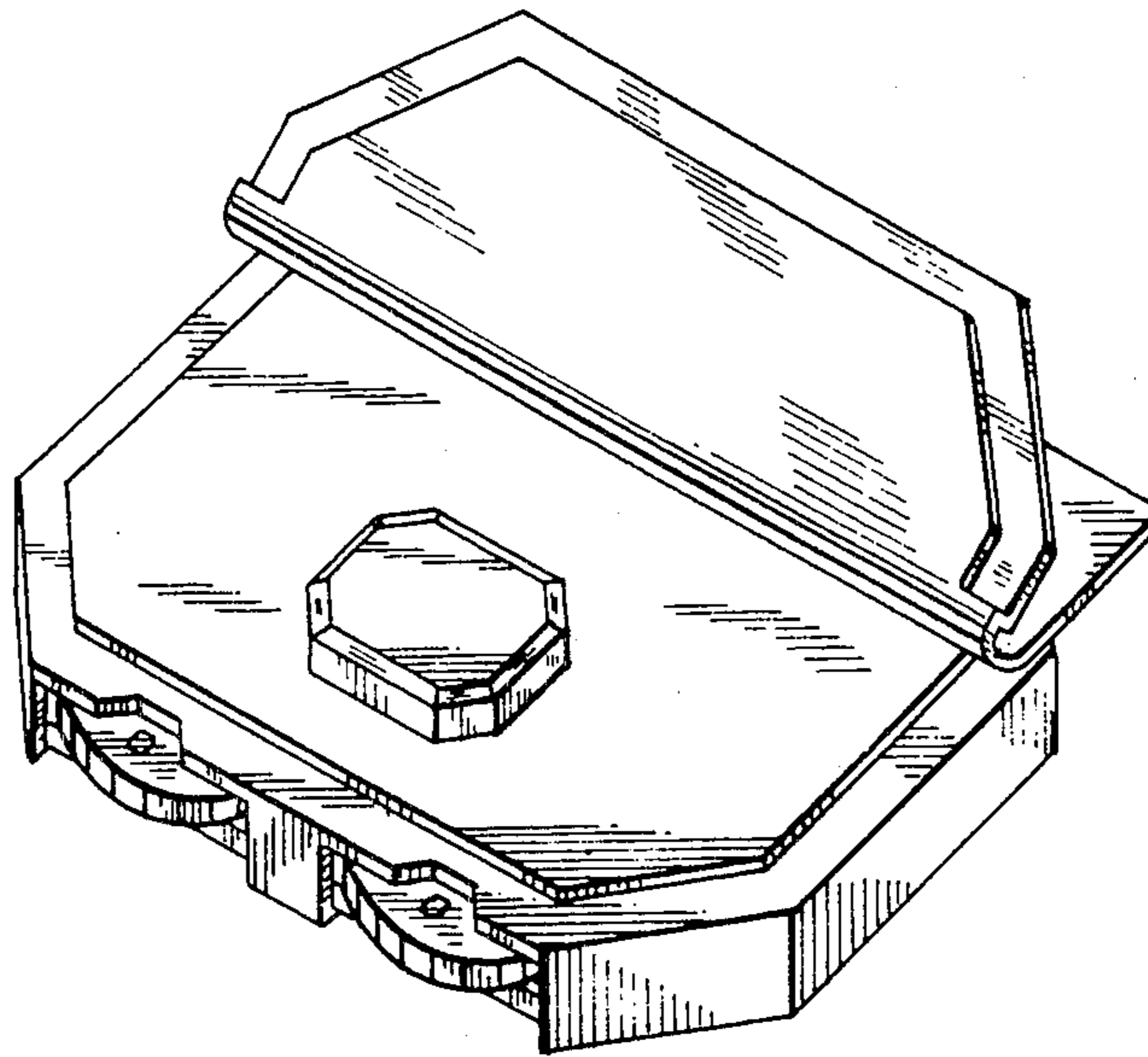

Fig. 1

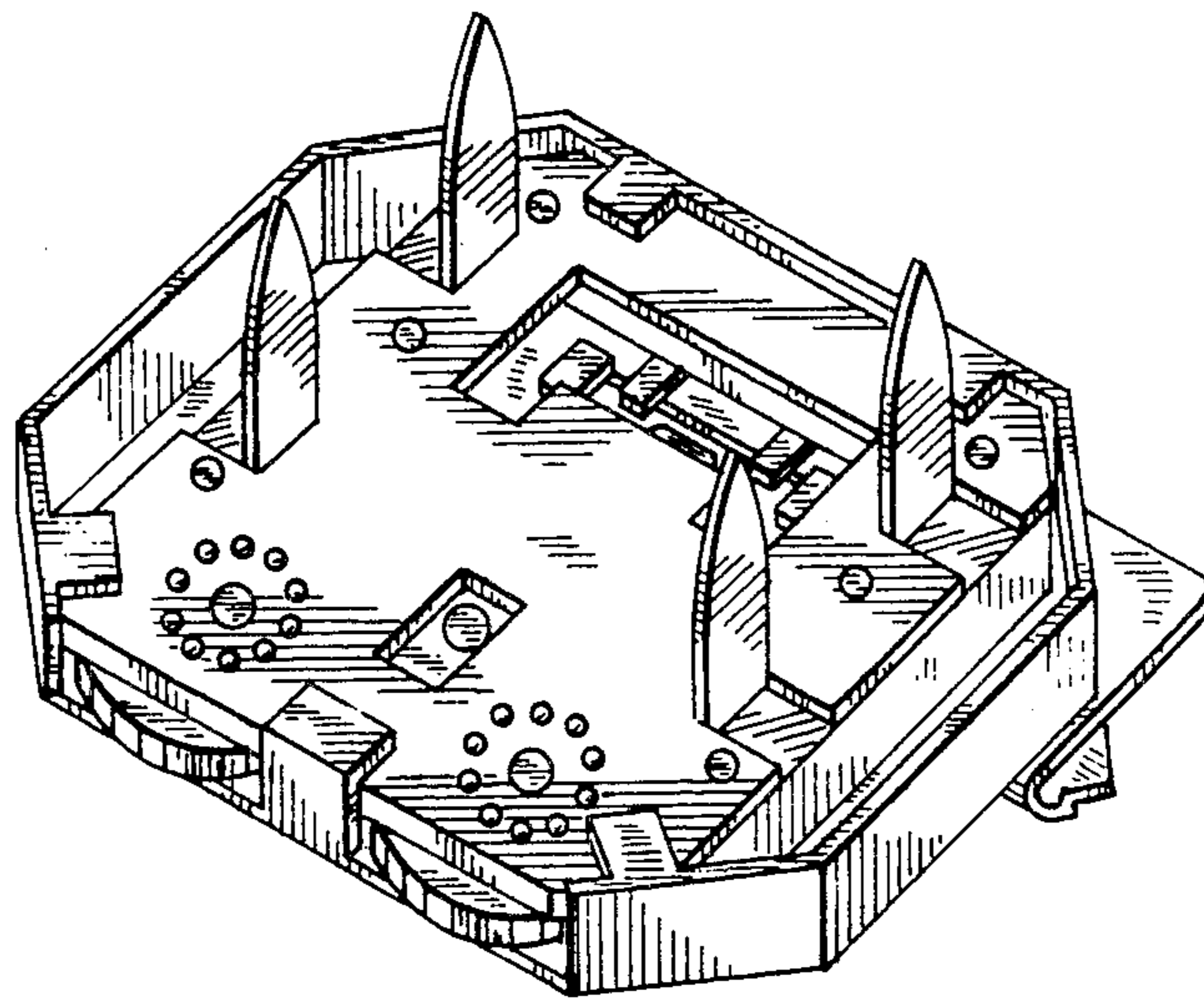

Fig. 2

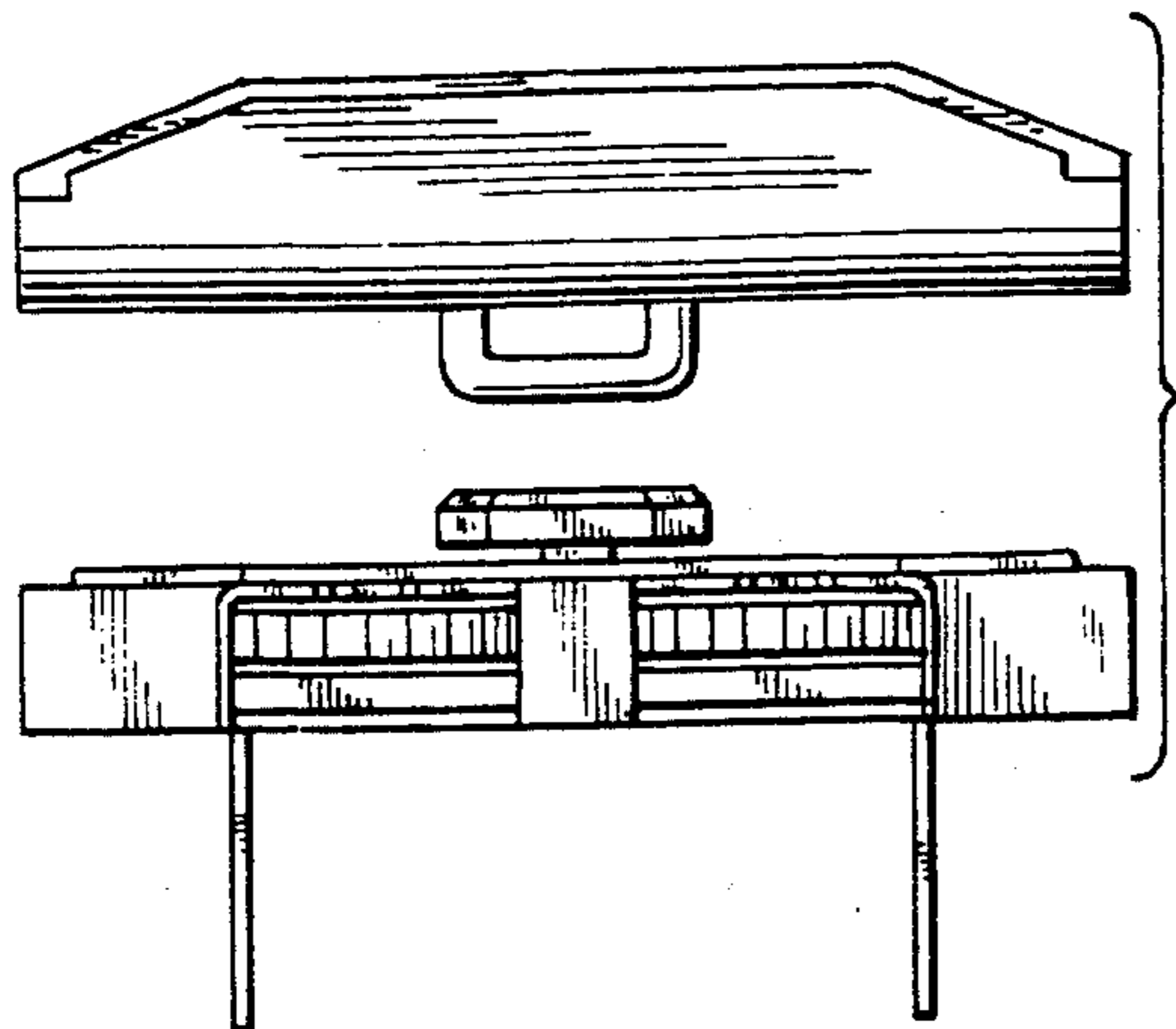

Fig. 3

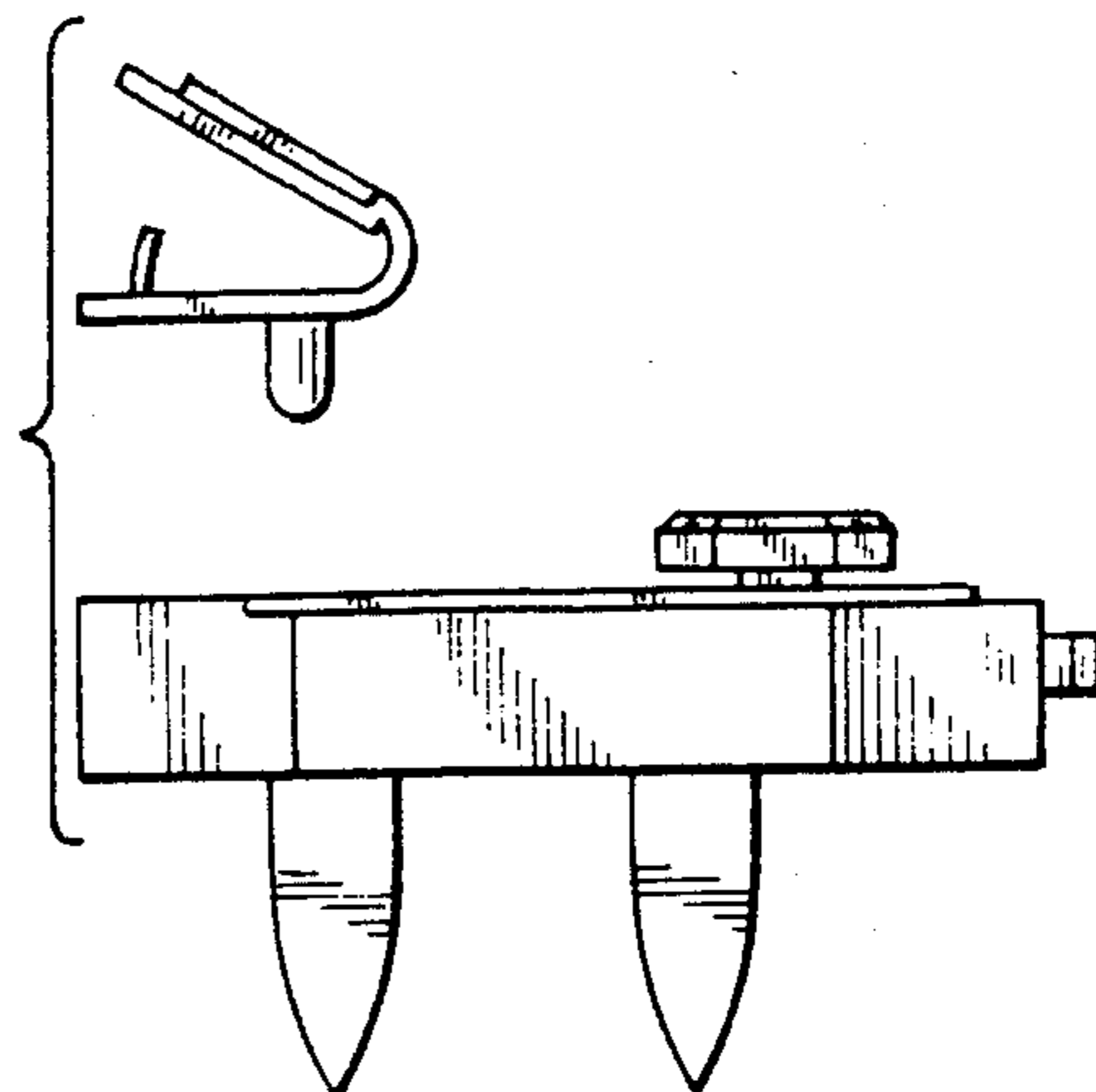

Fig. 4

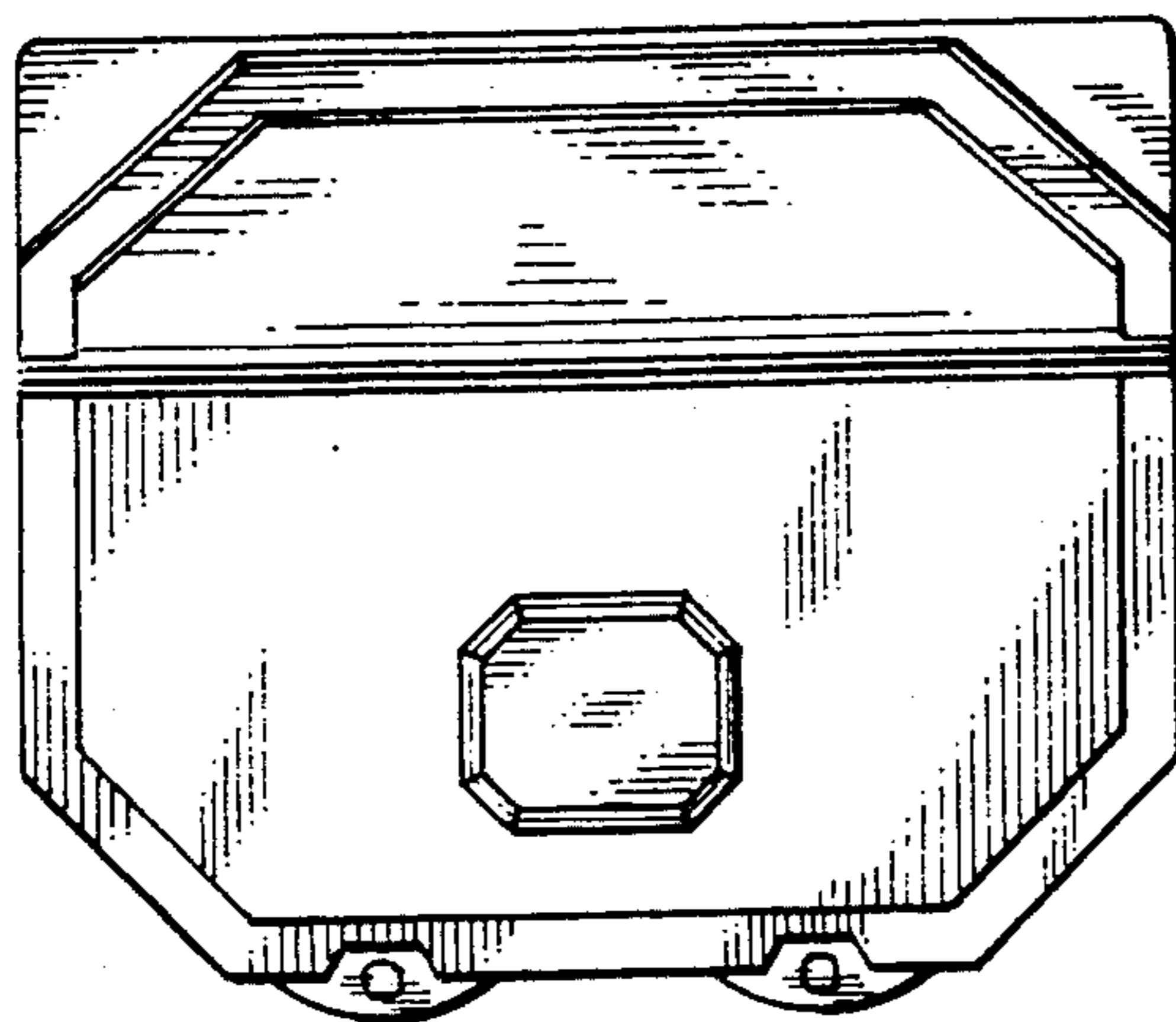

Fig. 5

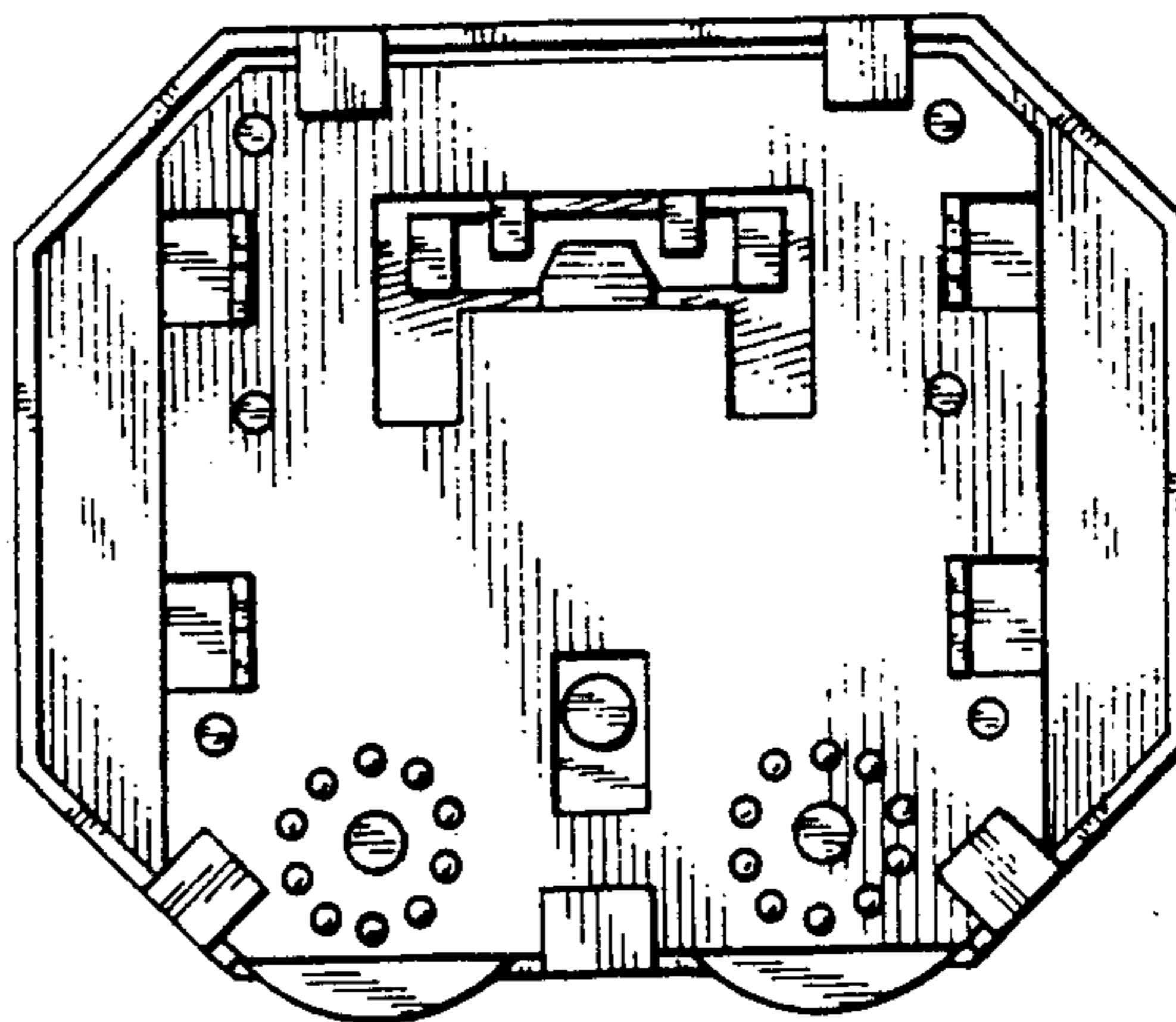

Fig. 7



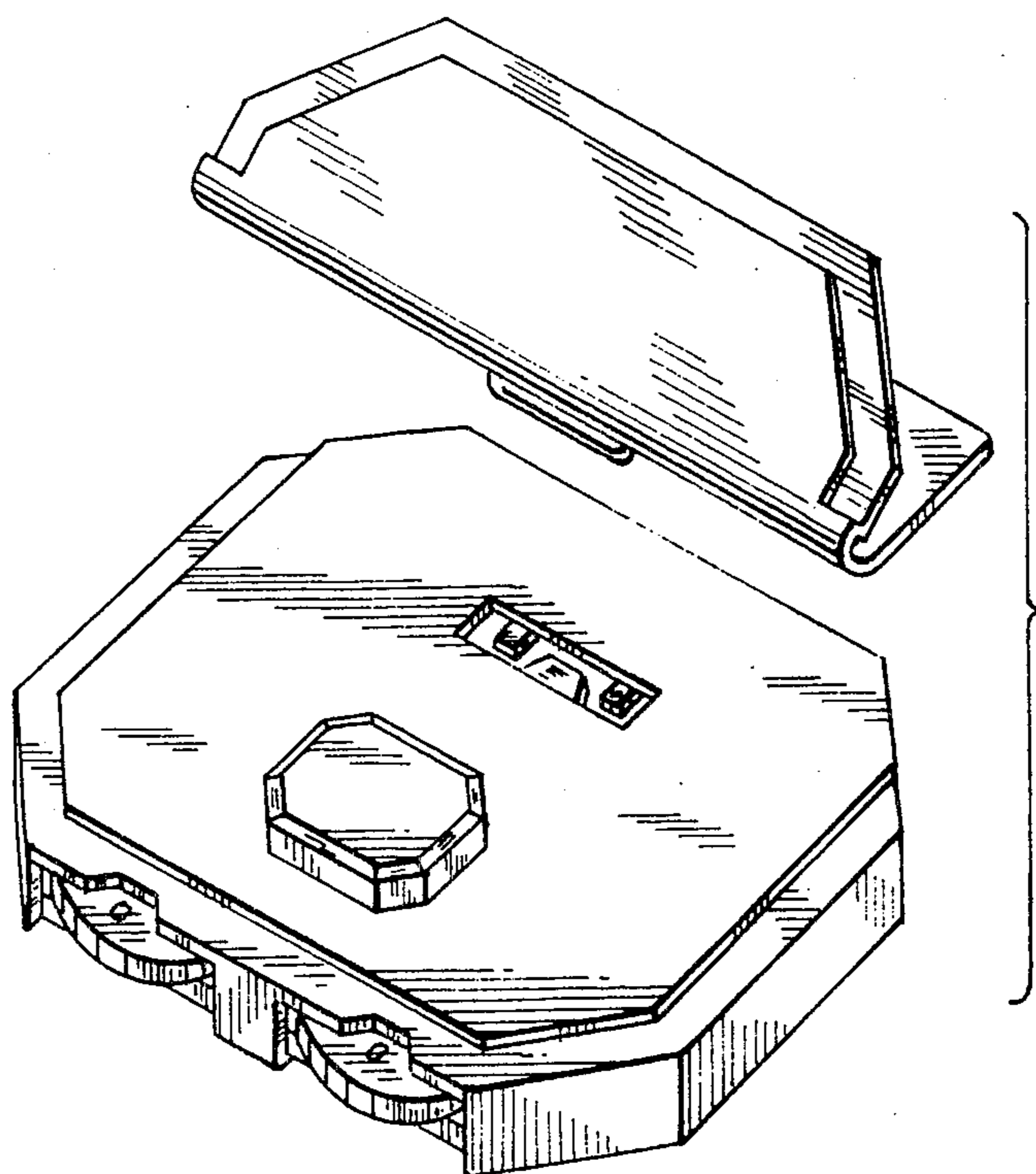

Fig. 6

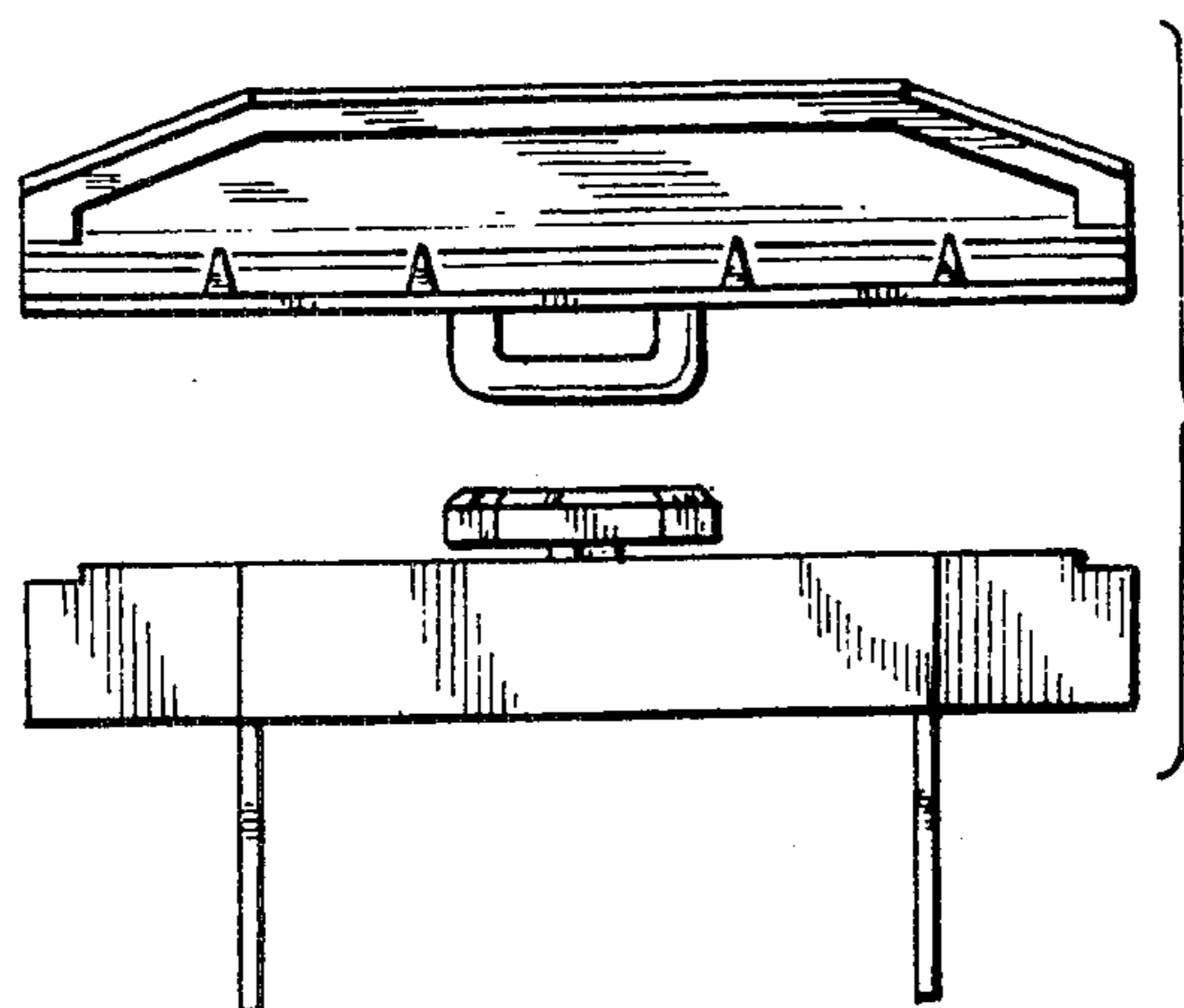

Fig. 8