

[54] CONTROL PANEL FACE PLATE

[75] Inventor: Martin J. Peck, Sheboygan, Wis.

[73] Assignee: Kohler Co., Kohler, Wis.

[**] Term: 14 Years

[21] Appl. No.: 637,773

[22] Filed: Aug. 2, 1984

[52] U.S. Cl. D13/35

[58] Field of Search D13/12, 32, 35-38, D13/40-41, 99; 361/331-332, 334, 380, 390; 174/50, 52 R, 65 R; D14/114; 376/216-217; D10/46-47, 49, 78, 96, 101

[56] References Cited

U.S. PATENT DOCUMENTS

D. 265,190 6/1982 Bohanon, Sr. D13/12

OTHER PUBLICATIONS

Hardware Age, Nov. 1983, vol. 220, p. 13.

Back page from a Catalina Controls flyer entitled "Today . . . Excellence Counts", undated.

Photocopy of a W. H. Brady Co. "Touch Timer" Control Panel Face Plate, undated.

Photocopy of a Dyna-Graphics Corporation Face Plate, undated.

Photocopy of p. 3 of a Regency Electronics brochure entitled "Regulator TM", undated.

Primary Examiner—James M. Gandy

Assistant Examiner—Ruth E. Takemoto

Attorney, Agent, or Firm—Quarles & Brady

[57] CLAIM

The ornamental design for a control panel face plate, as shown and described.

DESCRIPTION

FIG. 1 is a top perspective view of a control panel face plate showing my new design;

FIG. 2 is a front elevational view thereof;

FIG. 3 is a left side elevational view thereof, the right side being a mirror image;

FIG. 4 is a top plan view thereof, the bottom plan being a mirror image; and

FIG. 5 is a front elevational view of a second embodiment thereof, the sides, top and bottom views shown in FIGS. 3 and 4.

The fragmentary broken line representations of a weather simulation chamber sidewall in FIG. 1 are for purposes of illustration only, and form no part of the claimed design.

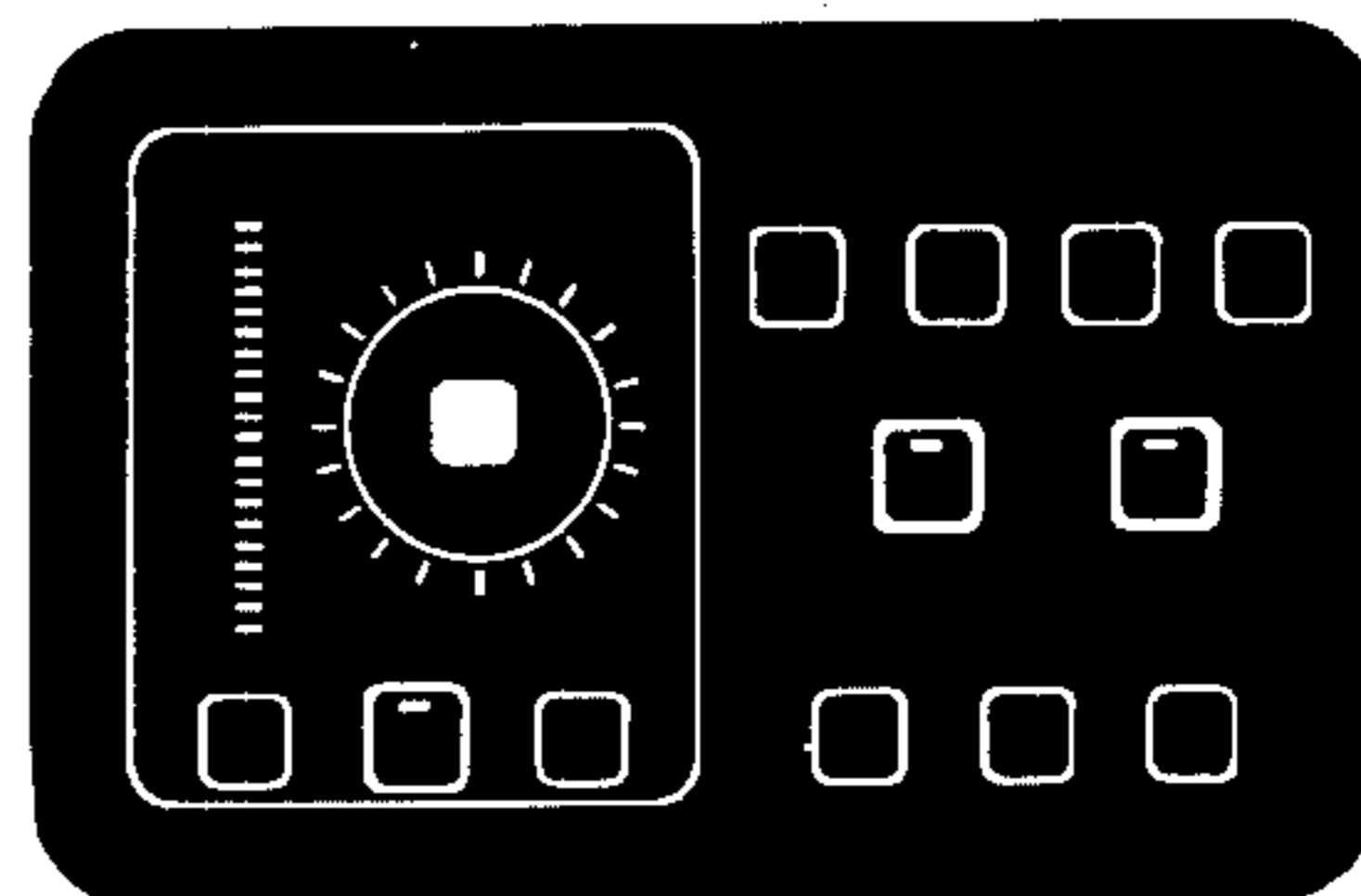
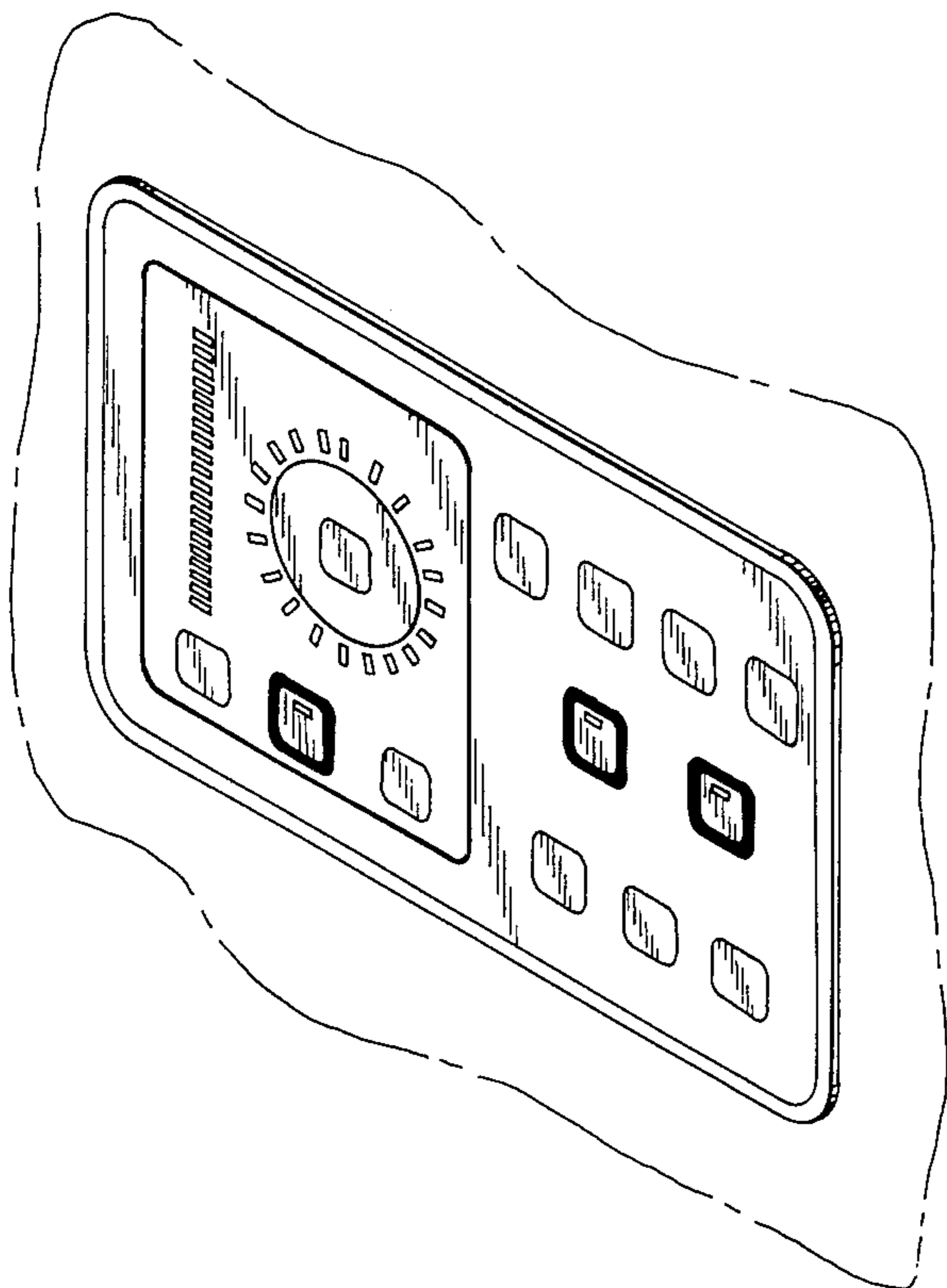

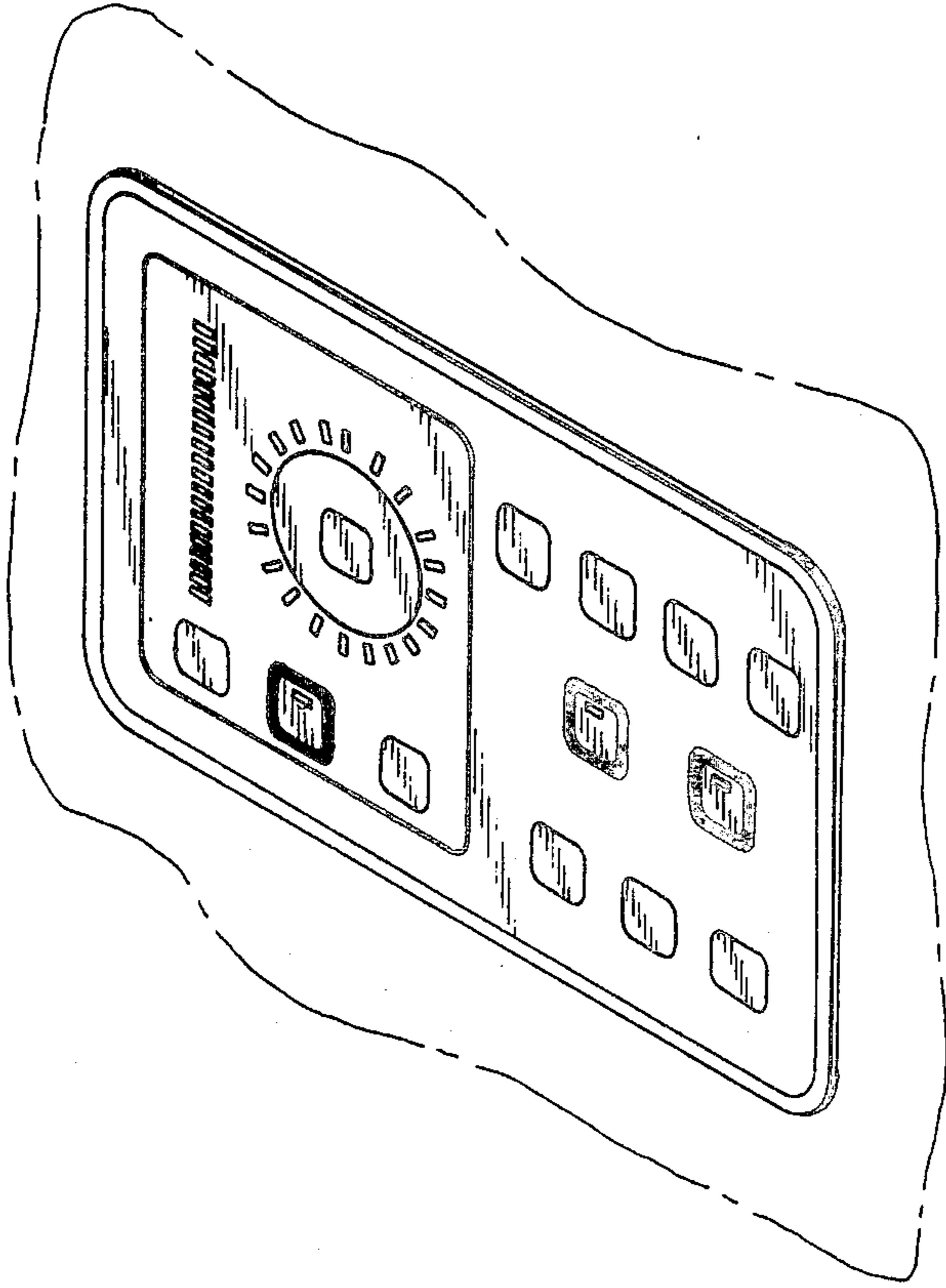

FIG. 1

FIG. 2

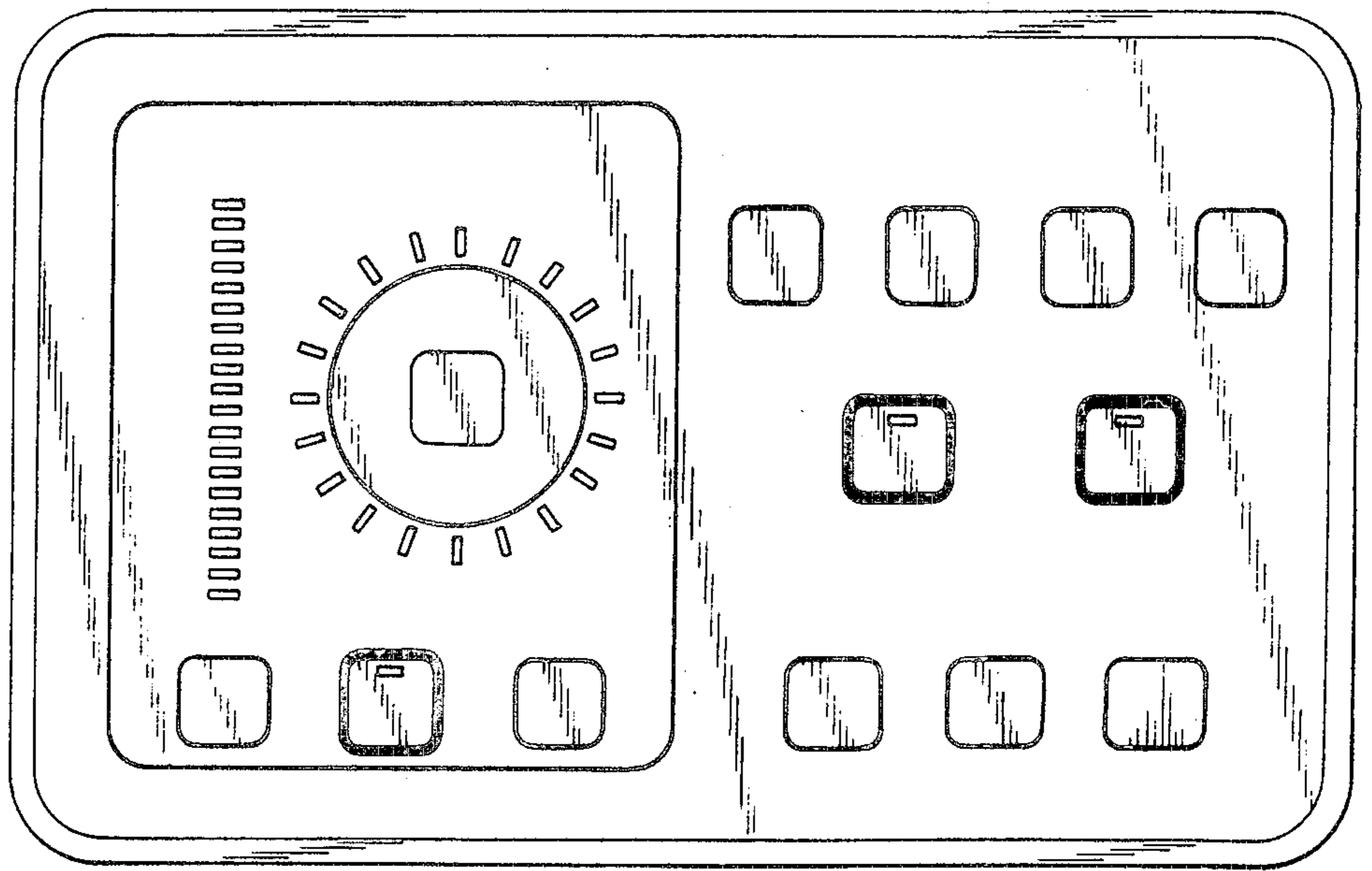

FIG. 3

FIG. 4

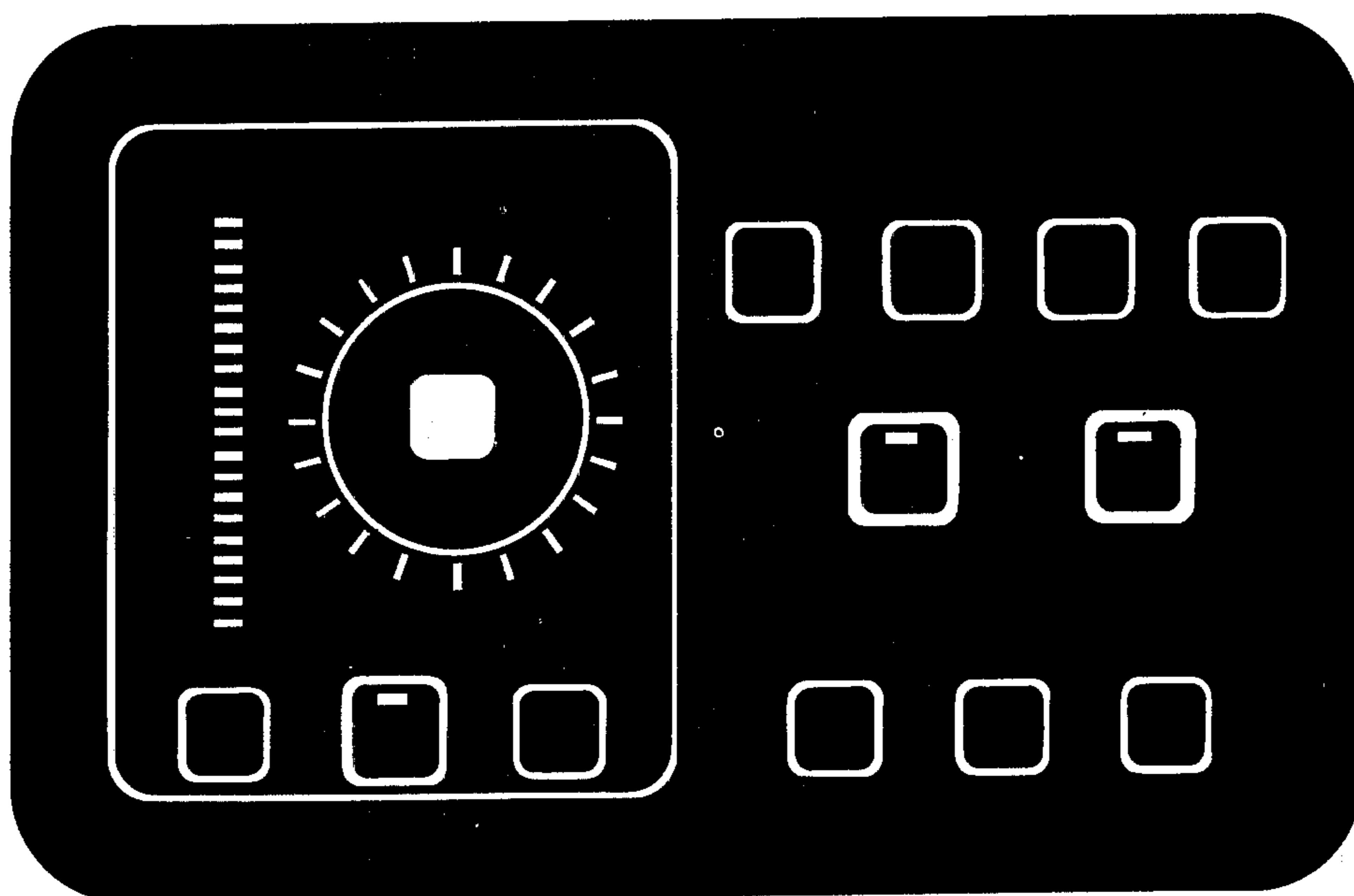

FIG. 5