

United States Patent [19]

Kadomaru

[11] Patent Number: **Des. 288,915**

[45] Date of Patent: **** Mar. 24, 1987**

[54] **MOTORCYCLE TIRE**

[75] Inventor: **Kazuo Kadomaru, Osaka, Japan**

[73] Assignee: **Sumitomo Rubber Industries, Ltd,
Kobe, Japan**

[**] Term: **14 Years**

[21] Appl. No.: **683,473**

[22] Filed: **Dec. 19, 1984**

[30] **Foreign Application Priority Data**

Oct. 16, 1984 [JP] Japan 59-42965

[52] U.S. Cl. **D12/147**

[58] Field of Search D12/136, 137, 145-151;
152/209 R, 209 D, 209 B

[56] **References Cited**

U.S. PATENT DOCUMENTS

D. 55,087	5/1920	Schleicher	D12/137
D. 269,174	5/1983	Ingley et al.	D12/136
D. 284,650	7/1986	Mader	D12/147
4,456,046	6/1984	Miller	D12/146

Primary Examiner—James M. Gandy
Attorney, Agent, or Firm—Cushman, Darby & Cushman

[57] **CLAIM**

The ornamental design for a motorcycle tire, as shown and described.

DESCRIPTION

FIG. 1 is a perspective view of a motorcycle tire showing my new design, it being understood that the tread pattern is repeated throughout the circumference of the tire;

FIG. 2 is an end elevational view thereof; and FIG. 3 is a side elevational view of the side shown, the opposite side being a mirror image thereof.

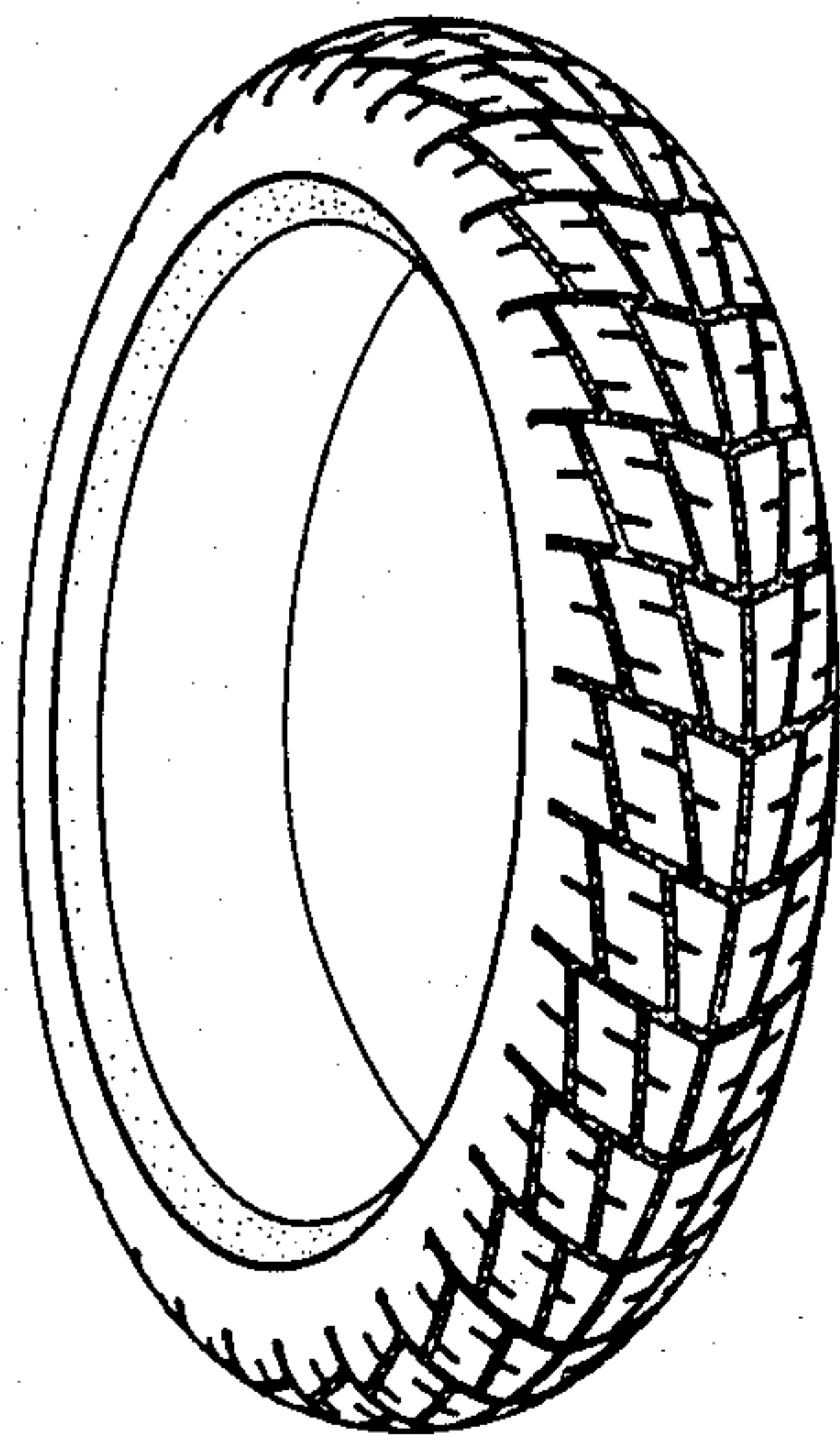

FIG. 1

FIG. 2

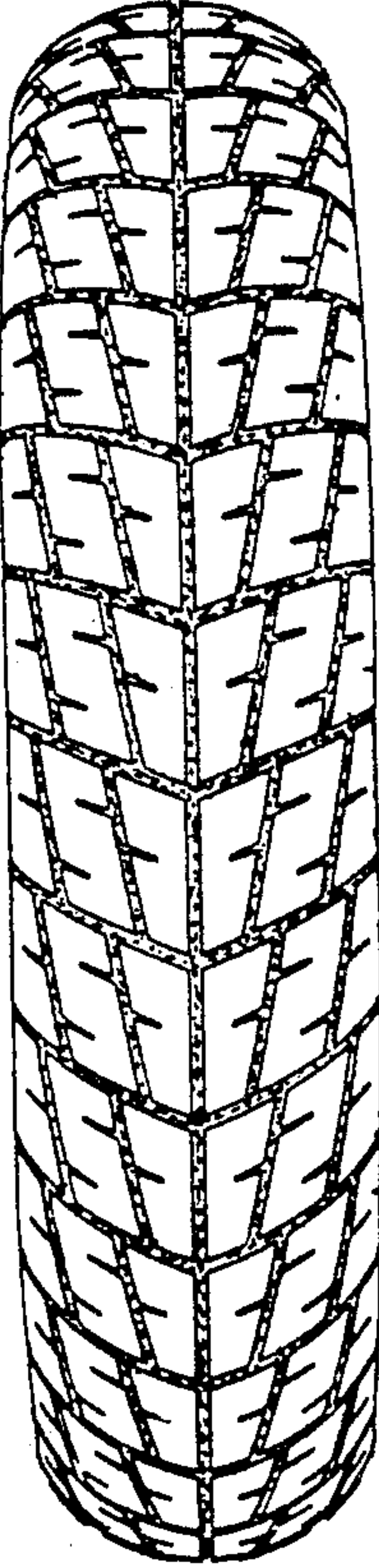
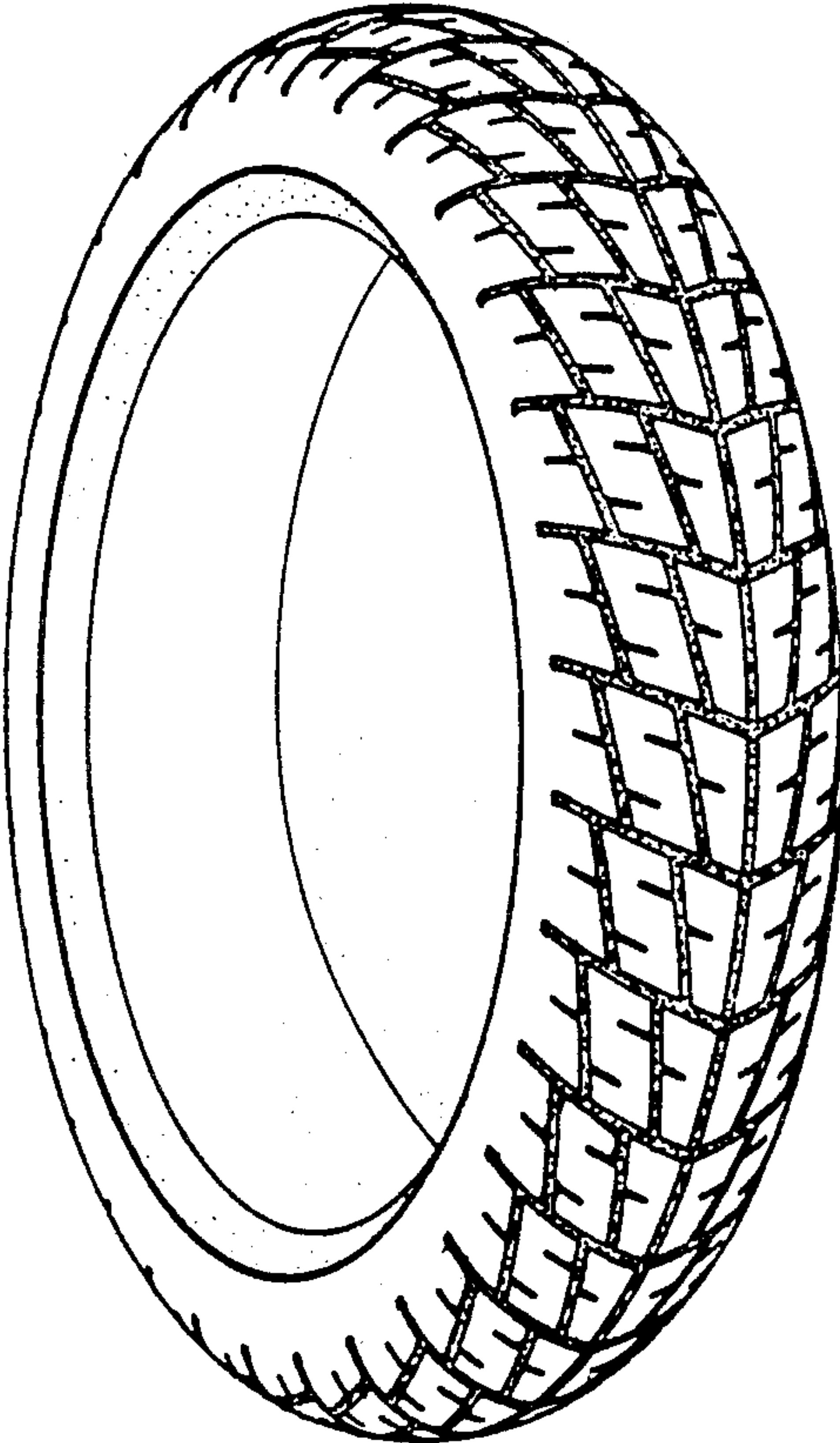

FIG. 3

