

[54] GEAR HOUSING

3,710,646 1/1973 Bogan 74/609
3,727,483 4/1973 Hanson et al. 105/140

[75] Inventor: John A. MacDonald, Beaconsfield,
Canada

Primary Examiner—B. J. Bullock
Attorney, Agent, or Firm—Samuel Meerkreebs

[73] Assignee: Railtech Ltd., Dorval, Canada

[57] CLAIM

[**] Term: 14 Years

The ornamental design for a gear housing, as shown and described.

[21] Appl. No.: 634,488

DESCRIPTION

[22] Filed: Jul. 26, 1984

[30] Foreign Application Priority Data

Feb. 20, 1984 [CA] Canada 20-02-84-3
[52] U.S. Cl. D15/148
[58] Field of Search D15/148, 149; 105/140;
74/606 R, 608, 609

FIG. 1 is a perspective view of a gear housing showing my new design;
FIG. 2 is a reduced side elevational view thereof;
FIG. 3 is an enlarged side elevational view of the side opposite that shown in FIG. 2;
FIG. 4 is a reduced top plan view thereof;
FIG. 5 is a reduced bottom plan view thereof;
FIG. 6 is a reduced end elevational view taken from the bottom of FIG. 2;
FIG. 7 is a reduced end elevational view taken from the top of FIG. 2.

[56] References Cited

U.S. PATENT DOCUMENTS

D. 225,684 12/1972 Bogan D15/148
789,306 5/1905 Waters 74/609
1,174,072 3/1916 Hurteau 74/609
3,667,318 6/1972 Hock 74/609

The cross line shading which is partially shown on the body of the gear housing is understood to repeat uniformly across that surface.

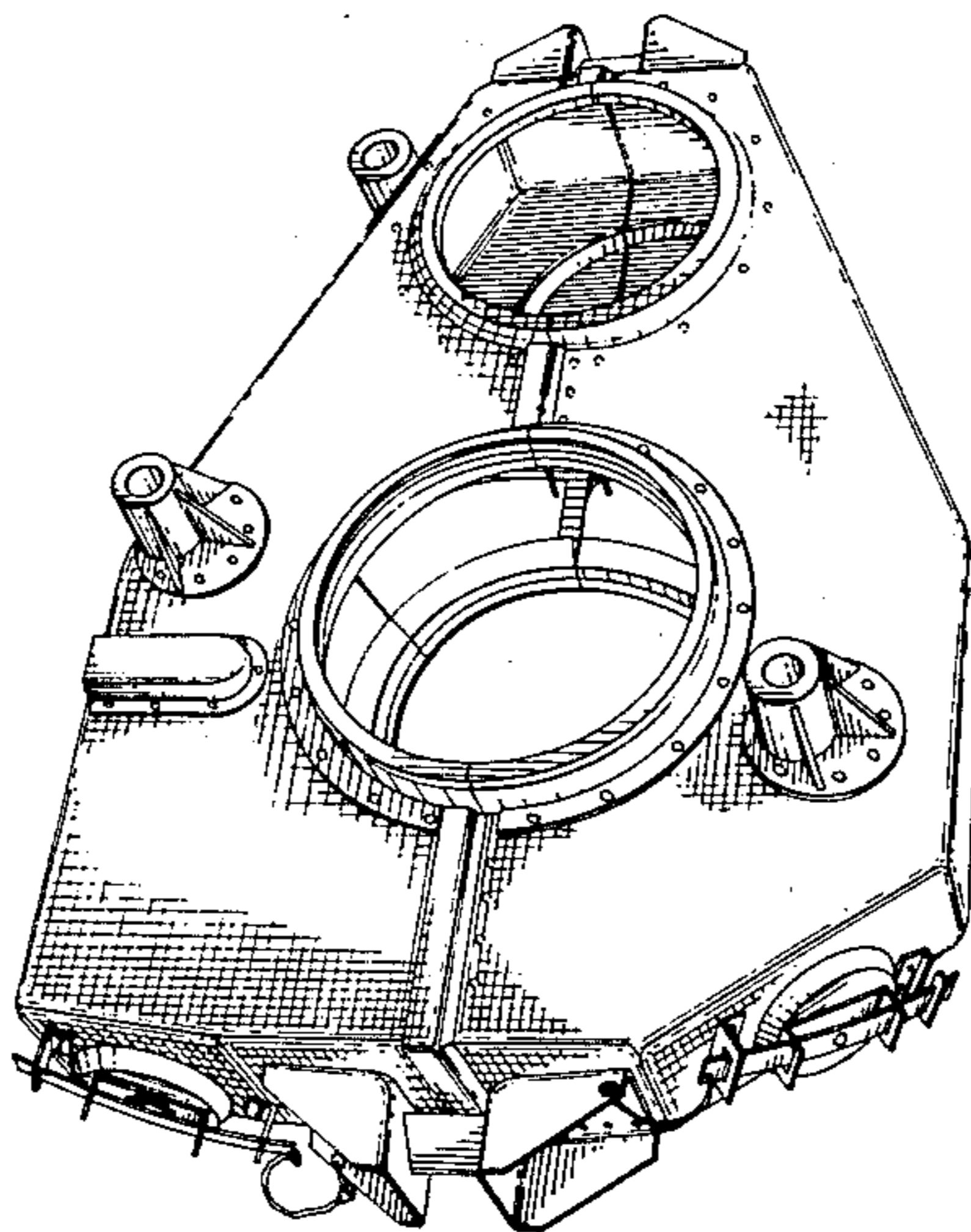
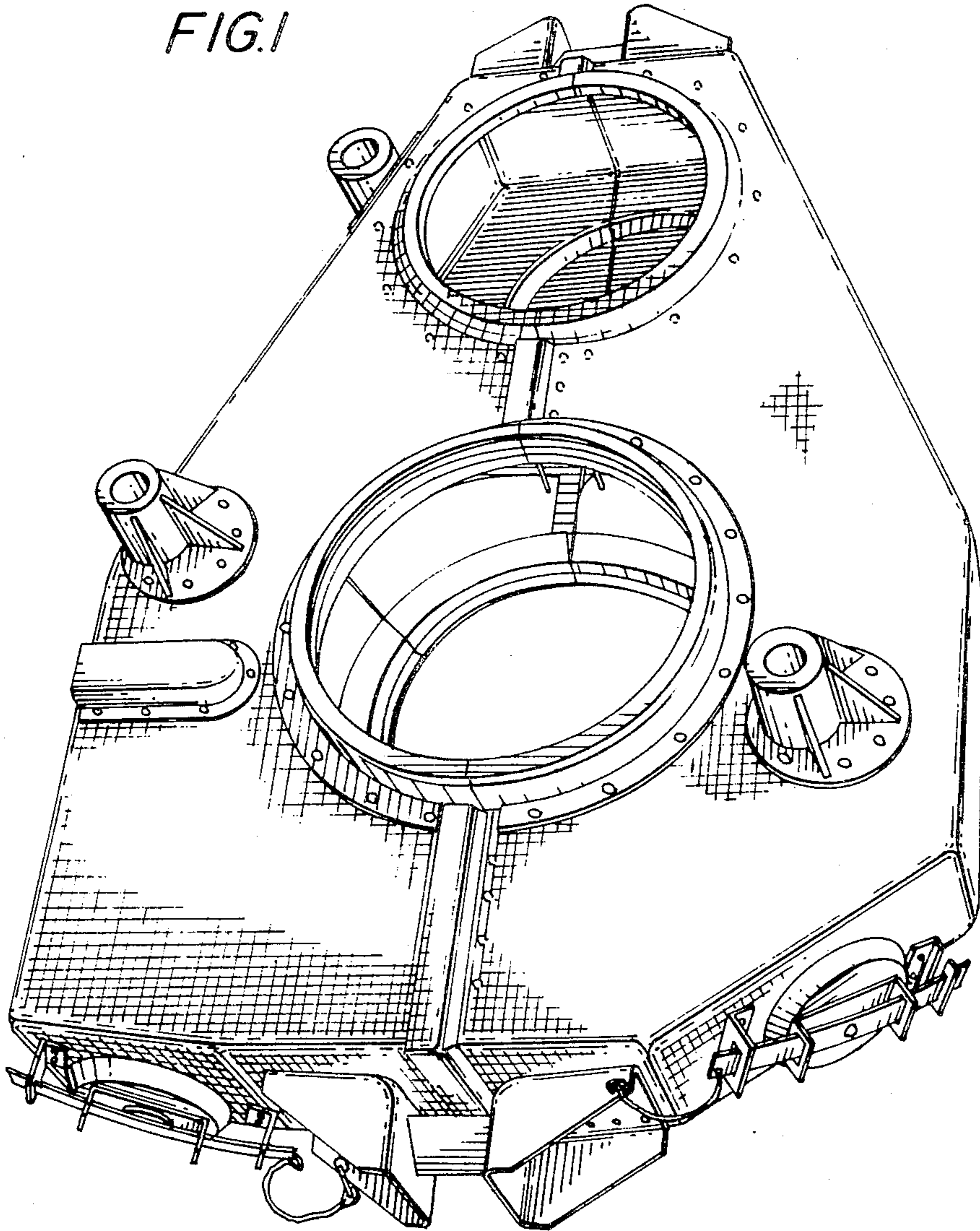

FIG. 1



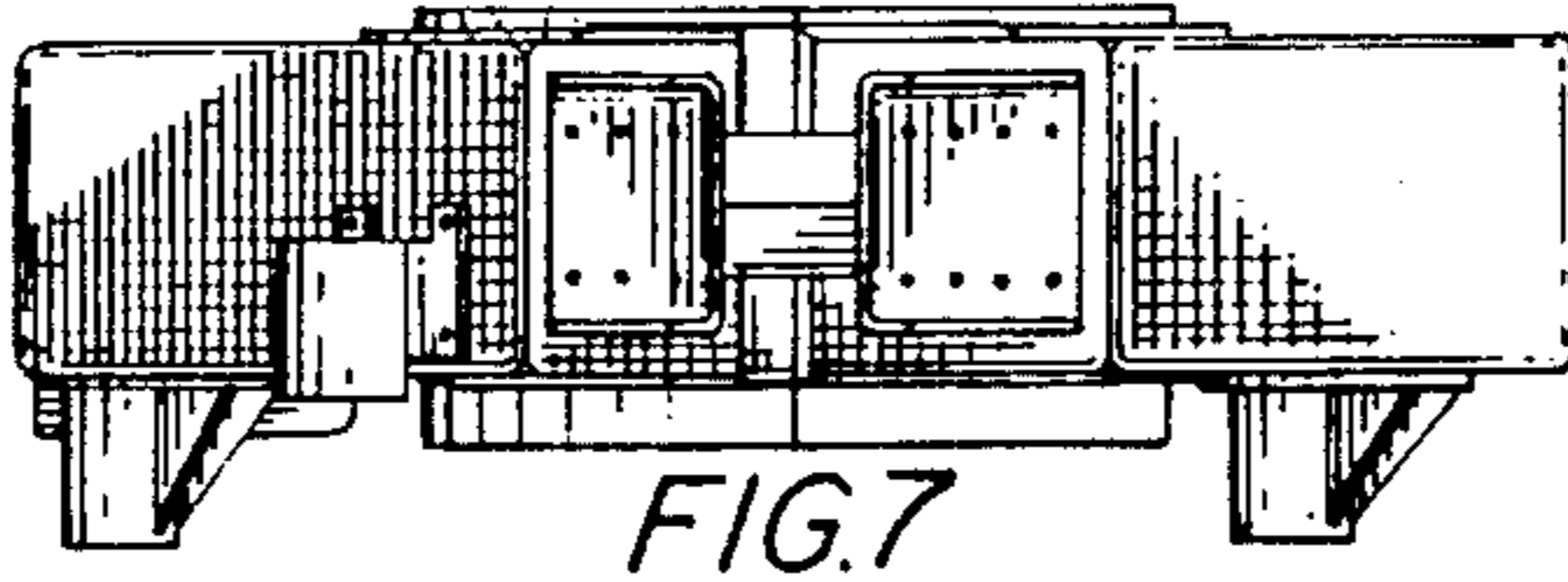

FIG. 7

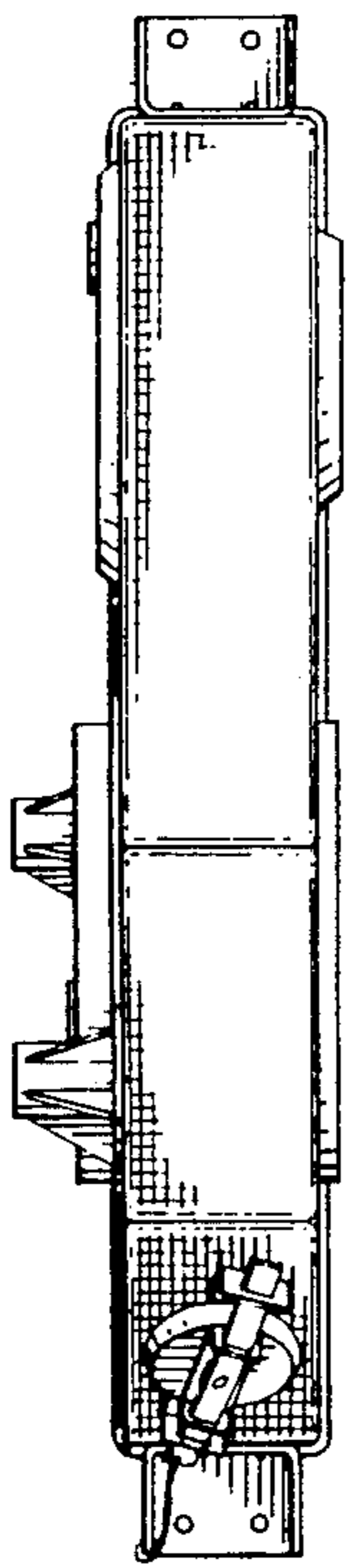

FIG. 4

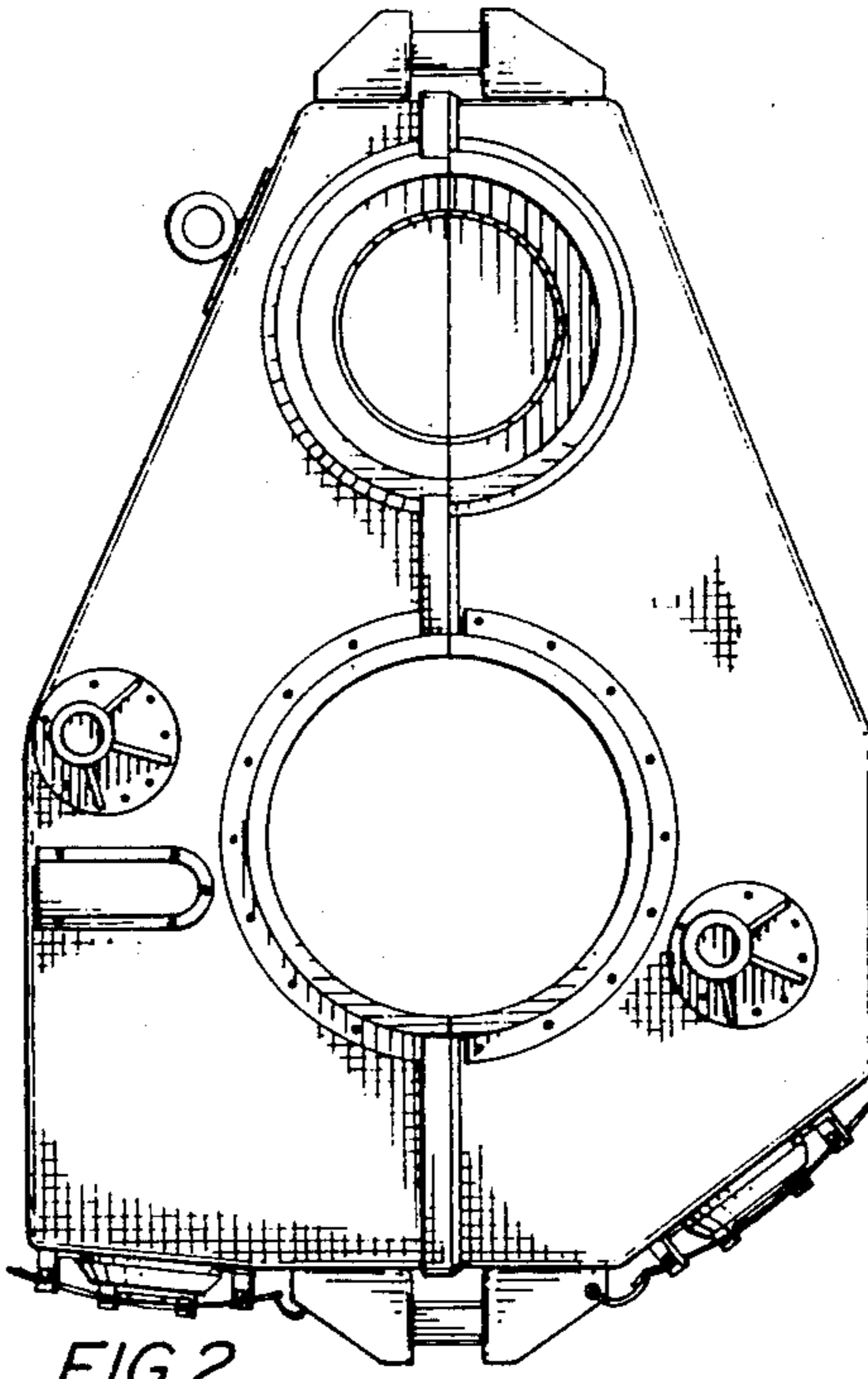

FIG. 2

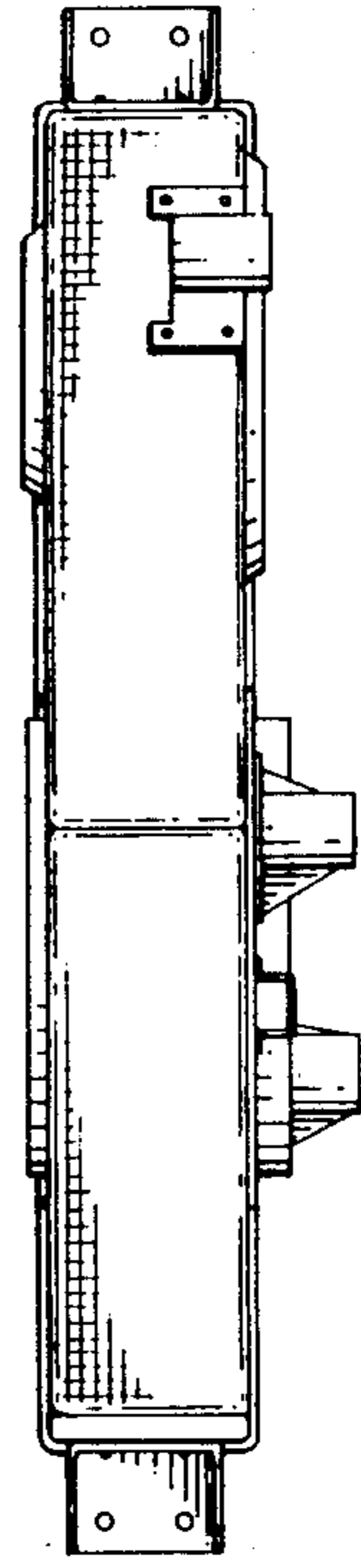

FIG. 5

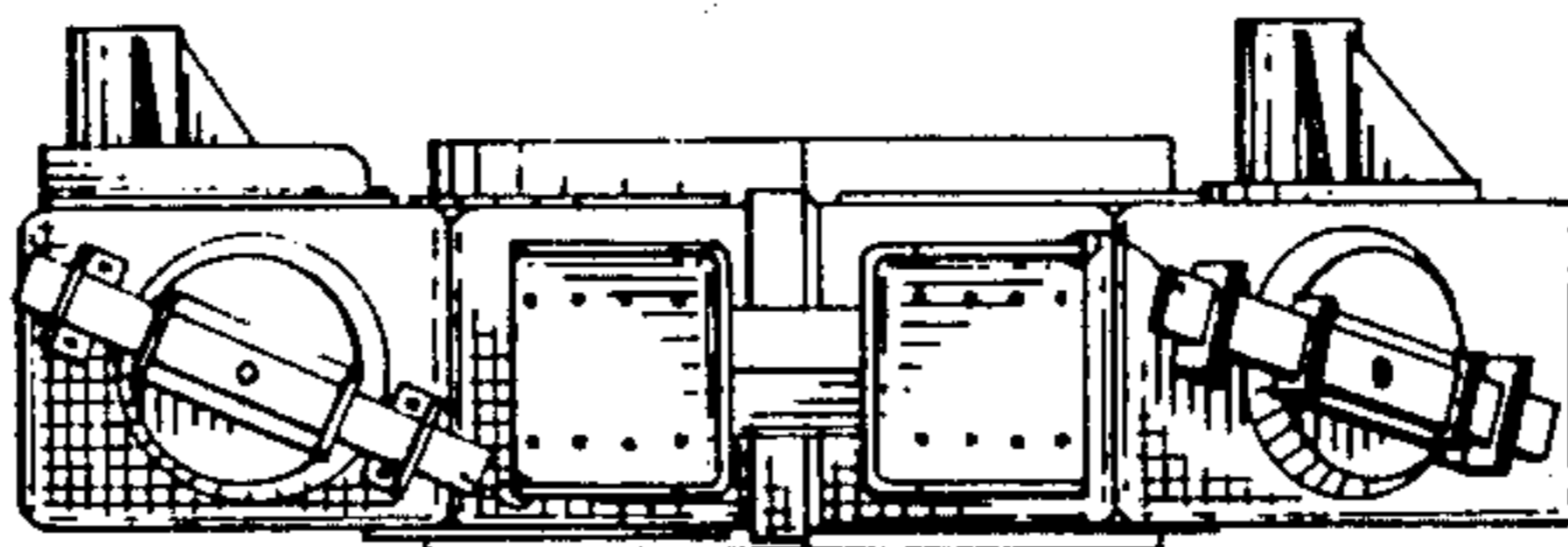

FIG. 6

FIG. 3

