

[54] **ROPE BELAY FIXTURE**  
 [75] **Inventor: William E. Forrest, Denver, Colo.**  
 [73] **Assignee: Advanced Evacuation Systems, Denver, Colo.**  
 [\*\*] **Term: 14 Years**  
 [21] **Appl. No.: 585,830**  
 [22] **Filed: Mar. 2, 1984**  
 [52] **U.S. Cl. .... D8/356**  
 [58] **Field of Search ..... D8/356; 114/218, 199, 114/200, 180**

4,367,982 1/1983 Hubbard ..... 114/199  
 4,458,631 7/1984 Hystad ..... 114/218  
 4,531,470 7/1985 Paul ..... 114/218

**FOREIGN PATENT DOCUMENTS**

798117 7/1958 United Kingdom ..... 114/218

*Primary Examiner*—Wallace R. Burke  
*Assistant Examiner*—Horace B. Fay  
*Attorney, Agent, or Firm*—Edwin L. Spangler, Jr.

[57] **CLAIM**

The ornamental design for a rope belay fixture, as shown and described.

**DESCRIPTION**

FIG. 1 is a perspective view from above of a rope belay fixture showing my new design;  
 FIG. 2 is a right side elevation thereof;  
 FIG. 3 is a rear elevation thereof;  
 FIG. 4 is a top plan view thereof;  
 FIG. 5 is a front elevation thereof;  
 FIG. 6 is a bottom plan view thereof; and,  
 FIG. 7 is a left side elevation thereof.

[56] **References Cited**  
**U.S. PATENT DOCUMENTS**

D. 35,028	9/1901	Ricker .....	D8/356
D. 197,065	12/1963	Nilsson .....	D8/356
360,535	4/1887	McKeon .....	114/218
1,528,747	3/1925	Allen .....	24/133
1,538,898	5/1925	Kulman .....	114/218
3,996,876	12/1976	Sinclair .....	114/218
4,059,872	11/1977	Delesandri .....	24/284

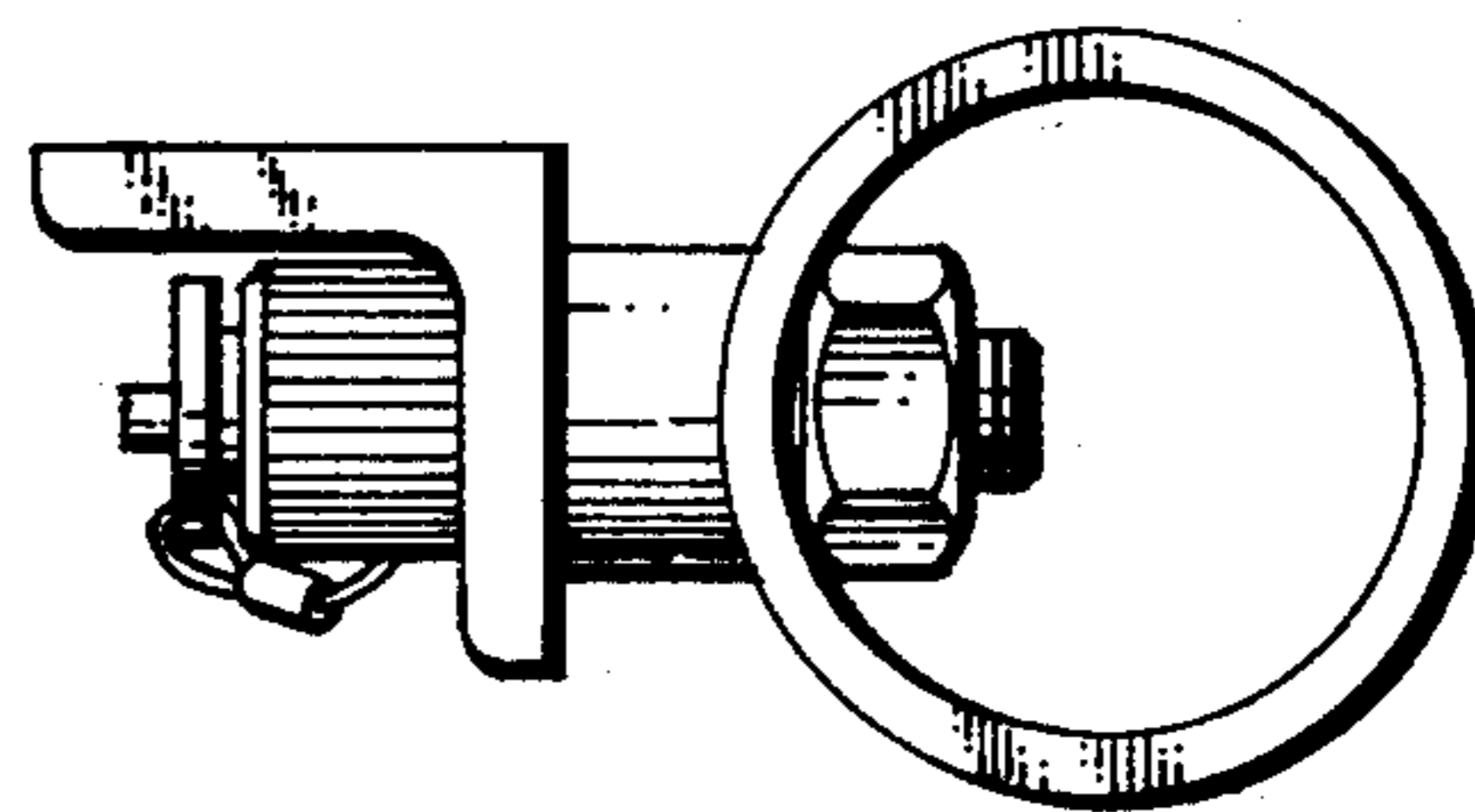
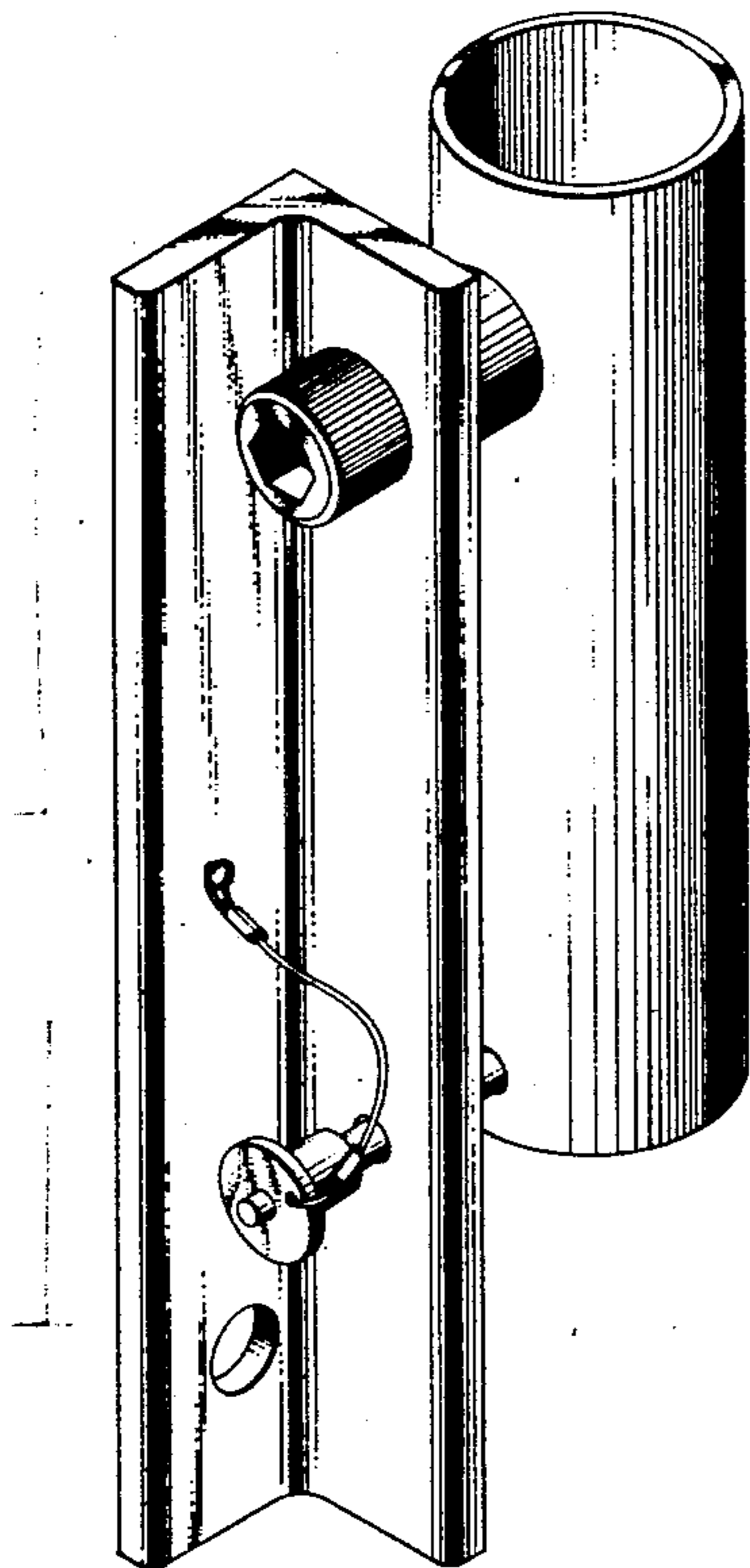

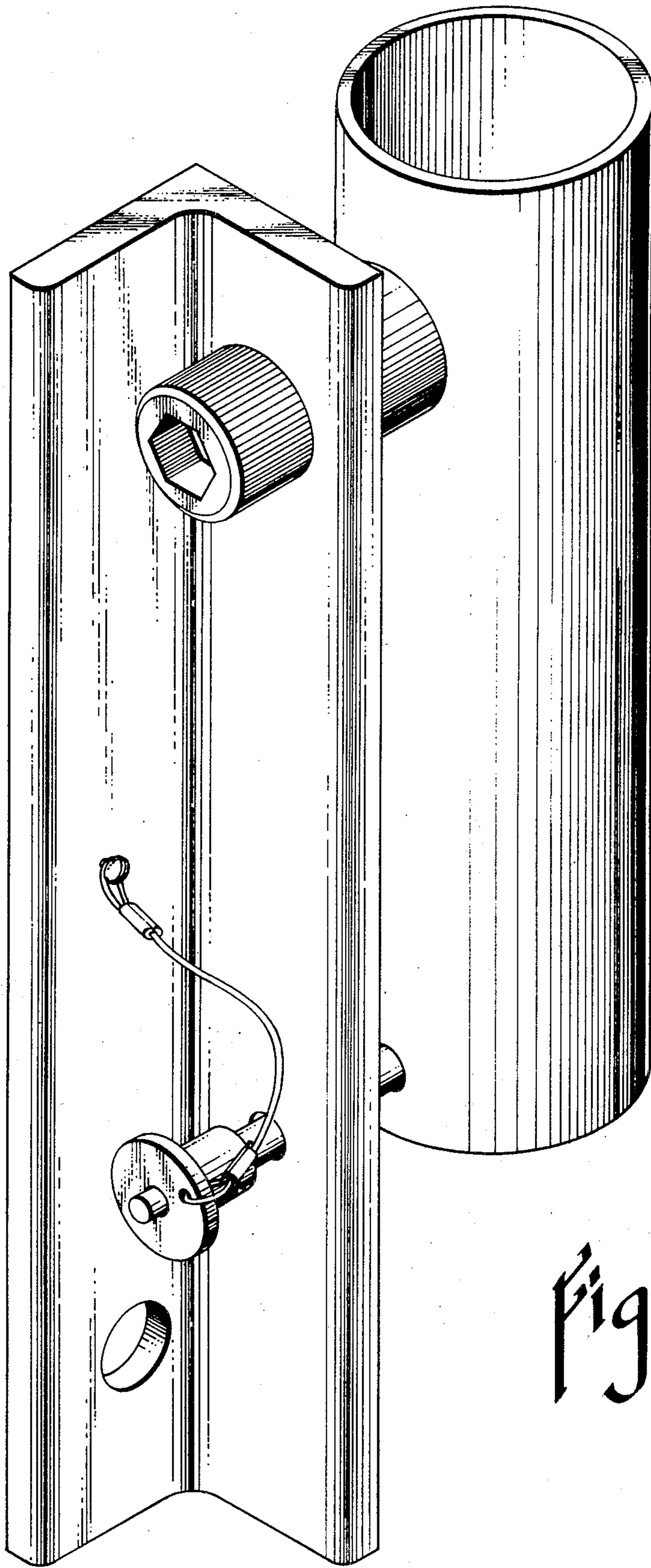

Fig. 1

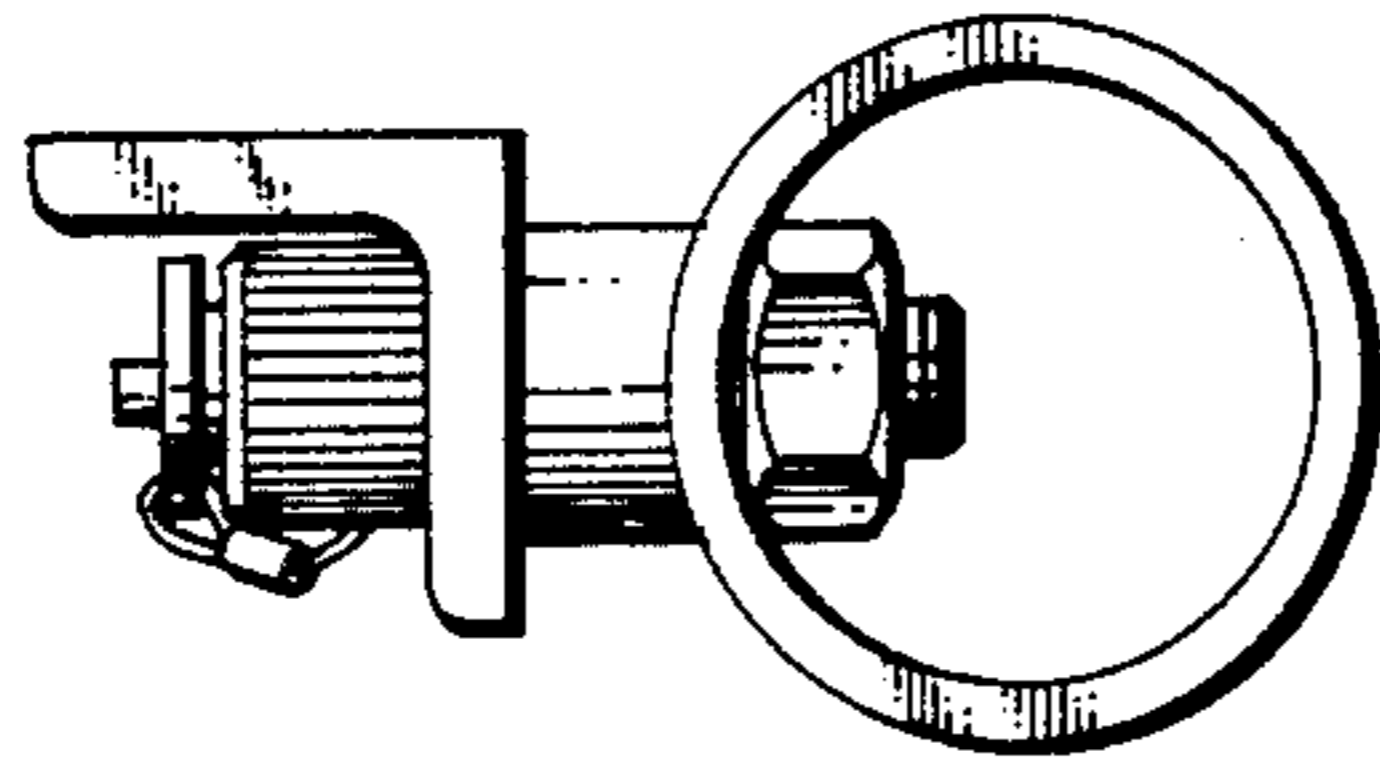

Fig. 4

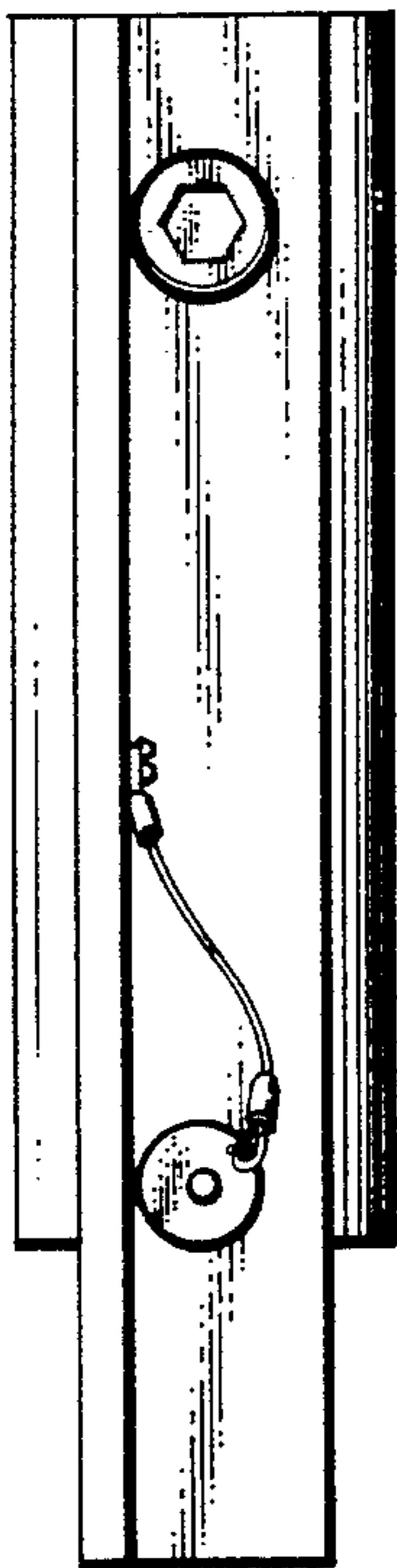

Fig. 3

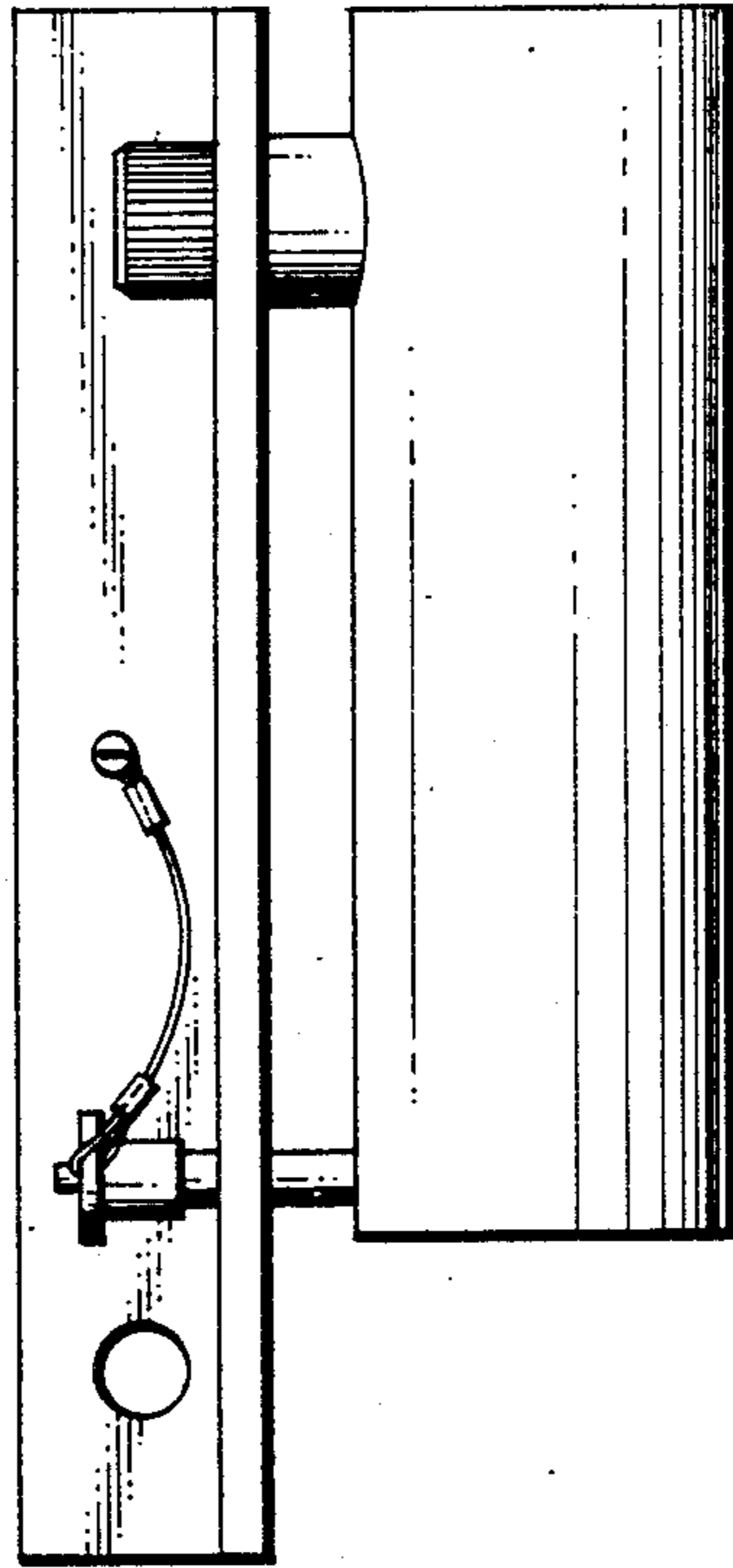

Fig. 2

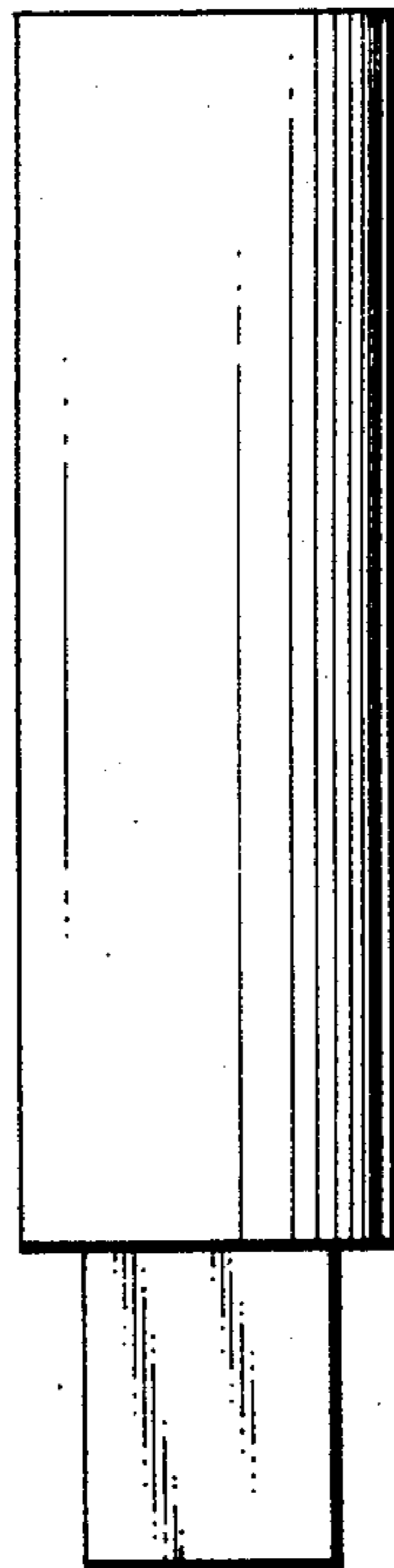

Fig. 5

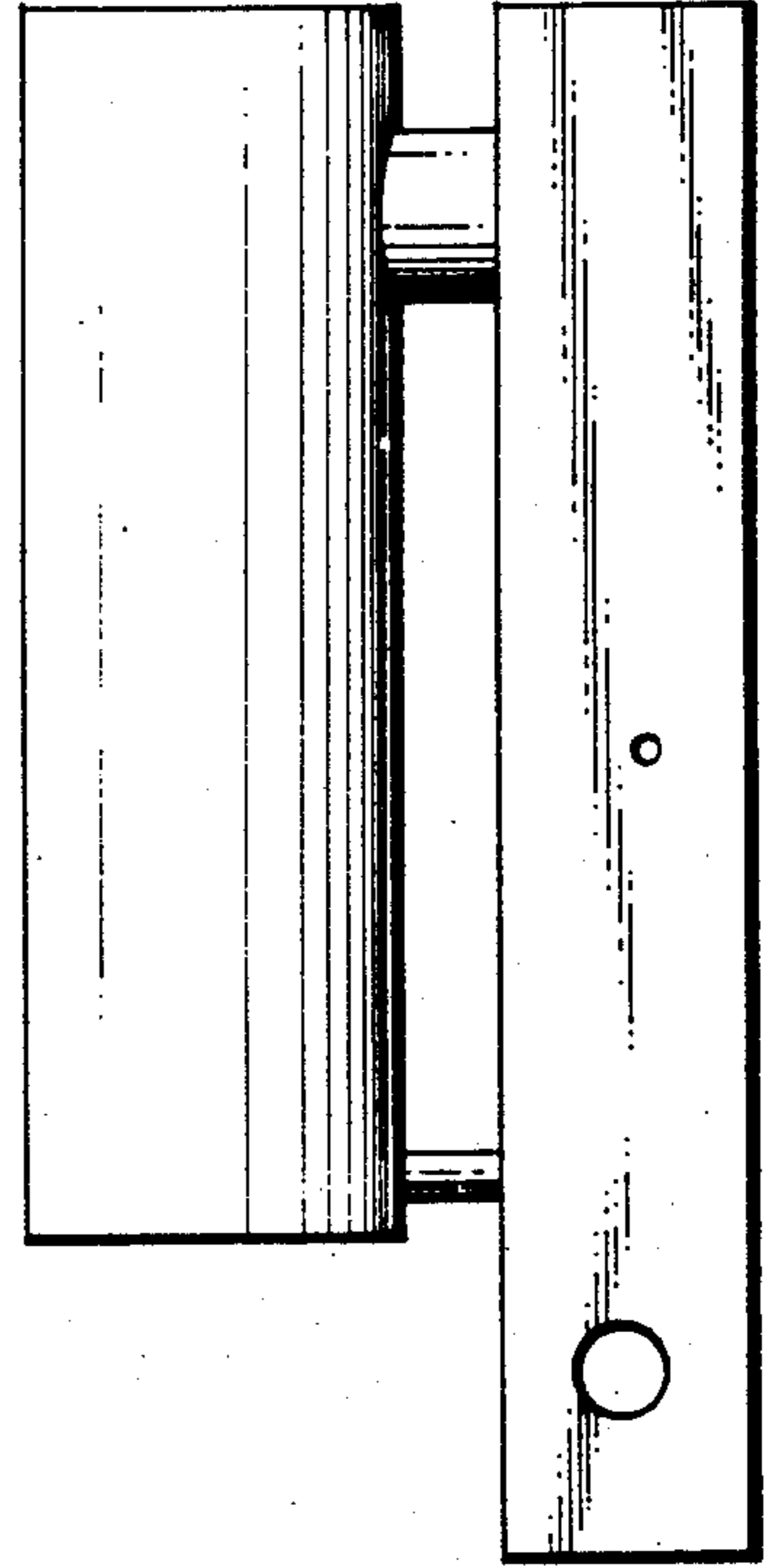

Fig. 7

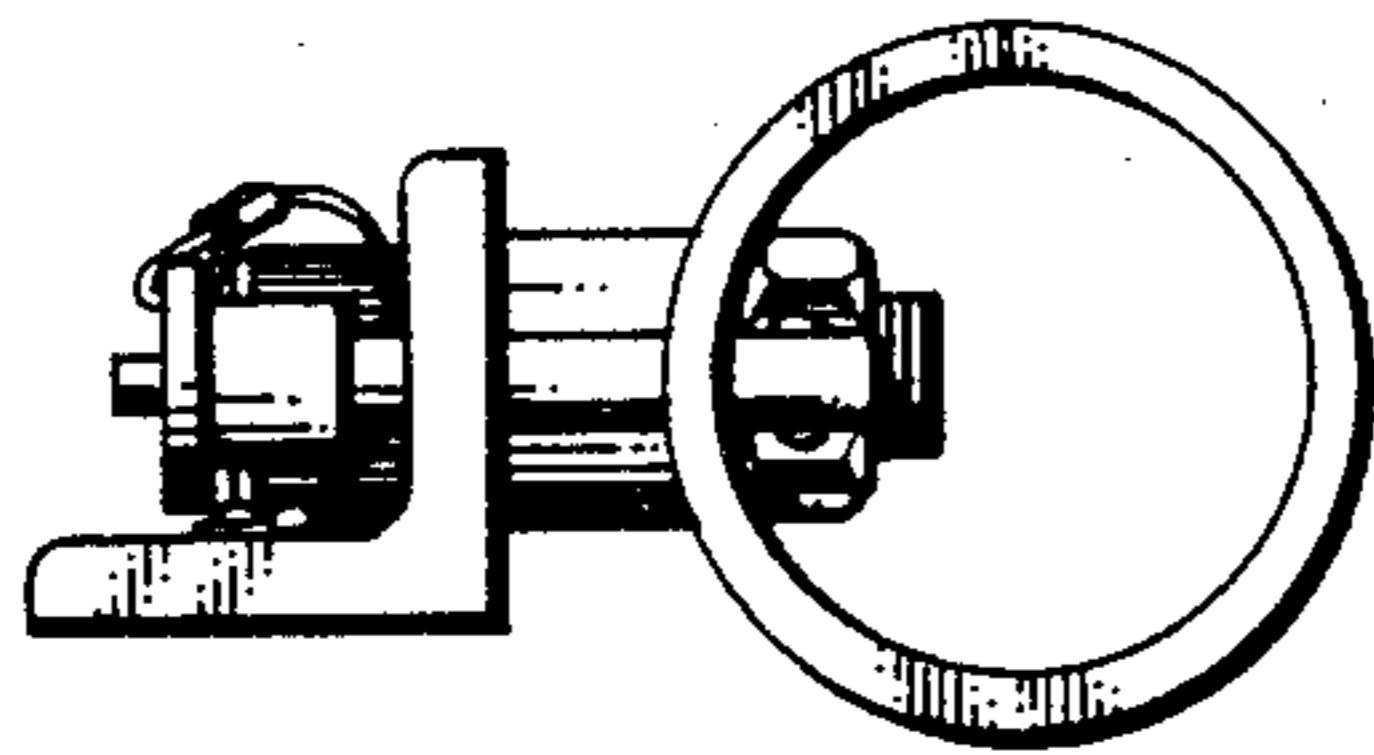

Fig. 6