

[54] **WEIGHTED CORD DROP OR SIMILAR ARTICLE**

3,889,313 6/1975 Hulthen ..... 16/1

[75] **Inventors: Douglass R. Falkenberg, Rocky River; Jeanne P. Campbell, Avon Lake, both of Ohio**

[73] **Assignee: Douglass Manufacturing Company, Elyria, Ohio**

[\*\*] **Term: 14 Years**

[21] **Appl. No.: 665,439**

[22] **Filed: Oct. 26, 1984**

[52] **U.S. Cl. .... D6/58**

[58] **Field of Search ..... D6/580, 581; D8/400; 160/178 R, 349 R; 16/81, DIG. 8, 1 R; 292/344**

[56] **References Cited**

**U.S. PATENT DOCUMENTS**

- D. 276,113 10/1984 Anderle et al. .... D6/581
- 3,135,008 6/1964 Falkenberg et al. .... 16/1
- 3,328,105 6/1967 Trulaske ..... 16/81

**OTHER PUBLICATIONS**

Sweet's Architectural Cat. File,-1978; sec. 12.9/ma; p. 5; Cord Drop (lower right).

*Primary Examiner*—B. J. Bullock

*Attorney, Agent, or Firm*—Pearne, Gordon, McCoy & Granger

[57] **CLAIM**

The ornamental design for a weighted cord drop or similar article, as shown and described.

**DESCRIPTION**

FIG. 1 is a front, top perspective view of a weighted cord drop or similar article showing our new design, the broken line showing of the portions of cords is for illustrative purposes only;

FIG. 2 is a rear view thereof;

FIG. 3 is a side view thereof;

FIG. 4 is a top view thereof; and

FIG. 5 is a bottom view thereof.

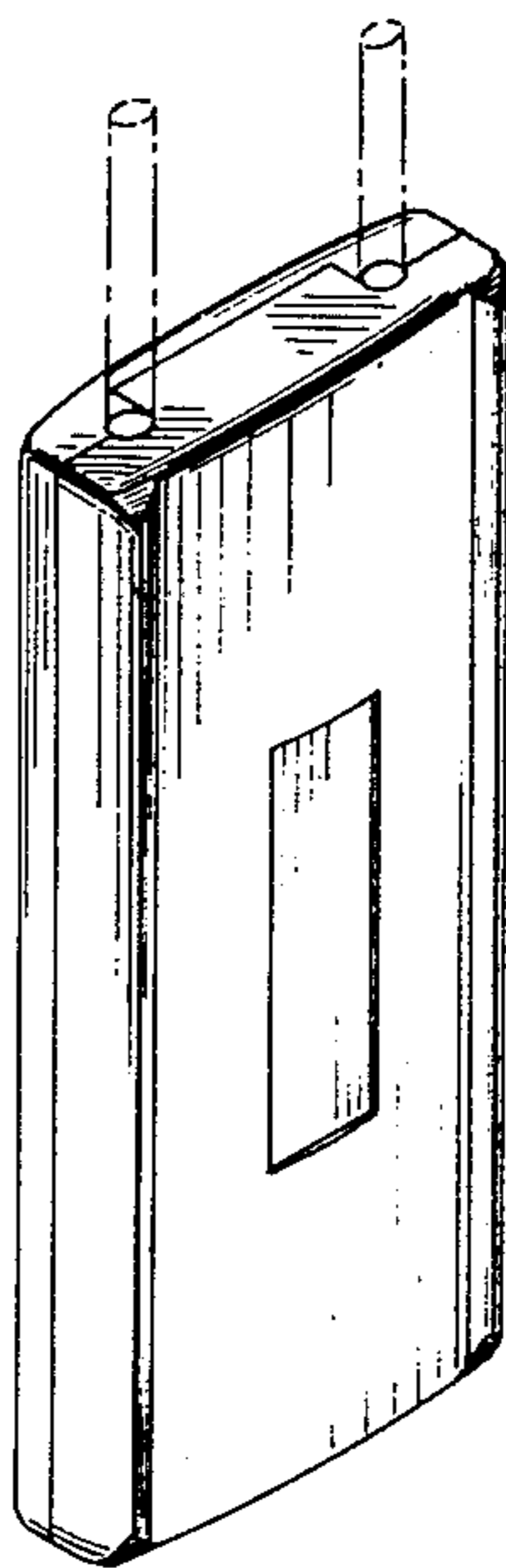

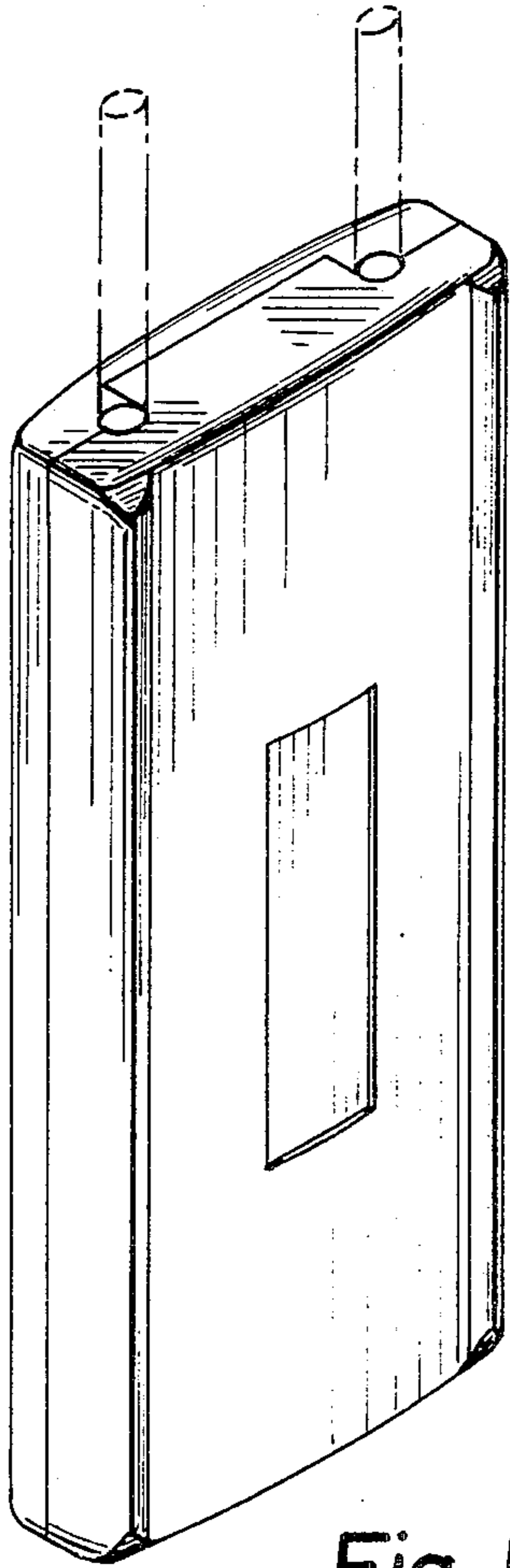

Fig. 1

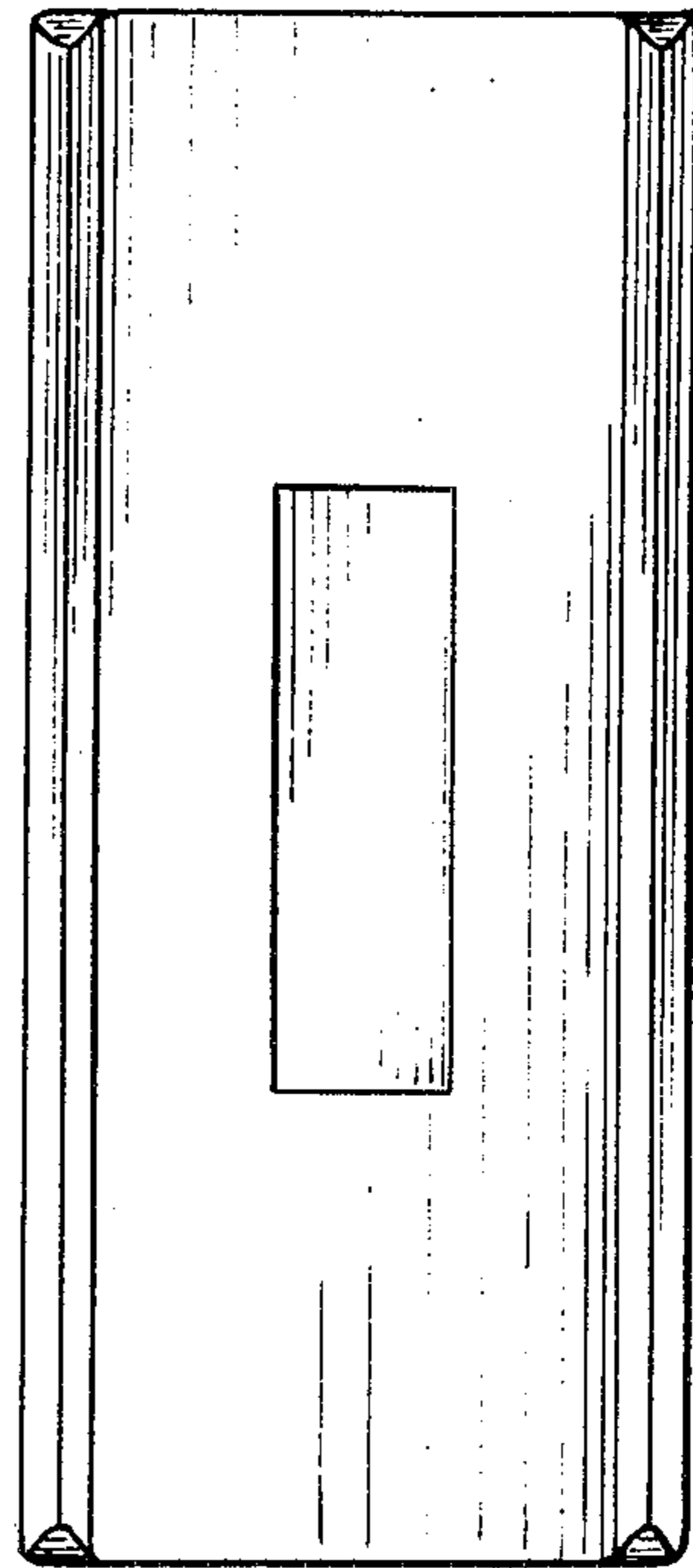

Fig. 2

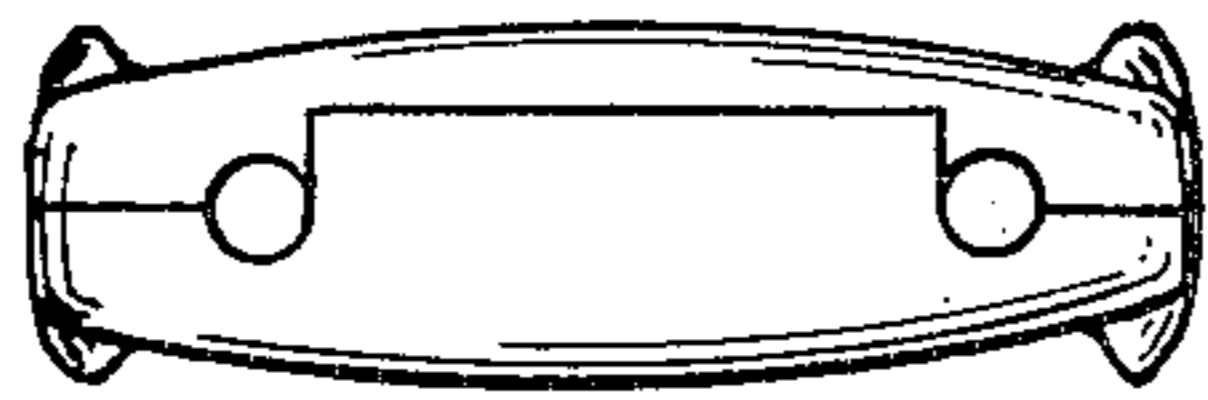

Fig. 4

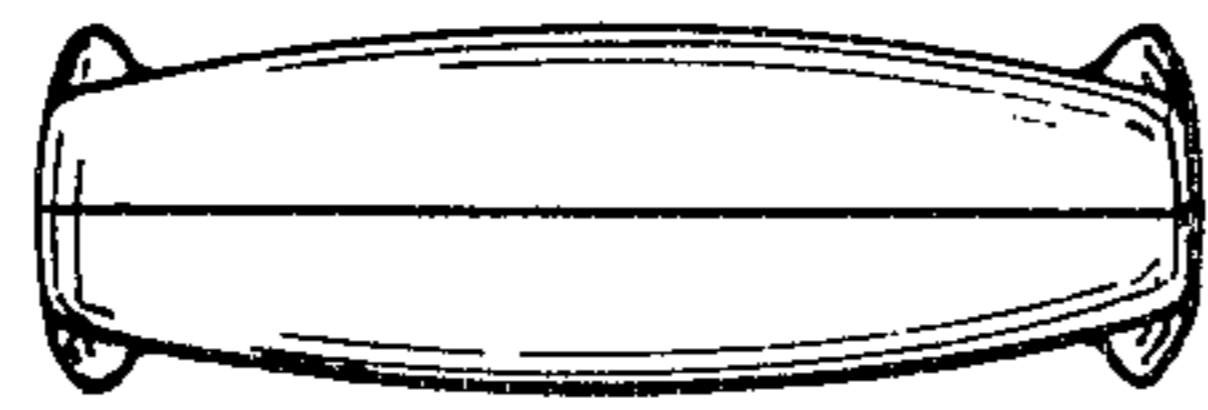

Fig. 5

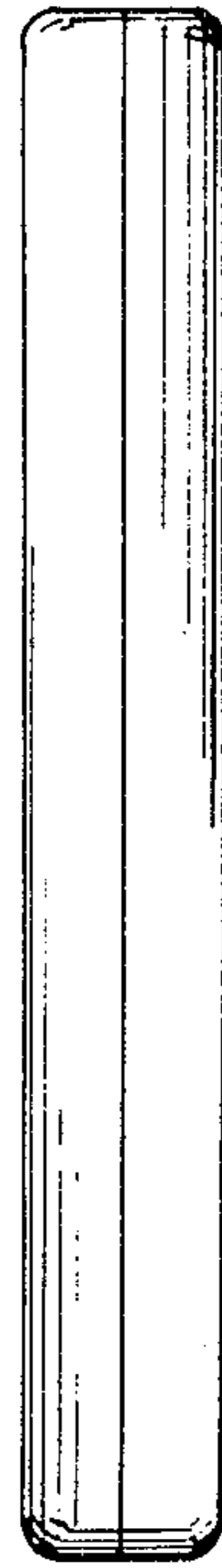

Fig. 3