

[54] **TAPE DRIVE**

[75] **Inventor: Roland Zapfe, Tucson, Ariz.**

[73] **Assignee: International Business Machines Corporation, Armonk, N.Y.**

[**] **Term: 14 Years**

[21] **Appl. No.: 654,064**

[22] **Filed: Sep. 24, 1984**

[52] **U.S. Cl. D14/108; D14/102**

[58] **Field of Search D14/100, 102, 103, 104, D14/108, 109, 114; 361/331, 380, 390**

[56] **References Cited**

U.S. PATENT DOCUMENTS

D. 195,208	5/1963	Farey	D14/108
D. 209,831	1/1968	Sottsass	D14/108
D. 261,138	10/1981	Davis, Jr.	D14/108

OTHER PUBLICATIONS

Computer Design, 9-1982, p. 260, AMCO EMI Enclosure.

Primary Examiner—Susan J. Lucas
Attorney, Agent, or Firm—John H. Holcombe

[57] **CLAIM**

The ornamental design for a tape drive, as shown and described.

DESCRIPTION

FIG. 1 is a top front isometric view of the tape drive showing my new design;
FIG. 2 is a front elevational view thereof;
FIG. 3 is a top plan view thereof;
FIG. 4 is a bottom plan view thereof;
FIG. 5 is a rear elevational view thereof;
FIG. 6 is a right side elevational view thereof, the left side being a mirror image;
FIG. 7 is a front elevational view of the control panel on a greatly enlarged scale, the remainder of the tape drive being omitted for convenience of illustration.

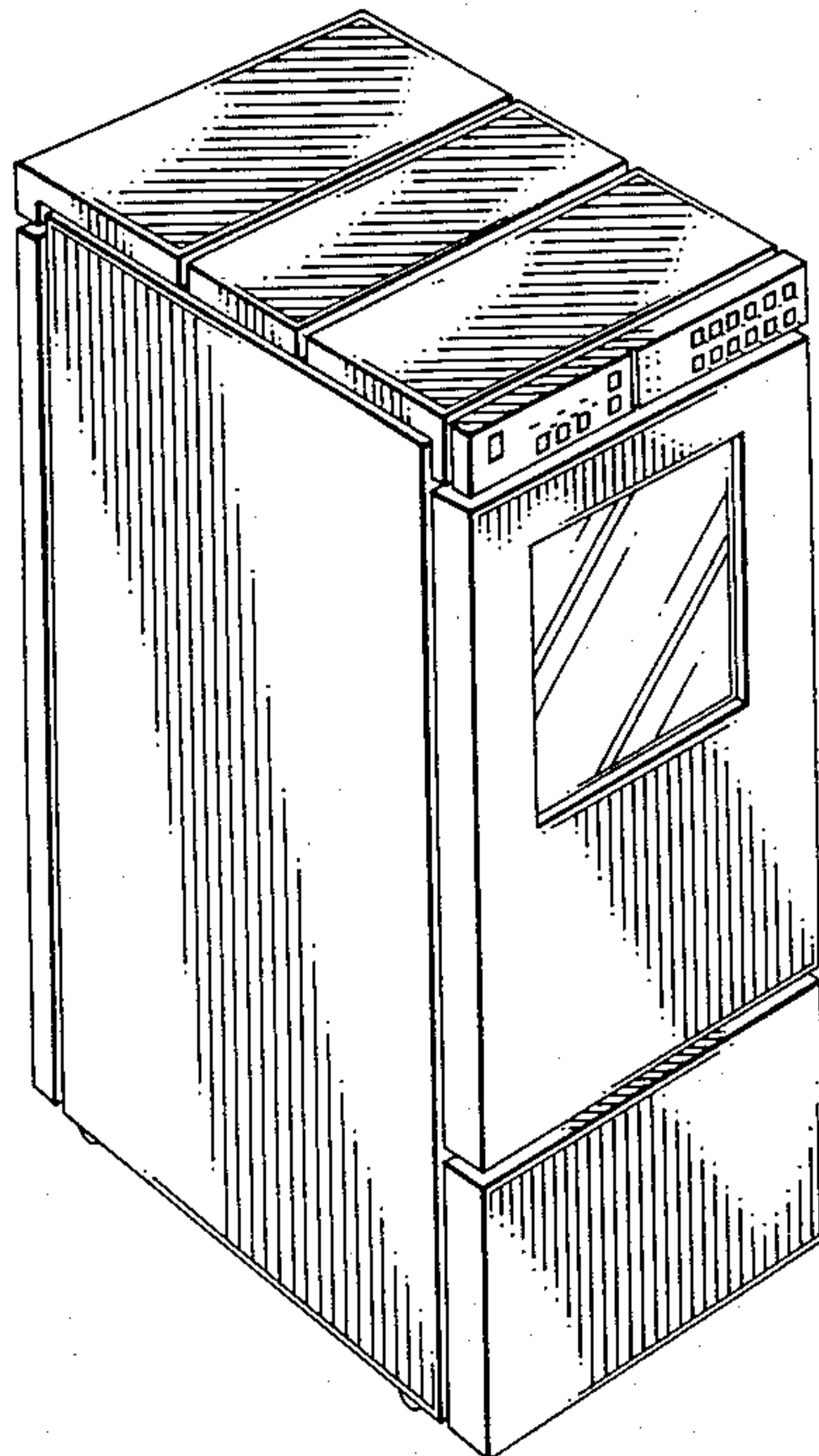

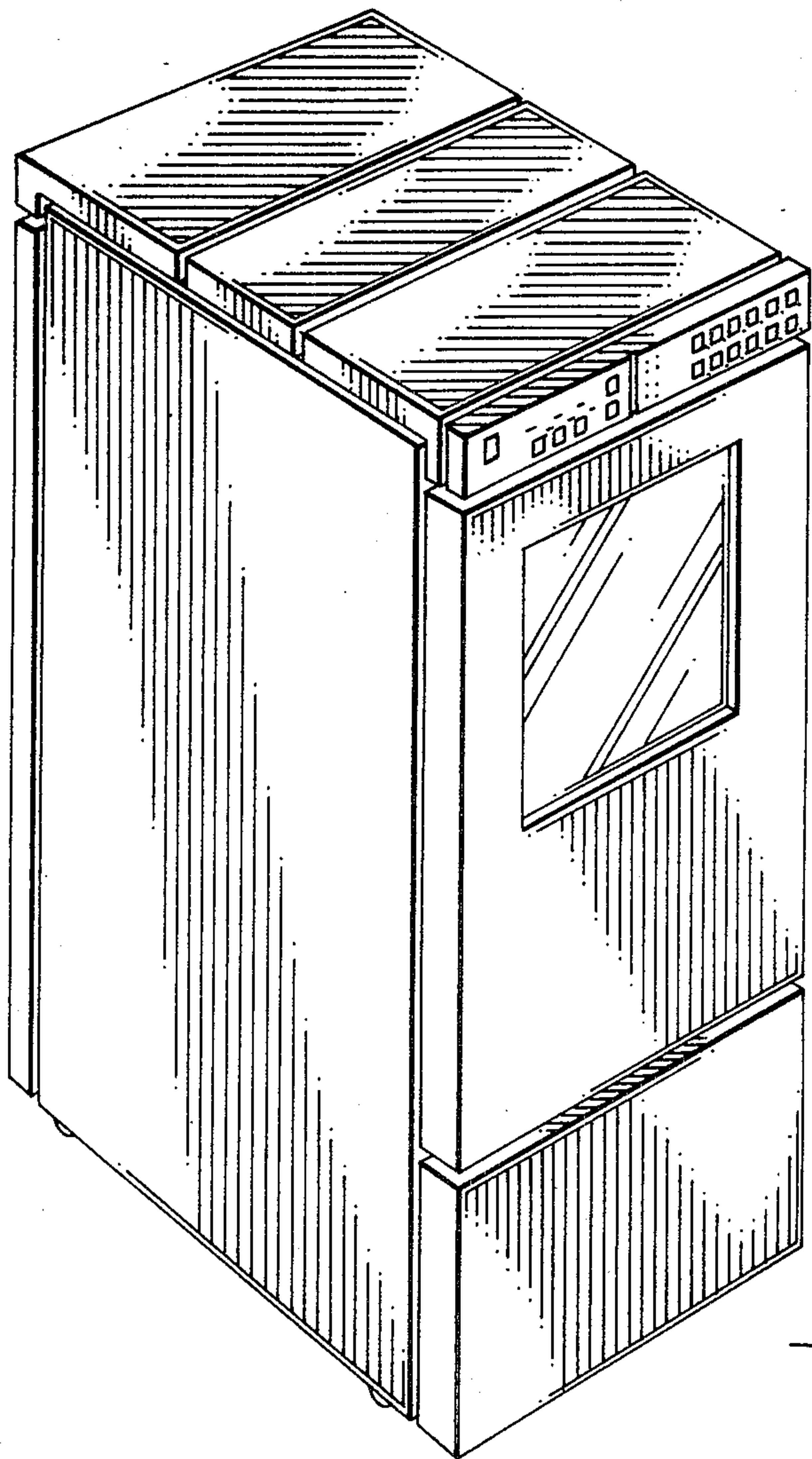

FIG. 1

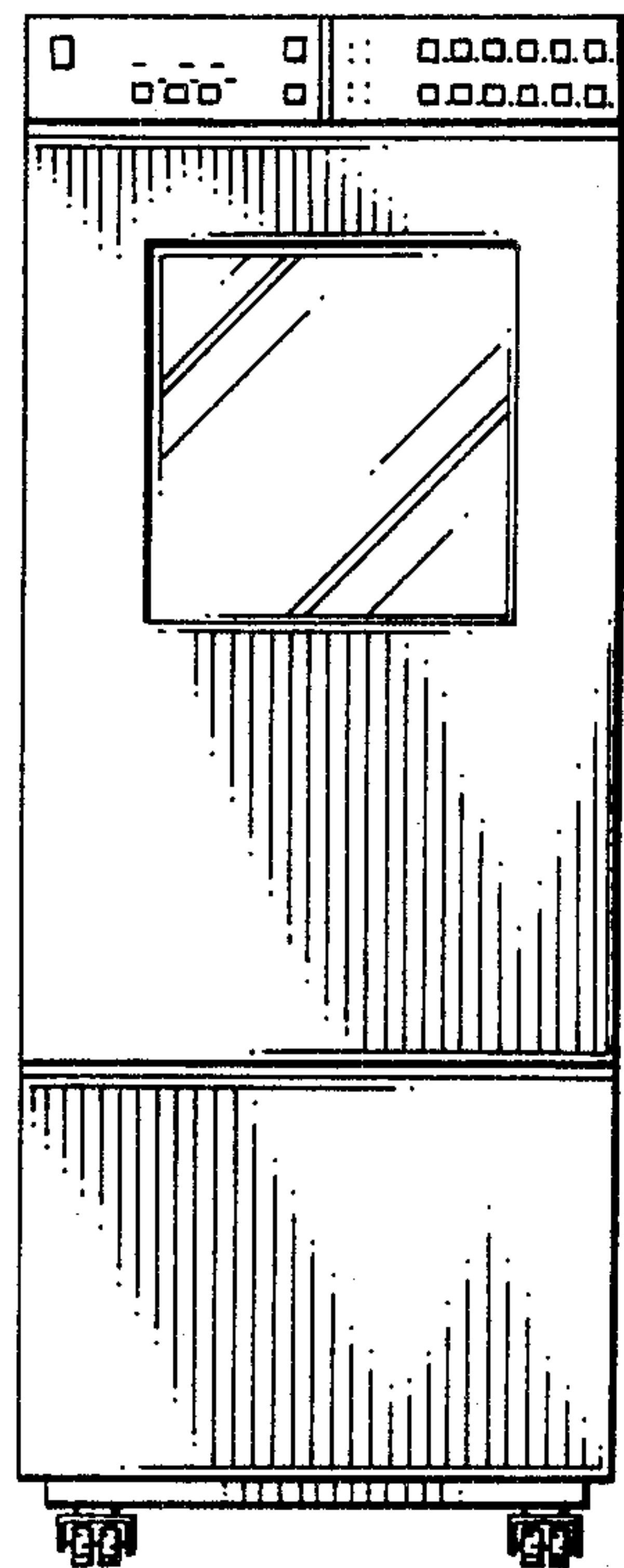

FIG. 2

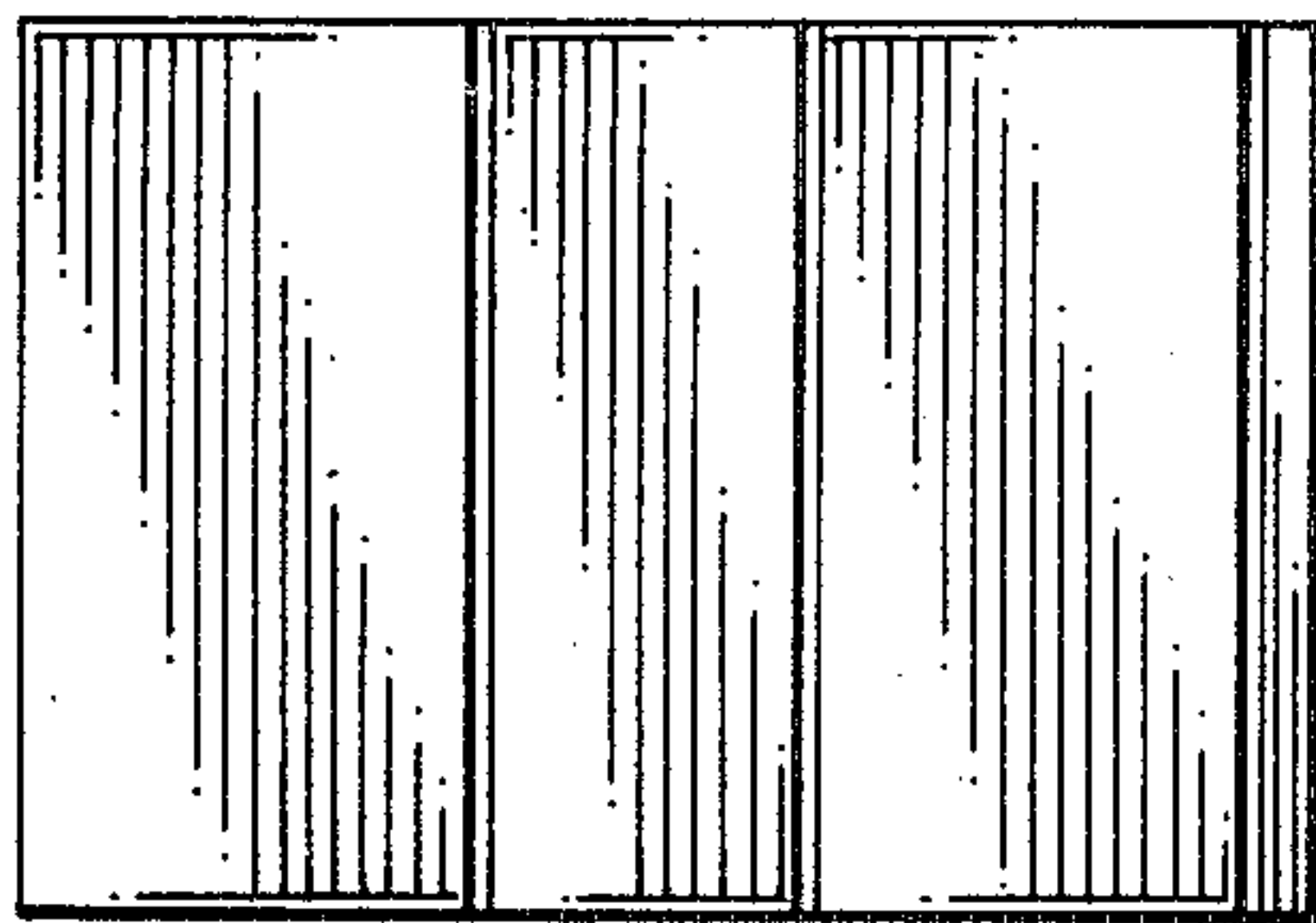

FIG. 3

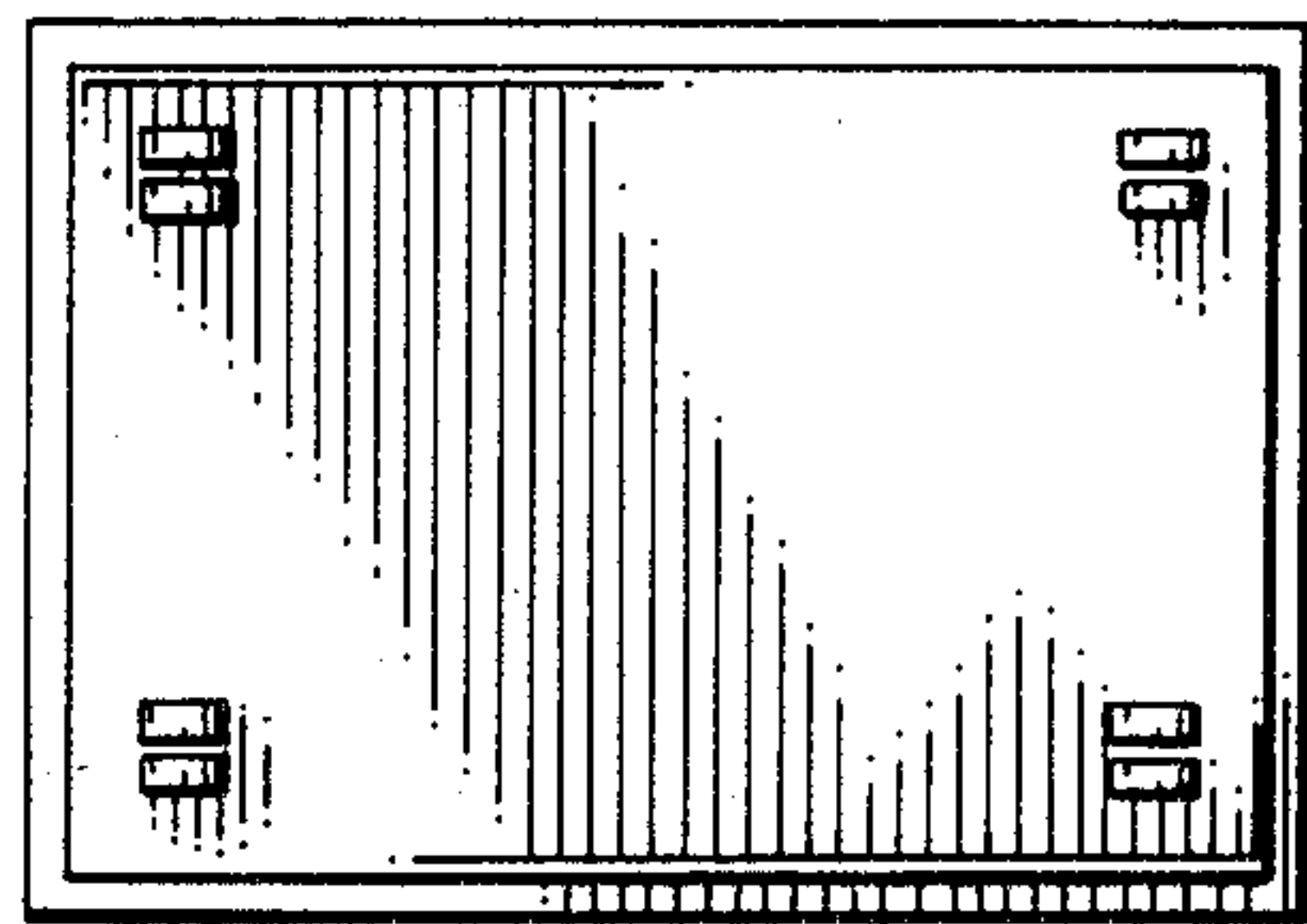

FIG. 4

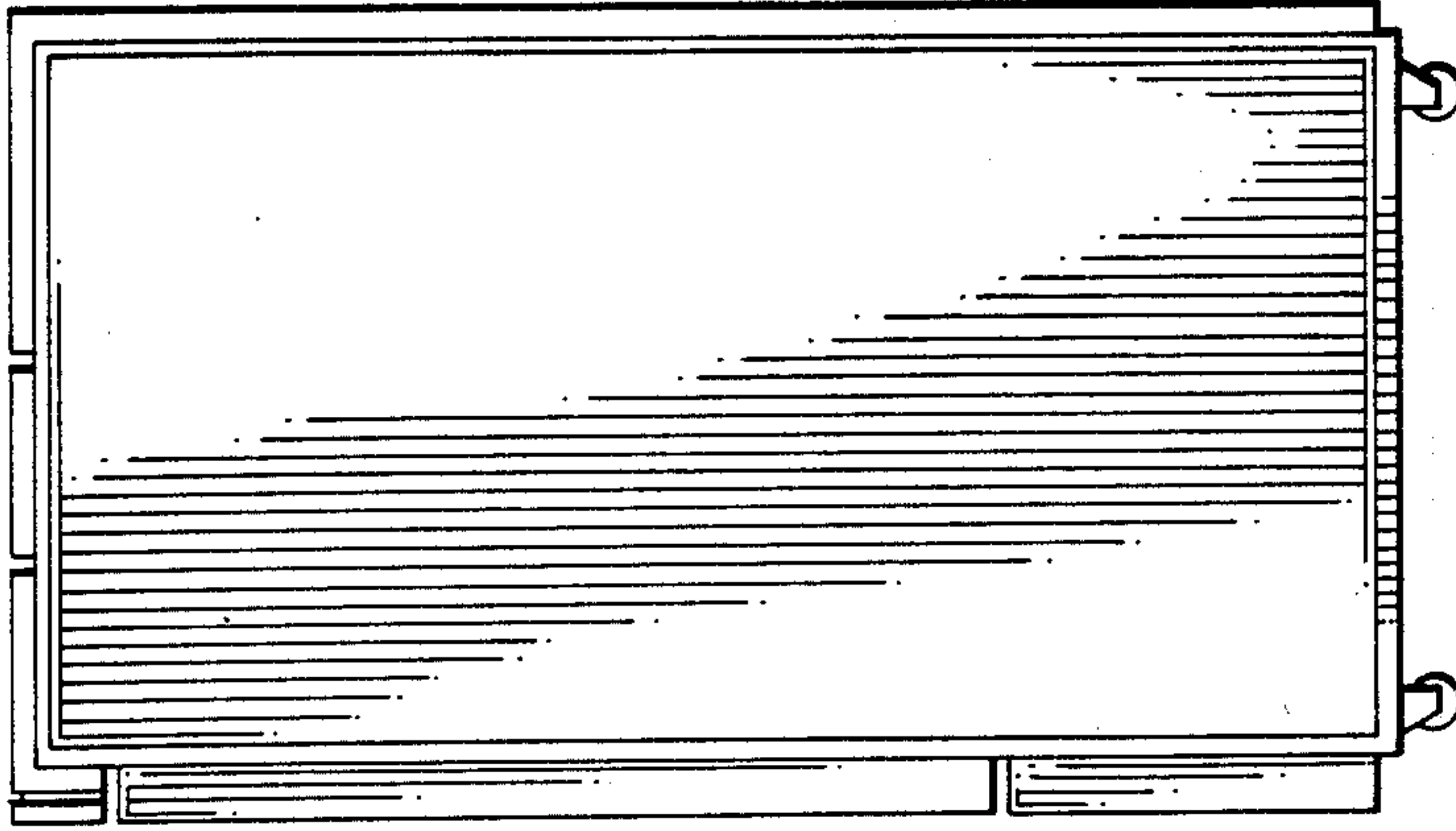

FIG. 5

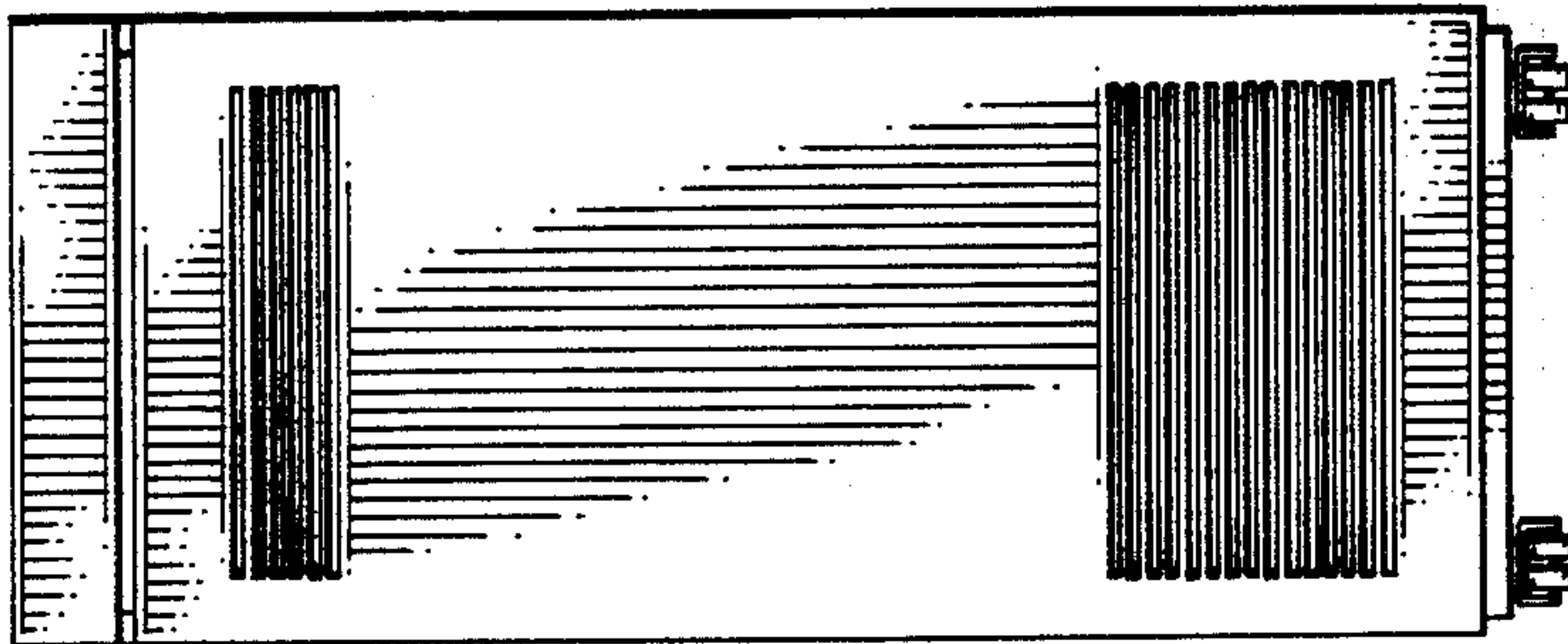

FIG. 6

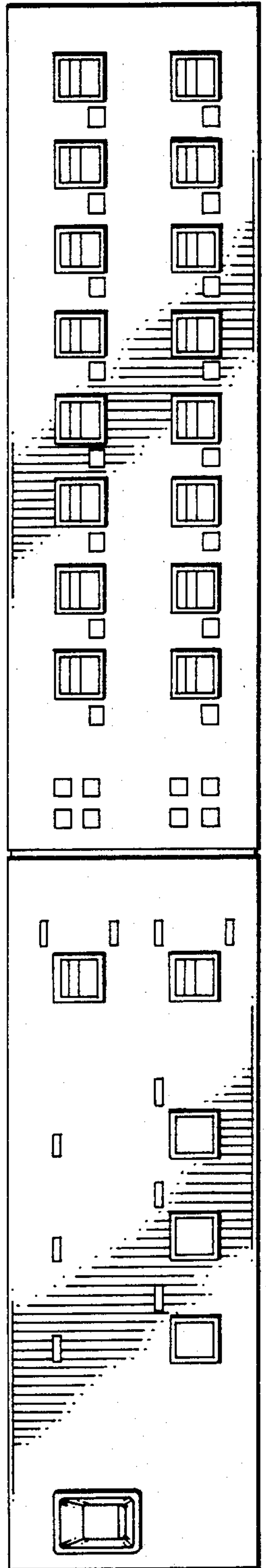

FIG. 7