

[54] **TELEVISION MAGNIFICATION UNIT**

[76] **Inventor: Steven Goodman, 85 Oak St., Norwood, N.J. 07648**

[\*\*] **Term: 14 Years**

[21] **Appl. No.: 815,079**

[22] **Filed: Dec. 31, 1985**

[52] **U.S. Cl. .... D14/84; D14/77**

[58] **Field of Search .... D14/77, 79, 82, 83, D14/84; D16/135; 350/452; 358/254, 237, 252, 238**

[56] **References Cited**

**U.S. PATENT DOCUMENTS**

D. 150,136	7/1948	Hecht	.....	D16/135
D. 233,798	11/1974	Cinque	.....	D14/84
D. 257,039	10/1980	Petrie	.....	D14/84
D. 262,966	2/1982	Schudel	.....	D14/84
D. 268,930	5/1983	Frahn	.....	D14/84
2,083,600	6/1937	Gubisch	.....	D16/135 X

2,449,886	9/1948	Dougherty	.....	350/244
3,109,063	10/1963	Parker	.....	358/252
3,800,085	3/1974	Ambats et al.	.....	358/237
4,208,676	6/1980	Berwick et al.	.....	358/237
4,589,739	5/1986	Goodman	.....	350/452

*Primary Examiner*—Bernard Ansher  
*Assistant Examiner*—Theodore M. Shooman  
*Attorney, Agent, or Firm*—Peter L. Berger

[57] **CLAIM**

The ornamental design for a television magnification unit, as shown.

**DESCRIPTION**

FIG. 1 is a top, front and side perspective view of a television magnification unit showing my new design; FIG. 2 is a top plan view thereof; FIG. 3 is a left side elevational view thereof; FIG. 4 is a front elevational view thereof; FIG. 5 is a right side elevational view thereof; FIG. 6 is a rear elevational view thereof; and FIG. 7 is a bottom plan view thereof.

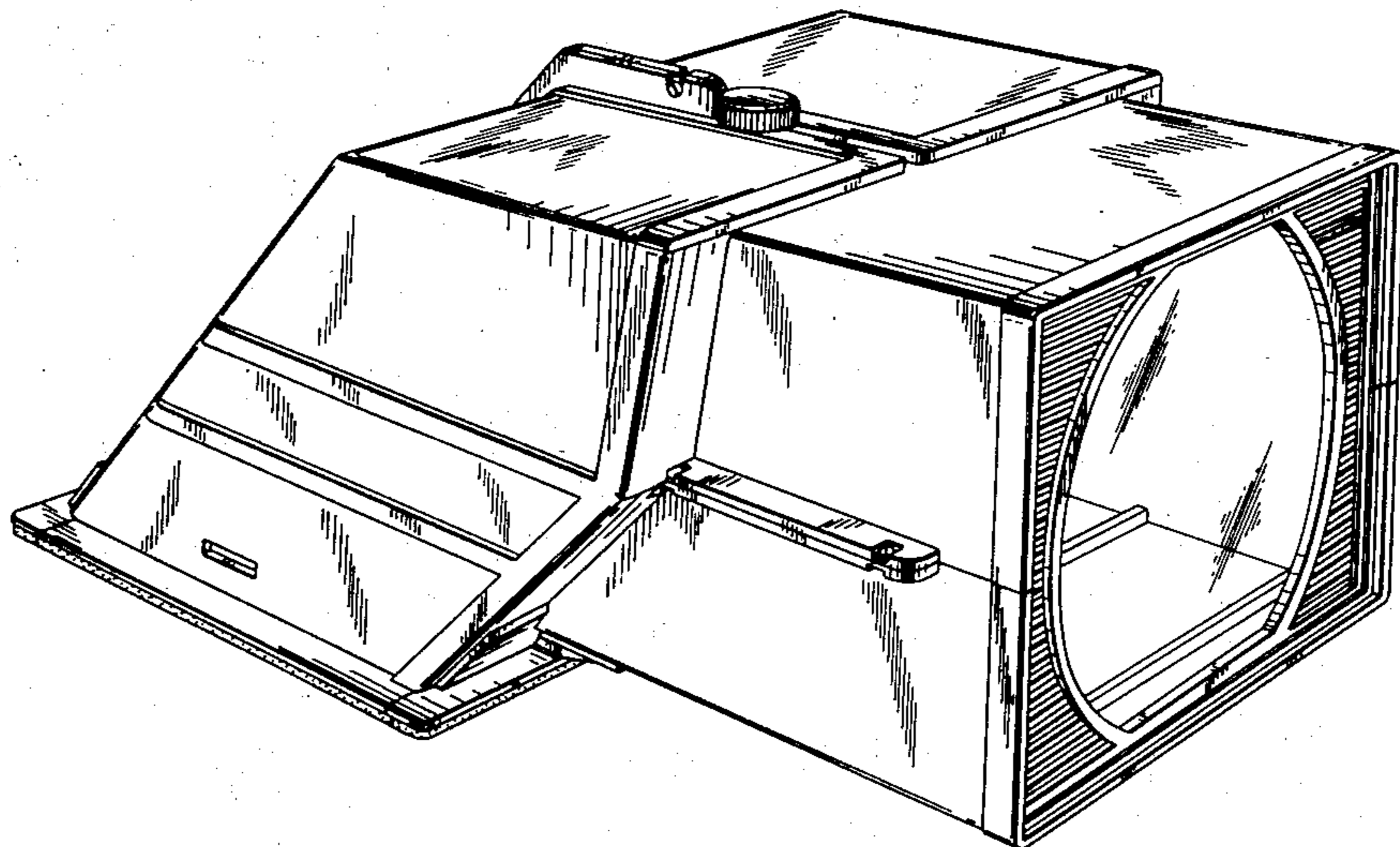

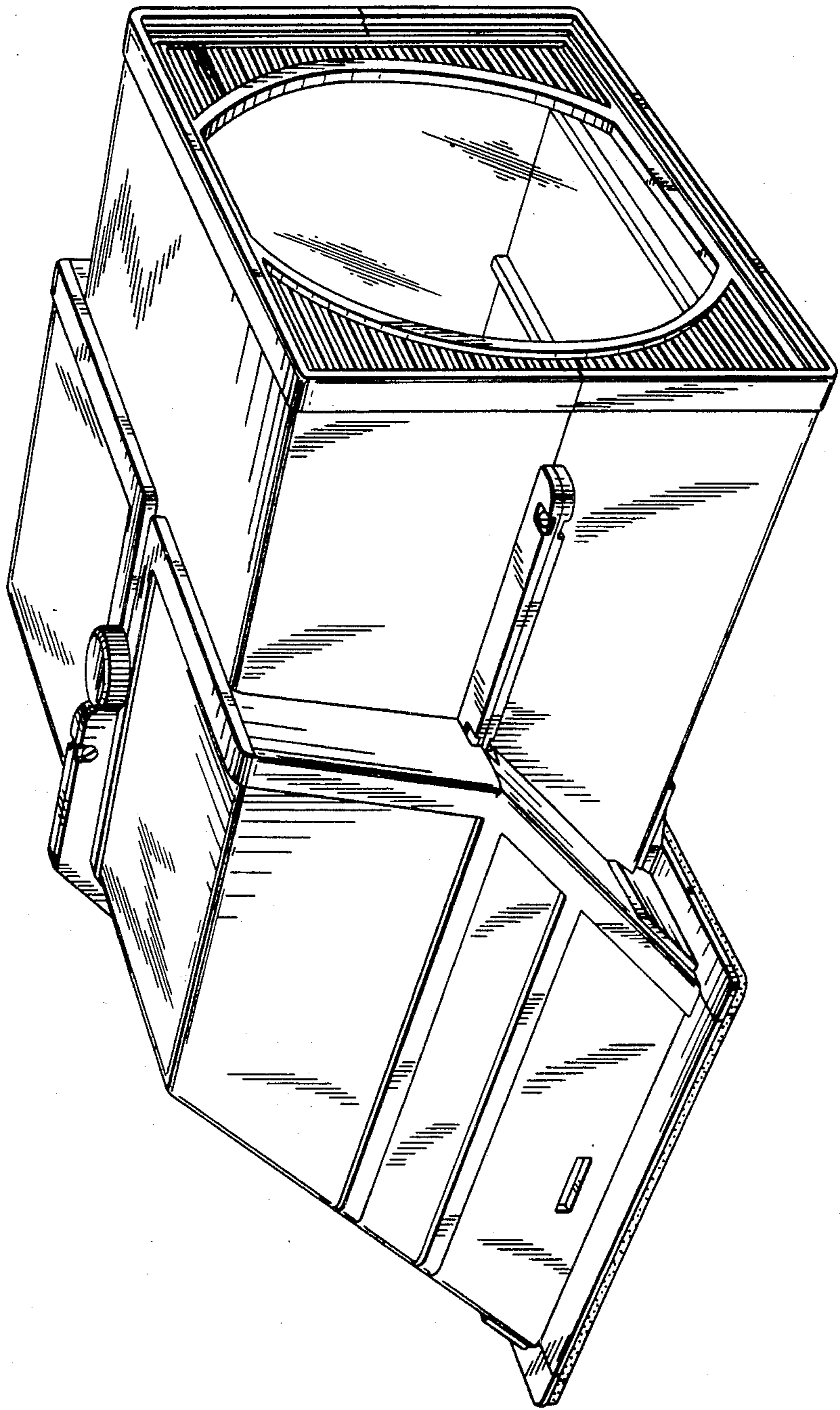

FIG. 1

FIG. 2

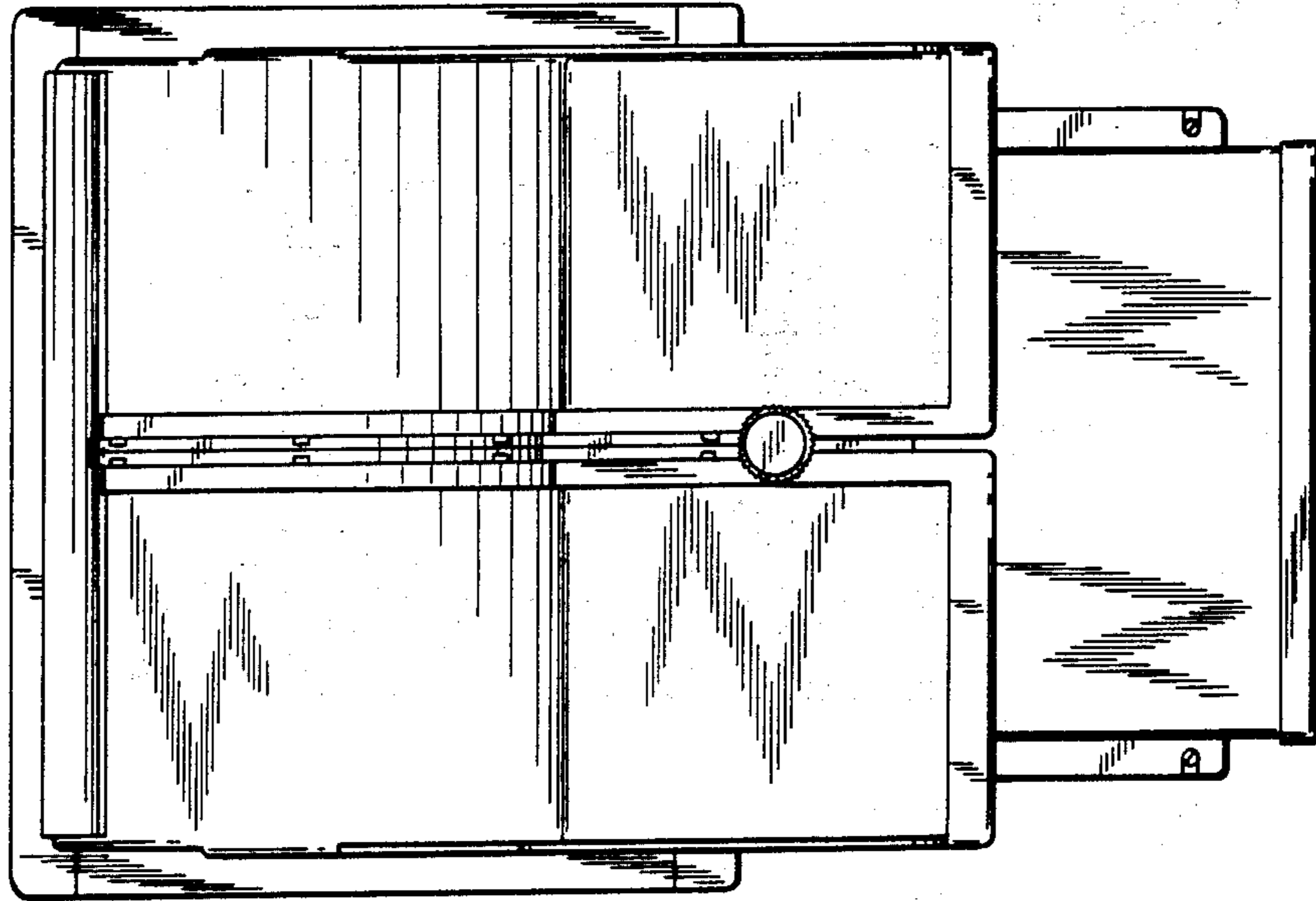
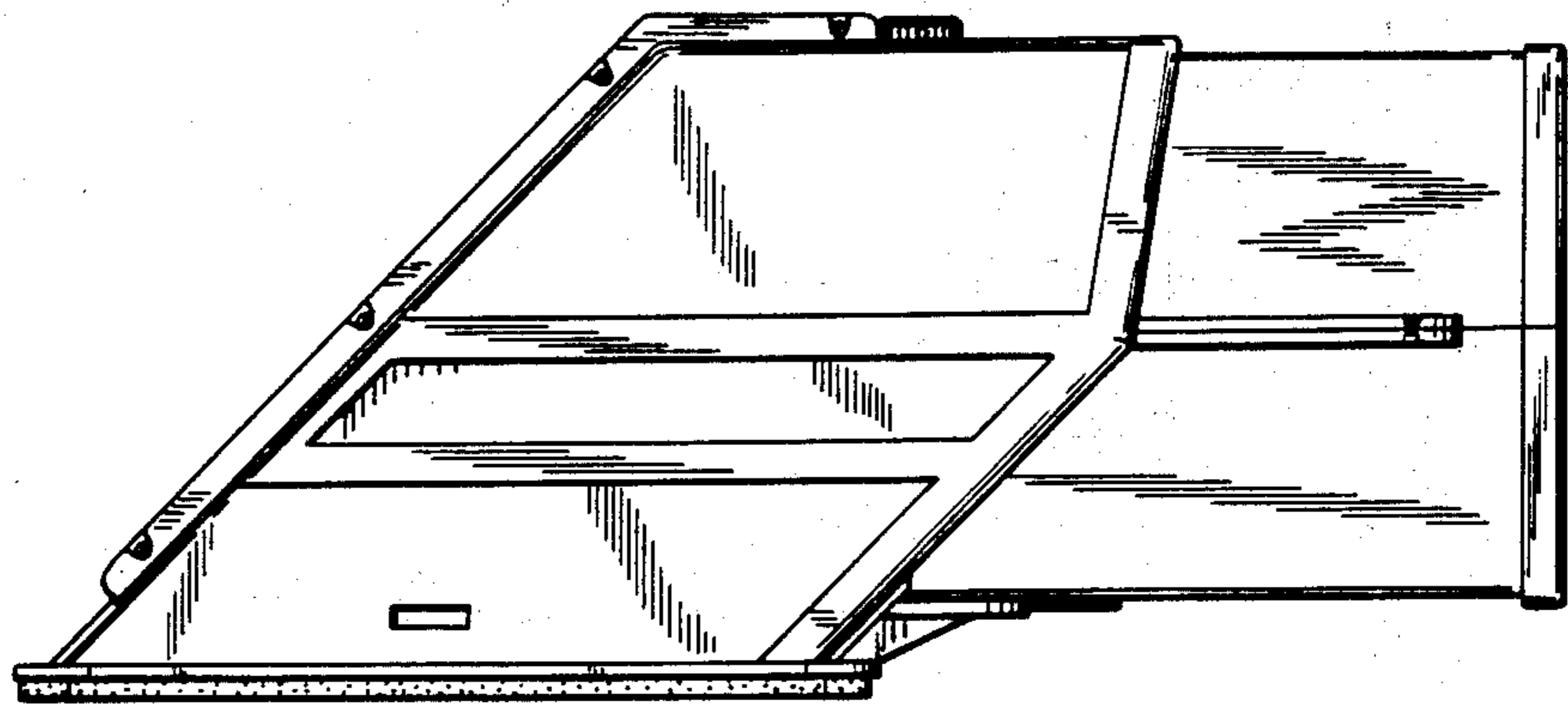
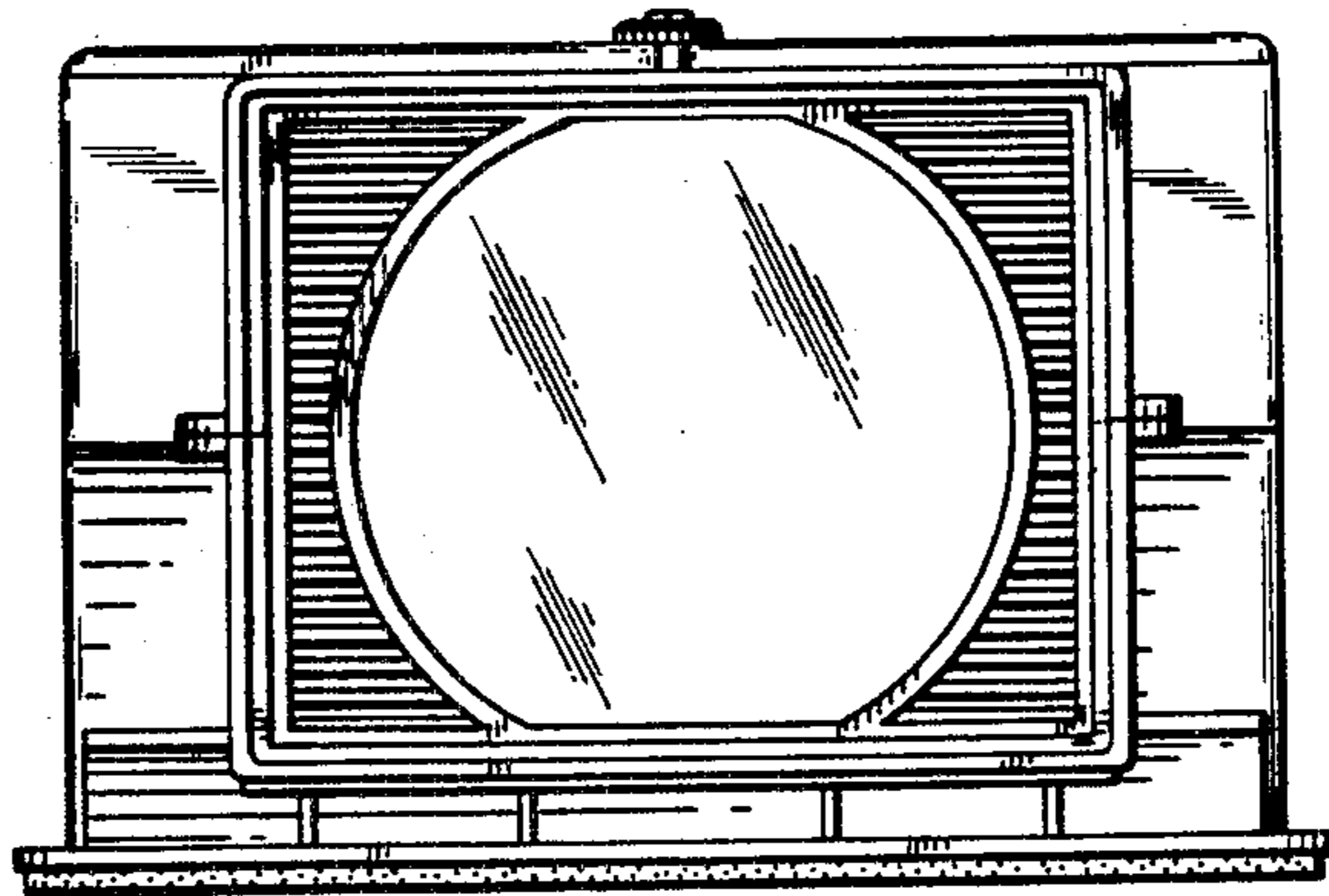

FIG. 3





*FIG. 4*



*FIG. 5*

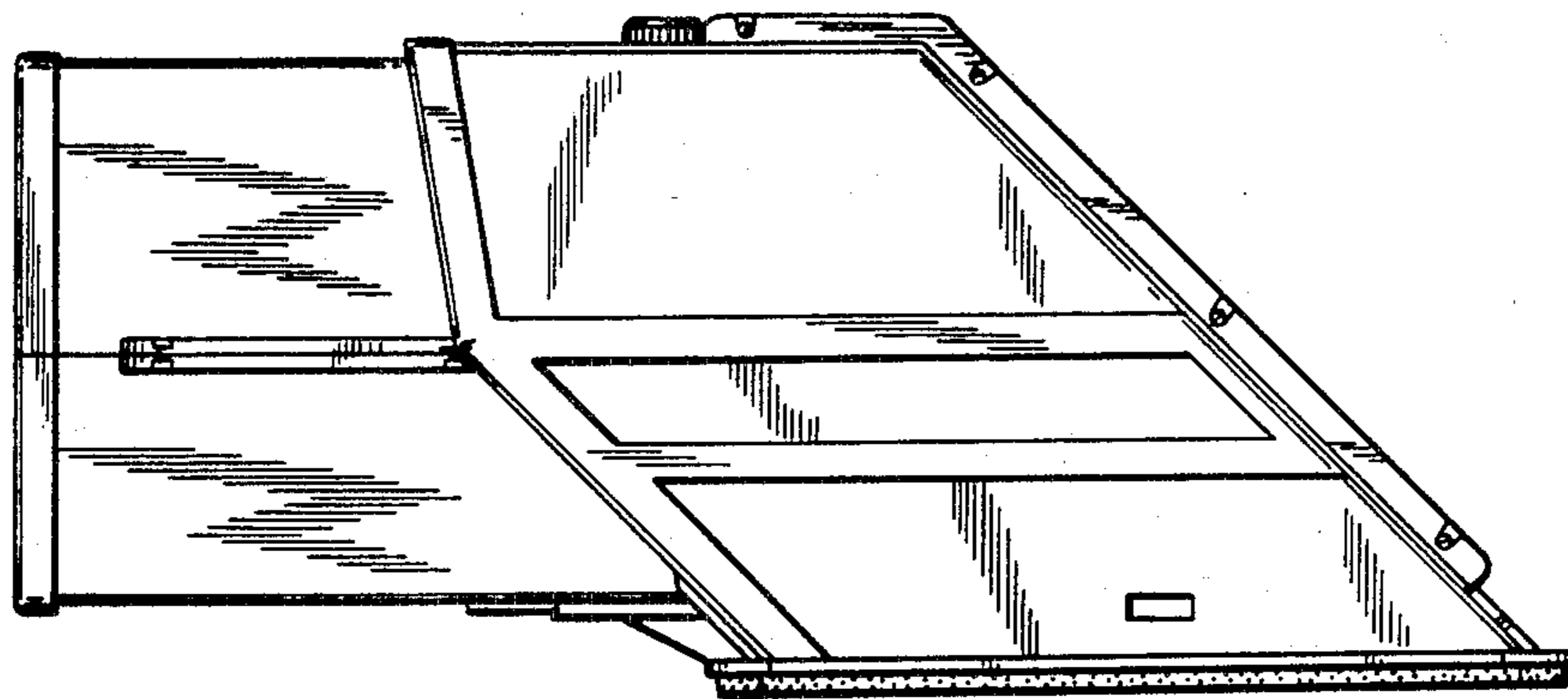

FIG. 6

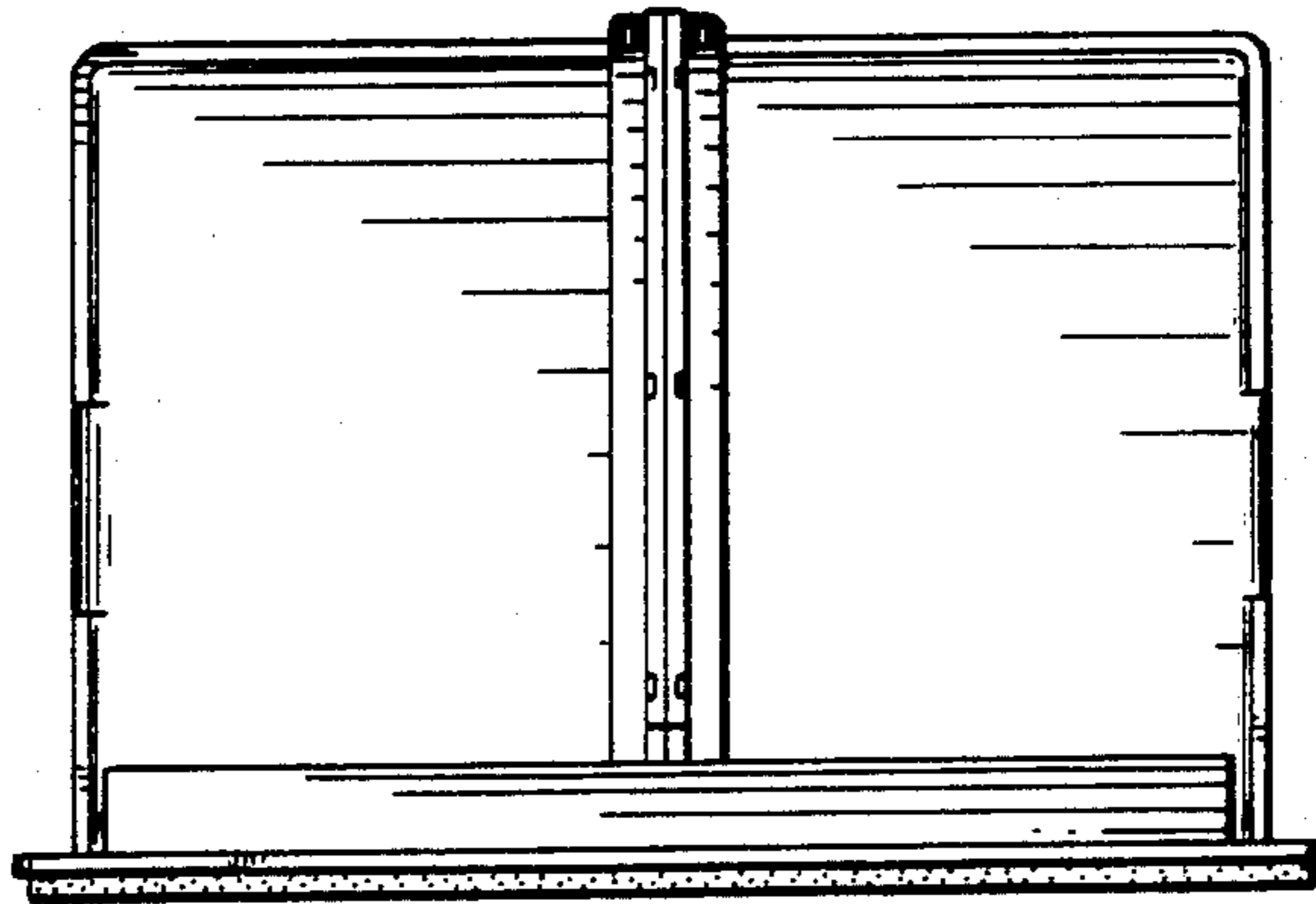

FIG. 7

