

[54] AUTOMOBILE TIRE

[75] Inventors: Hiroshi Kojima, Tokyo; Hideaki Nishio, Saitama; Kenji Karato, Tokyo, all of Japan

[73] Assignee: Bridgestone Corporation, Tokyo, Japan

[**] Term: 14 Years

[21] Appl. No.: 623,293

[22] Filed: Jun. 22, 1984

[30] Foreign Application Priority Data

Dec. 26, 1983 [JP] Japan 58-55587

[52] U.S. Cl. D12/147

[58] Field of Search D12/136, 138, 141-143, D12/146-151; 152/209 R, 209 D

[56] References Cited

U.S. PATENT DOCUMENTS

D. 283,699 5/1986 Candiliotis D12/147

OTHER PUBLICATIONS

1983 Tread Design Guide, p. 8, Armstrong Turbo E.T.X. Tire, second row down from top & second tire in from right side of page; p. 45, Michelin TRX Tire, second row up from bottom & second tire in from right side of page.

Primary Examiner—James M. Gandy
Attorney, Agent, or Firm—Sughrue, Mion, Zinn, Macpeak and Seas

CLAIM

[57] The ornamental design for an automobile tire, as shown and described.

DESCRIPTION

FIG. 1 is a perspective view of an automobile tire showing our new design, it being understood that the tread pattern is repeated throughout the circumference of the tire;

FIG. 2 is an end elevational view thereof; and FIG. 3 is a side elevational view of the side shown, the opposite side being a mirror image thereof.

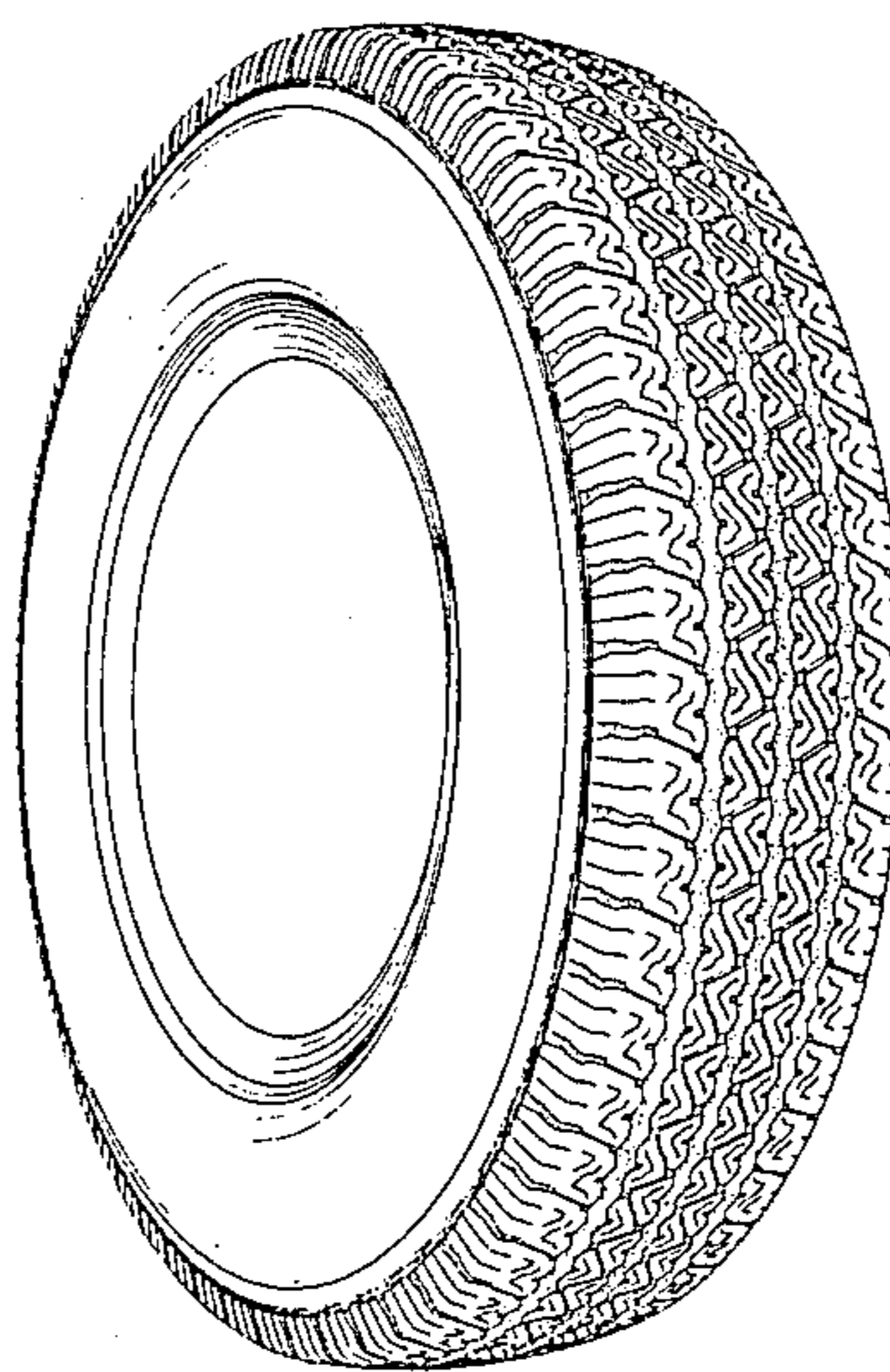

FIG. 1

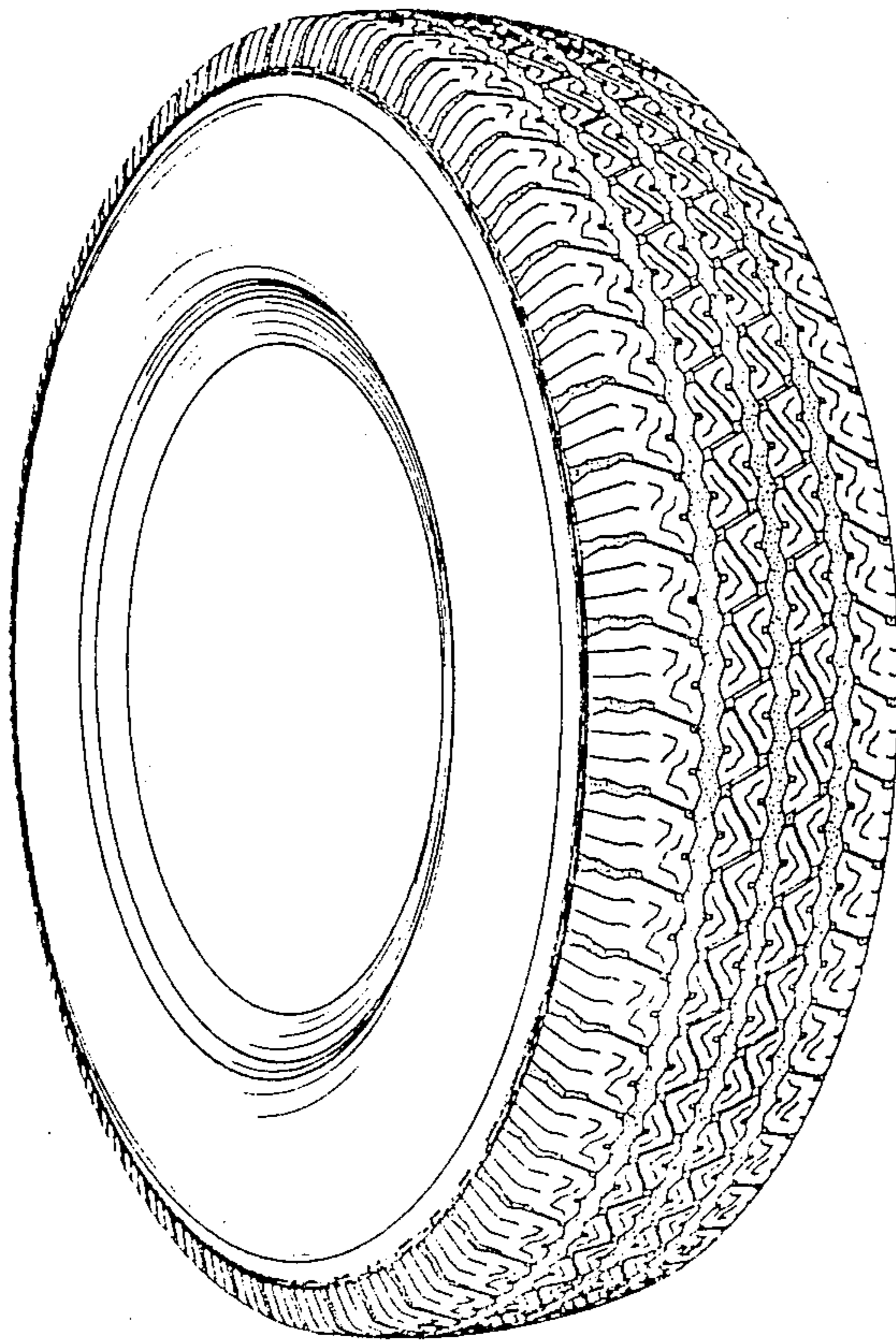

FIG. 2

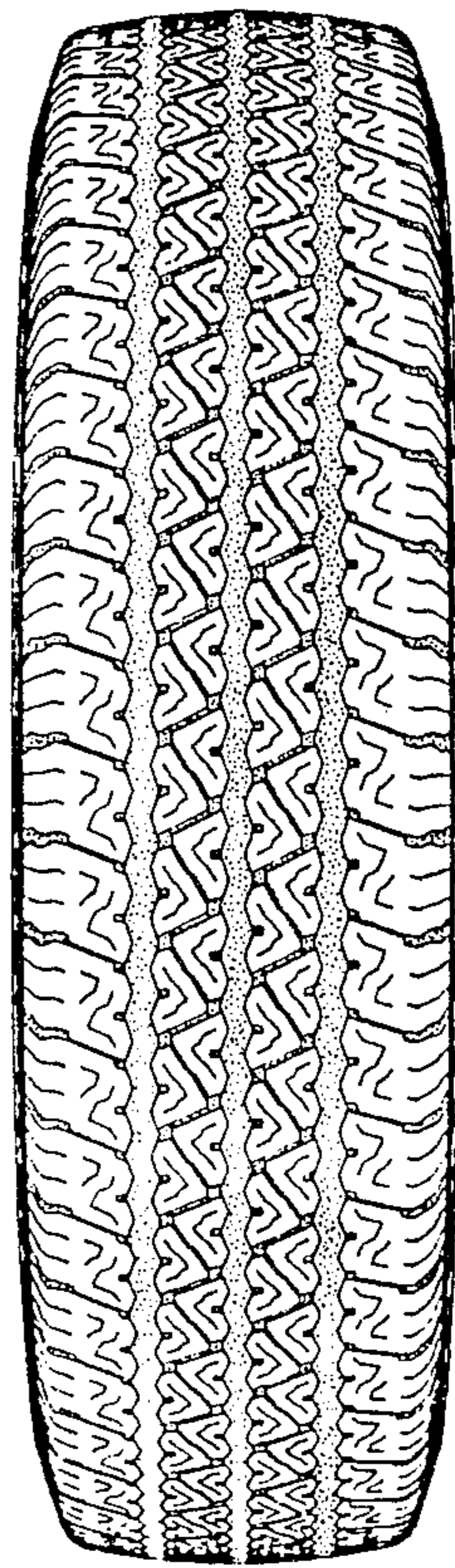

FIG. 3

