

[54] ROAD WHEEL TIRE

[75] Inventors: Sadao Mizushima, Tokyo; Tadao Ichikawa, Osaka; Kenichi Okada, Hyogo, all of Japan

[73] Assignees: Honda Giken Kogyo Kabushiki Kaisha, Tokyo; Ohtsu Tire & Rubber Co., Ltd., Osaka, both of Japan

[\*\*] Term: 14 Years

[21] Appl. No.: 632,438

[22] Filed: Jul. 19, 1984

[30] Foreign Application Priority Data

Jan. 20, 1984 [JP] Japan ..... 59-1609  
[52] U.S. Cl. .... D12/146  
[58] Field of Search ..... D12/136, 137, 139, 140, D12/146-151; 152/209 R, 209 D, 209 B

[56]

References Cited

U.S. PATENT DOCUMENTS

D. 237,374 10/1975 Hutz et al. .... D12/136  
D. 283,697 5/1986 Candiliotis ..... D12/147

Primary Examiner—James M. Gandy  
Attorney, Agent, or Firm—Irving M. Weiner; Joseph P. Carrier; Pamela S. Burt

[57]

CLAIM

The ornamental design for a road wheel tire, as shown and described.

DESCRIPTION

FIG. 1 is a front elevational view of a road wheel tire showing our new design;  
FIG. 2 is a rear elevational view thereof;  
FIG. 3 is a right side elevational view thereof;  
FIG. 4 is a left side elevational view thereof; and  
FIG. 5 is a longitudinal sectional view thereof taken along line A—A in FIG. 4.  
It is understood that the tread pattern is repeated uniformly throughout the circumference of the tire.

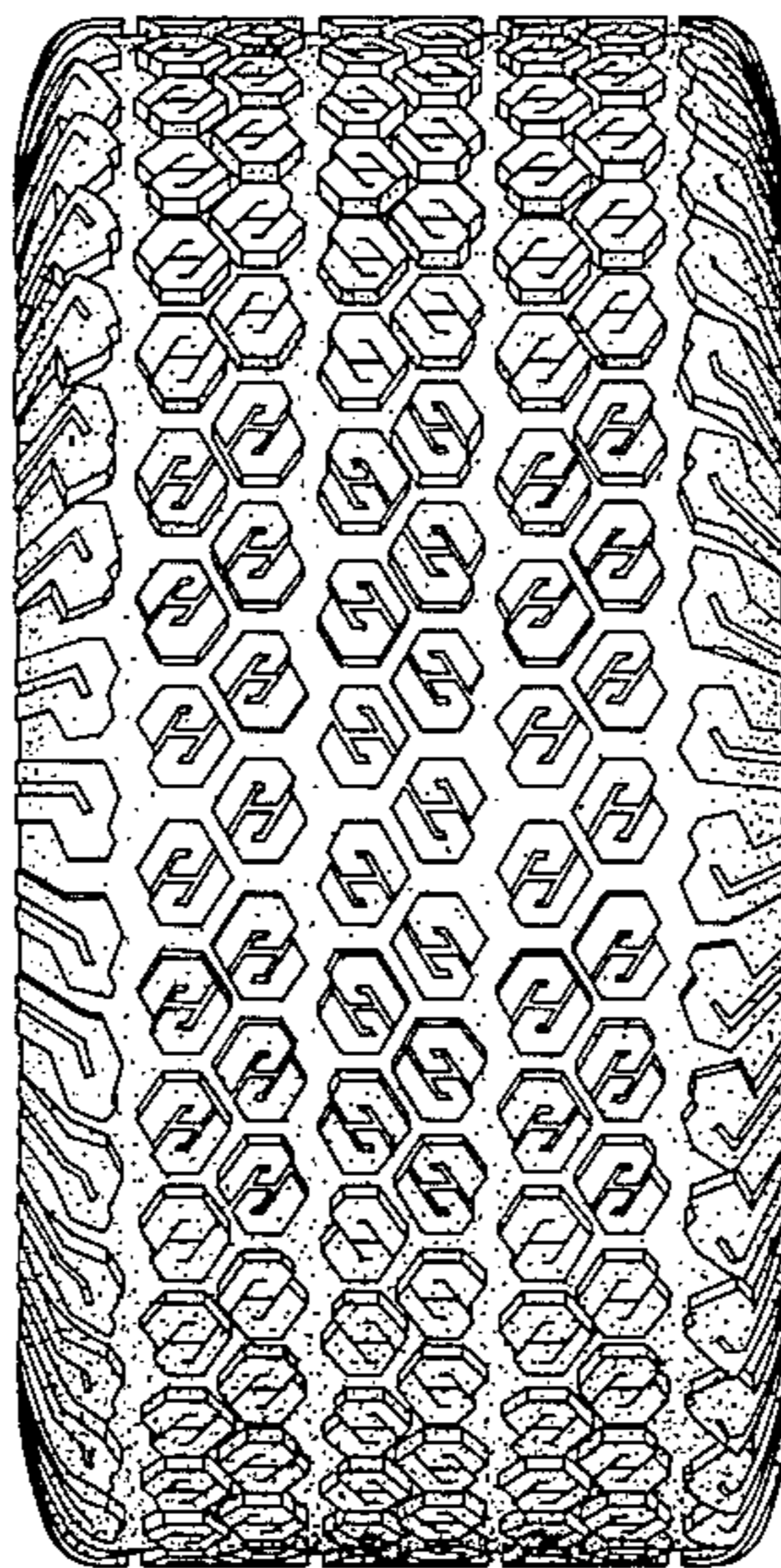



FIG. 1

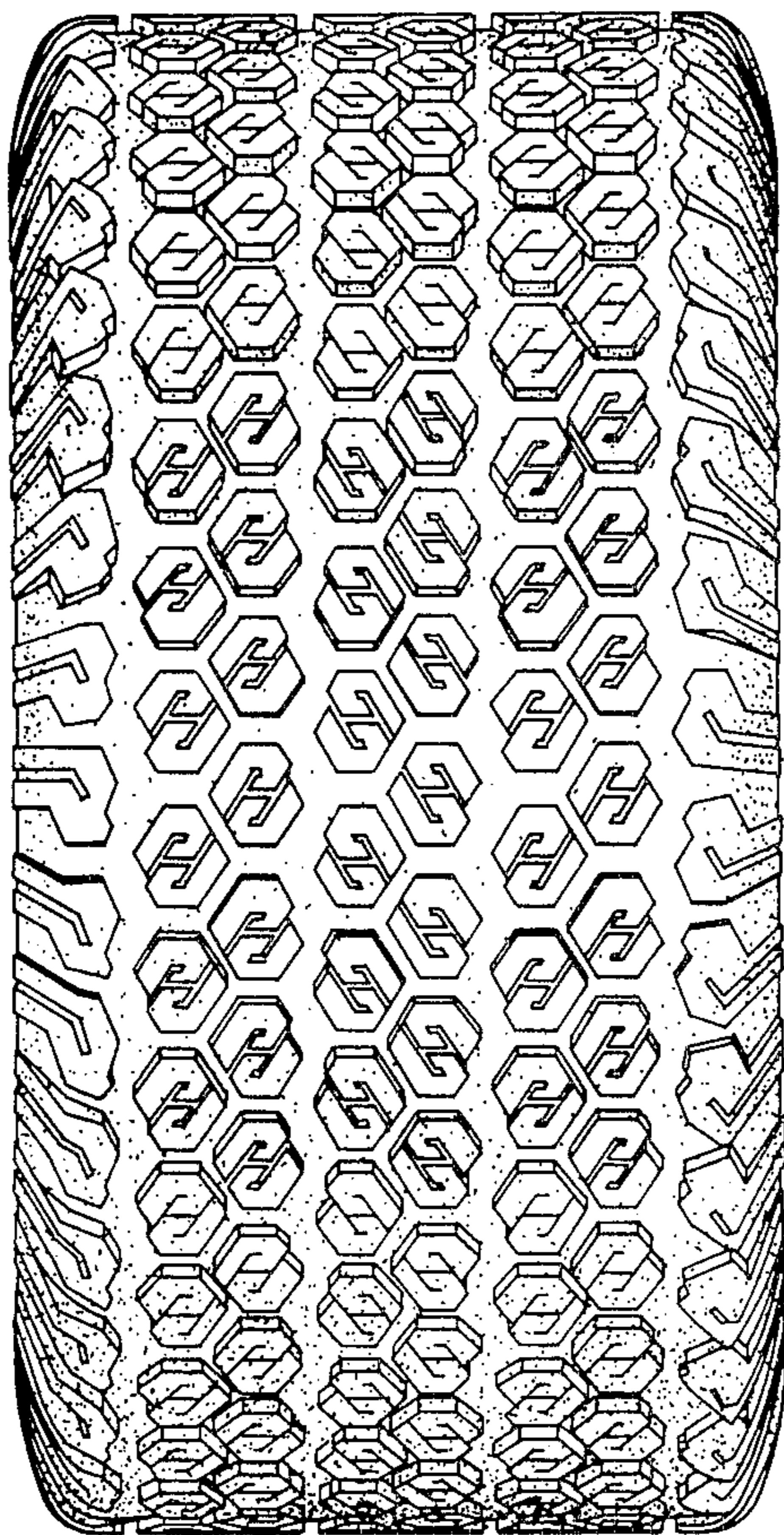

FIG. 2

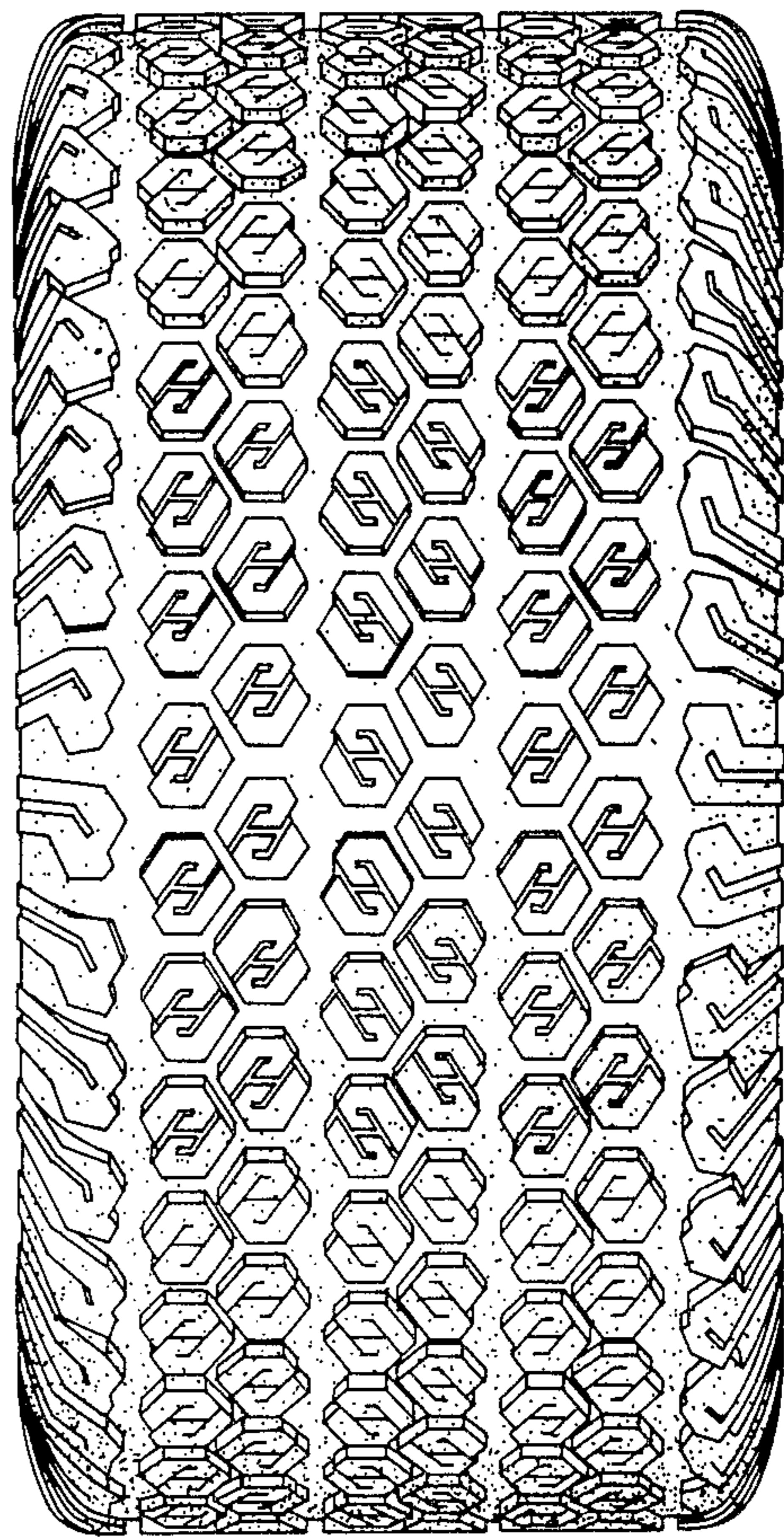

FIG. 3

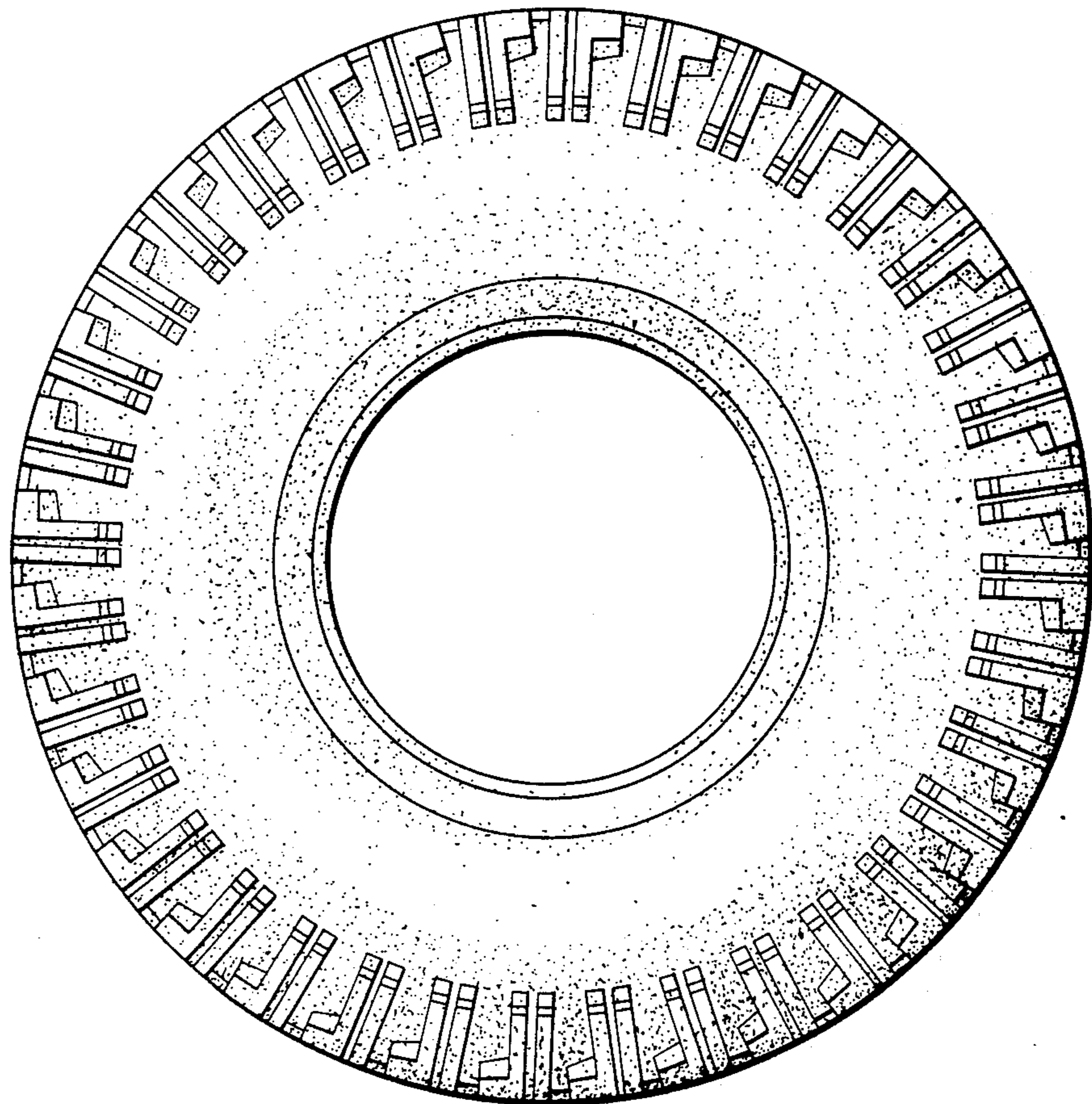



FIG. 4

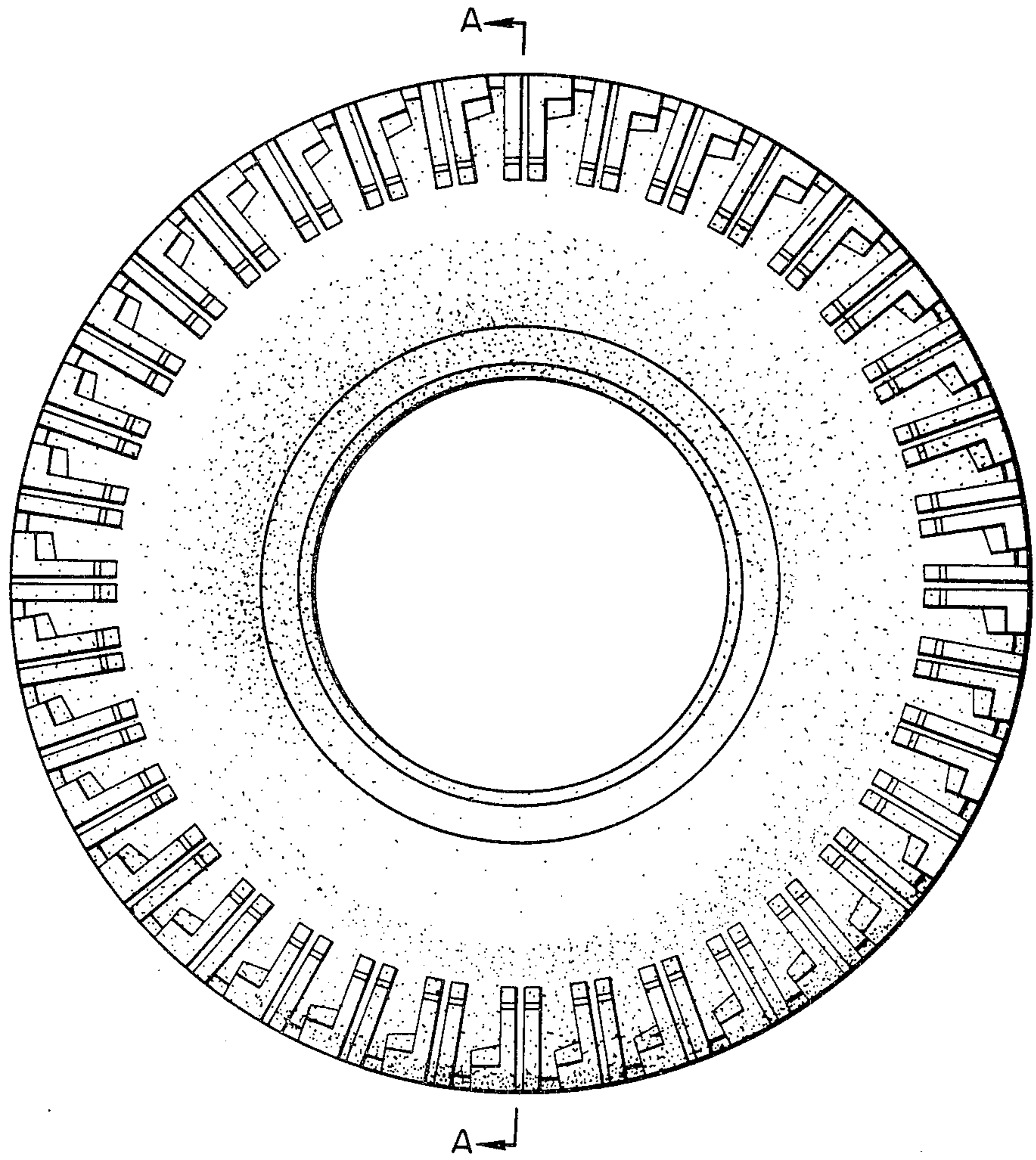

FIG. 5

