

[54] SHOWER CADDY

[76] Inventors: Sidney J. Shames, 57 Holly Pl., Briarcliff Manor, N.Y. 10510; Harold Shames, 5 Agnes Cir., Ardsley, N.Y. 10502

[**] Term: 14 Years

[21] Appl. No.: 510,634

[22] Filed: Jul. 5, 1983

[52] U.S. Cl. D6/525

[58] Field of Search D6/524, 525, 527, 529, D6/532, 535; 211/88, 90, 126, 135; 108/25, 28, 29

[56] References Cited

U.S. PATENT DOCUMENTS

D. 198,667	7/1964	Singer	D6/525
D. 225,948	1/1973	Asenbauer	D6/532
D. 248,288	4/1985	Talocci et al.	D6/525
D. 251,522	4/1979	Chapman	D6/525

OTHER PUBLICATIONS

Karmel Plastics, 1980, p. 14, Shower Caddy #714, middle of right side.
Oxford Bath Products, 8/1981, Shower Caddy, p. 1, located on left side of page.

Primary Examiner—B. J. Bullock
Attorney, Agent, or Firm—Norman Lettvin

[57] CLAIM

The ornamental design for a shower caddy, as shown.

DESCRIPTION

FIG. 1 is a reduced perspective view of a shower caddy showing our new design;
FIG. 2 is a front elevational view thereof;
FIG. 3 is a side elevational view taken looking from the right of FIG. 2;
FIG. 4 is a bottom plan view thereof;
FIG. 5 is a top plan view thereof;
FIG. 6 is a rear elevational view thereof.

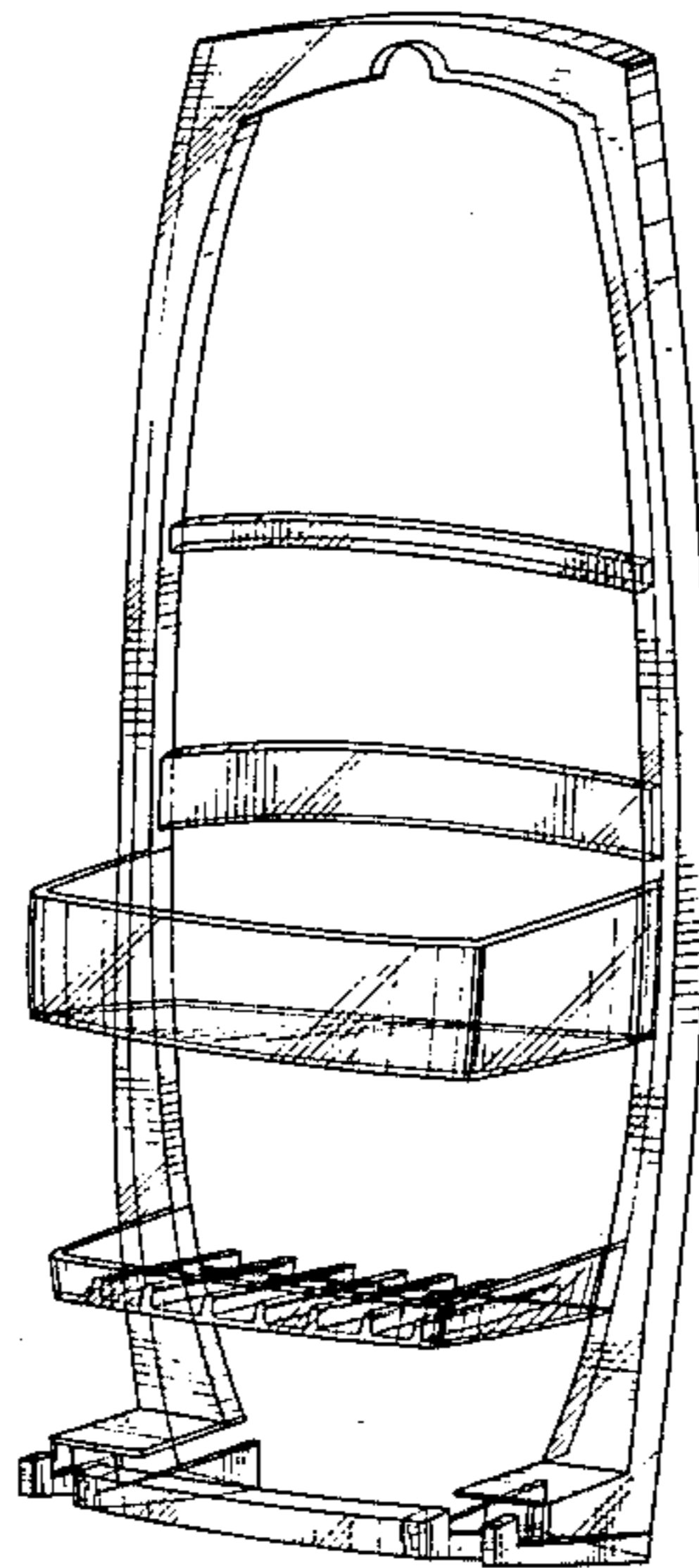

FIG. 1

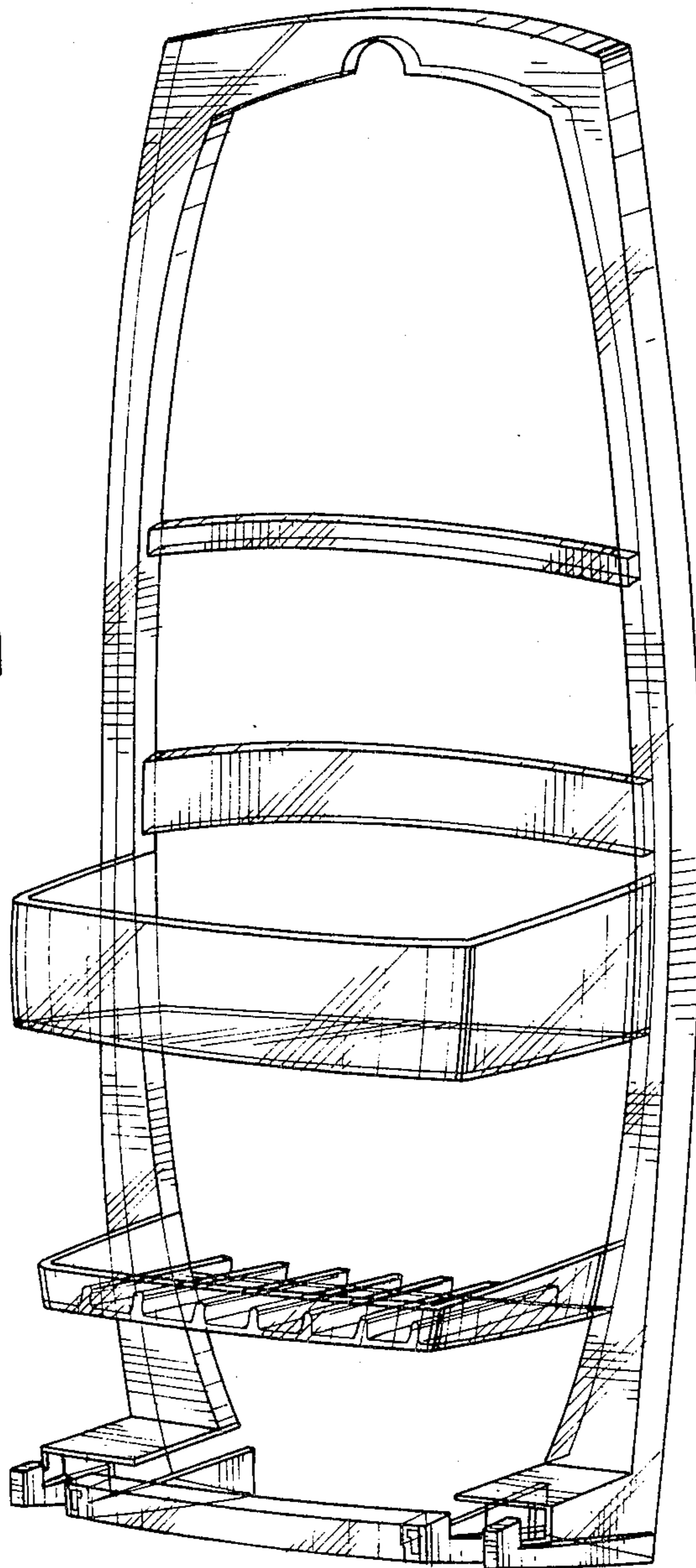

FIG. 4

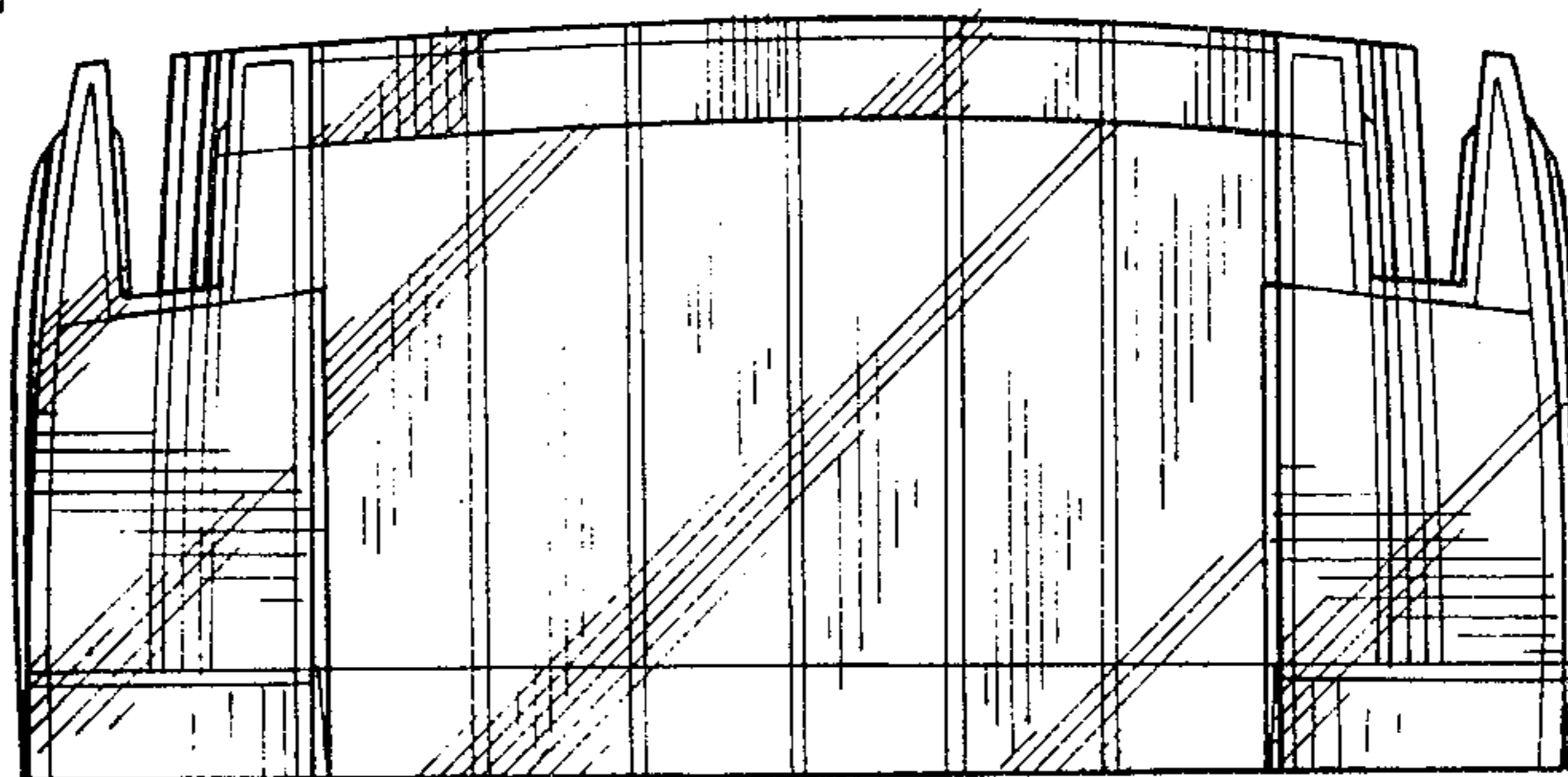

FIG. 2

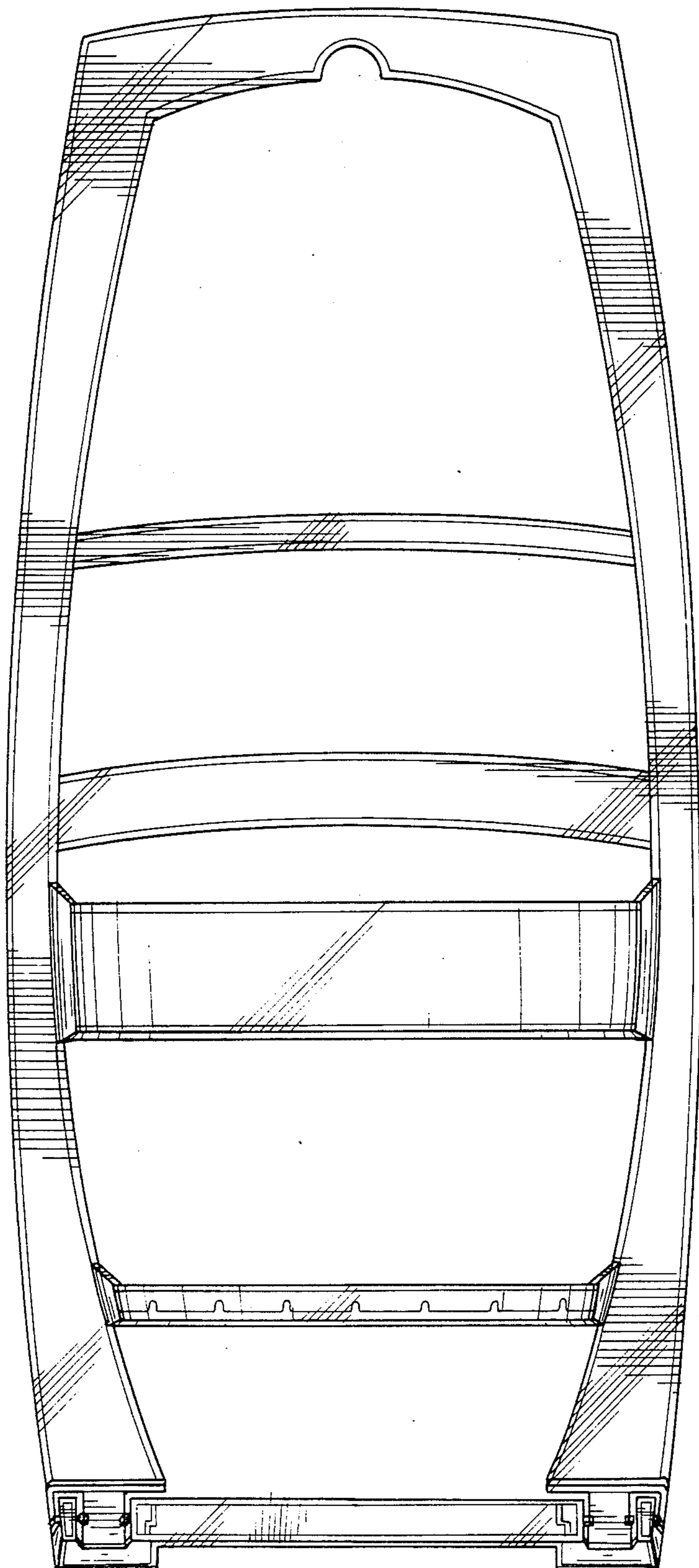

FIG. 3

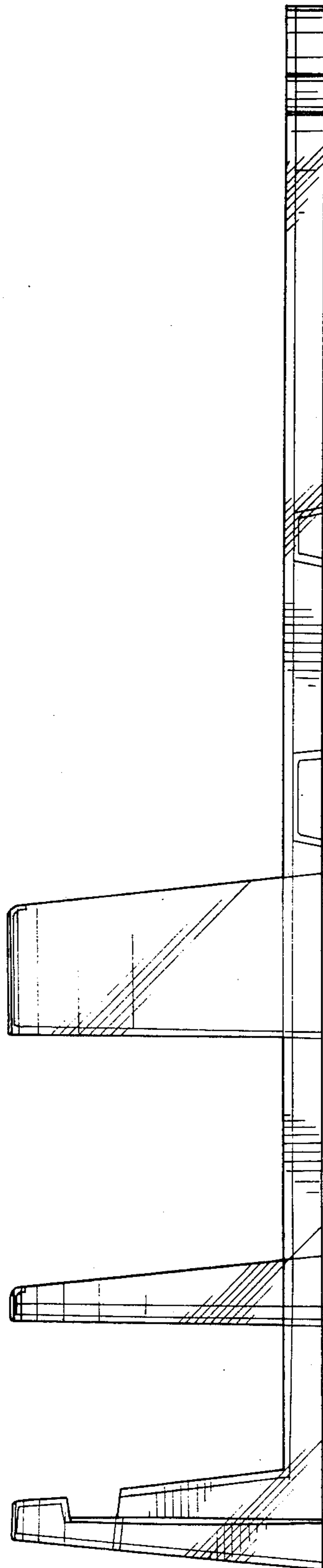

FIG. 5

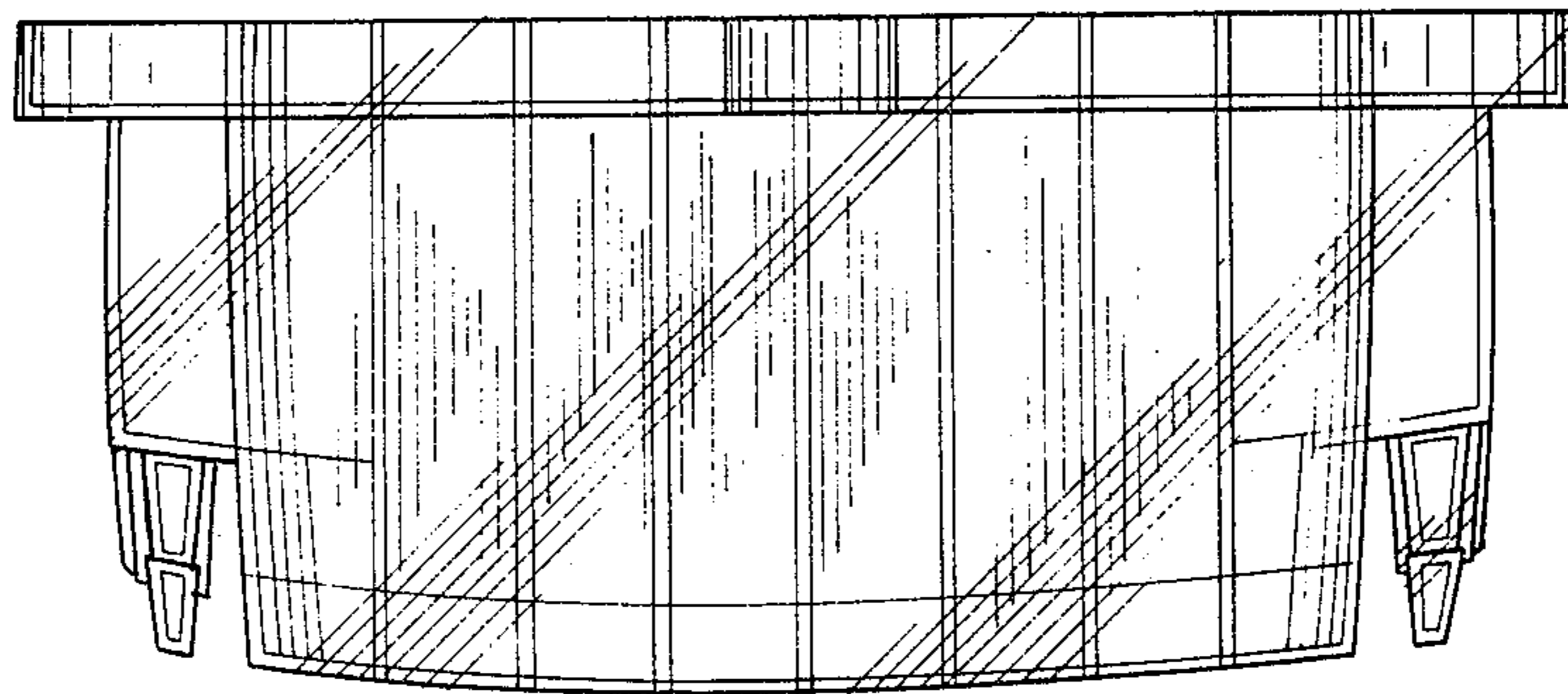

FIG. 6

