

- [54] TUBULAR TELEPHONE UNIT
- [75] Inventor: Michel R. Lalonde, Laval des Rapides, Canada
- [73] Assignee: Bell-Canada, Montreal, Canada
- [**] Term: 14 Years
- [21] Appl. No.: 806,190
- [22] Filed: Nov. 22, 1985
- [52] U.S. Cl. D14/55; D25/16; 52/27; D99/28
- [58] Field of Search D14/55, 54, 53, 60, D14/61; 179/179.10 UR, 6.3; D25/16; 52/27; D99/28

[56] **References Cited**

U.S. PATENT DOCUMENTS

D. 103,954	4/1937	Reynolds	D25/16
D. 197,215	12/1963	Dreyfuss	D25/16
D. 212,081	8/1968	Dreyfuss et al.	D25/16
D. 230,511	2/1974	Stieber	D99/28
D. 241,747	10/1976	King	D25/16
D. 272,291	1/1984	Hauser et al.	D99/28
4,151,380	4/1979	Blomeyer et al.	179/6.3 R
4,323,290	4/1982	Hickman et al.	52/27
4,475,322	10/1984	Russo et al.	52/27

OTHER PUBLICATIONS

Benner-Nawman, Inc. Packet "Public Telephone

Equipment" 1983, Booth Mim Catalog: BN911 Column Booth at page 6; also shows a price list effective 9/15/84, Data on all three showings is available in Group 290 Examiners' S. R. Cl D25/16.

Primary Examiner—James M. Gandy
Assistant Examiner—Horace B. Fay
Attorney, Agent, or Firm—Robic, Robic & Associates

[57] **CLAIM**

The ornamental design of a tubular telephone unit, substantially as shown and described.

DESCRIPTION

FIG. 1 is a perspective view of a tubular telephone unit showing my new design;
 FIG. 2 is a front elevational view thereof;
 FIG. 3 is a right side elevational view thereof the left side view being a mirror image;
 FIG. 4 is a rear elevational view thereof;
 FIG. 5 is a top plan view thereof;
 FIG. 6 is a bottom plan view thereof; and
 FIG. 7 is a perspective view of a second embodiment thereof, which is identical to the first embodiment as shown in FIGS. 2, 4 and 5, and substantially similar in other views except for the absence of the central cut-away opening beneath the midship cylindrical shelf as shown in FIGS. 1, 2, and 3 of the first embodiment.

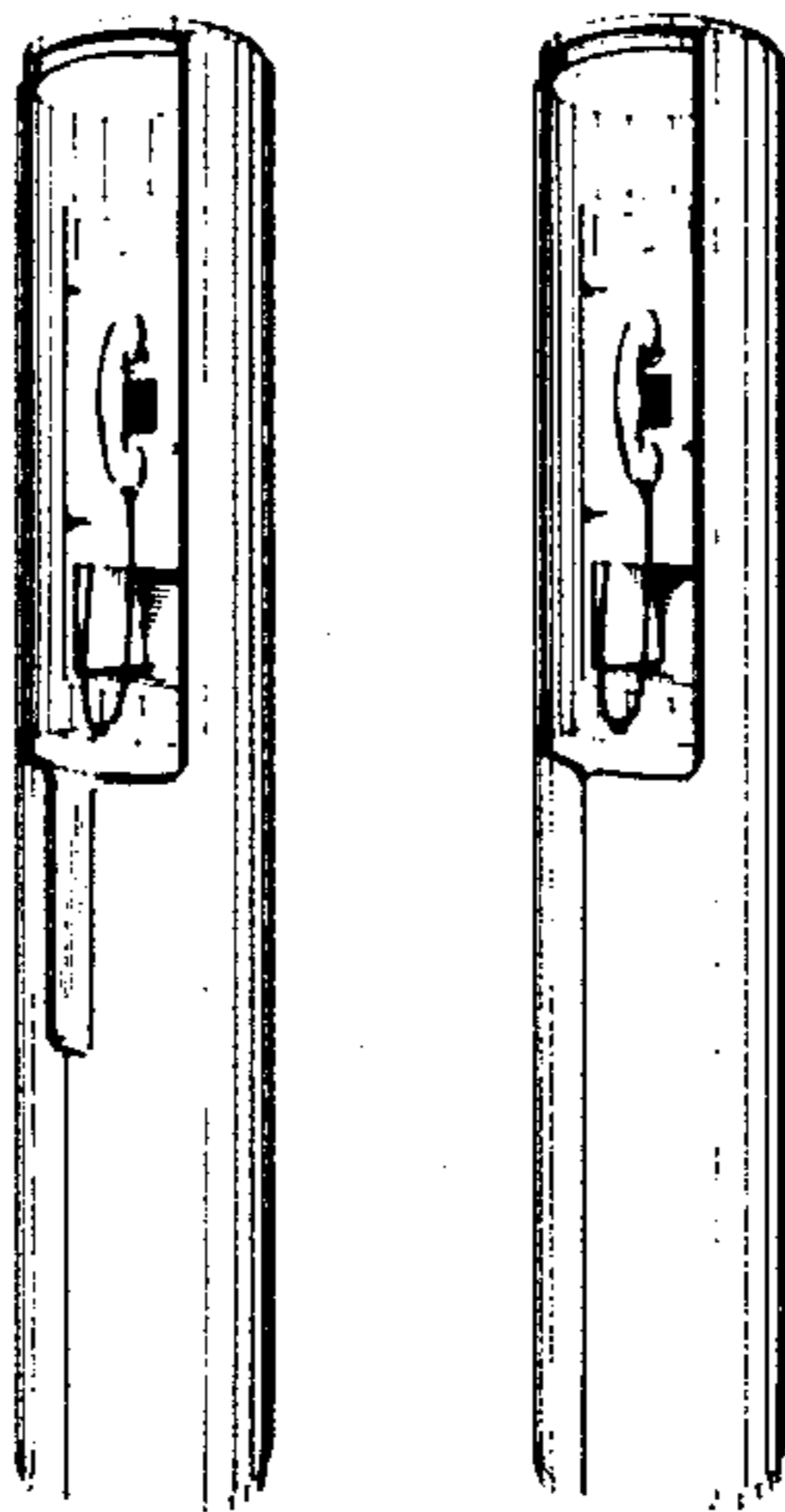

Fig. 1

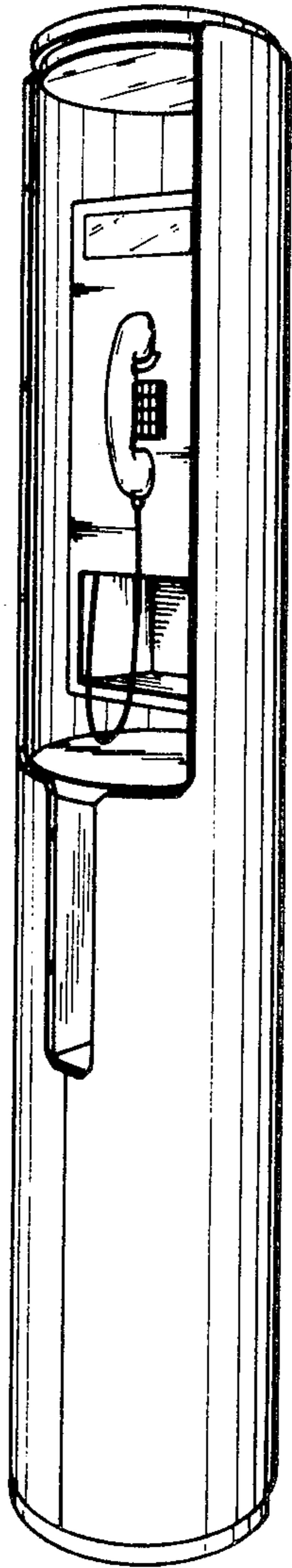

Fig. 7

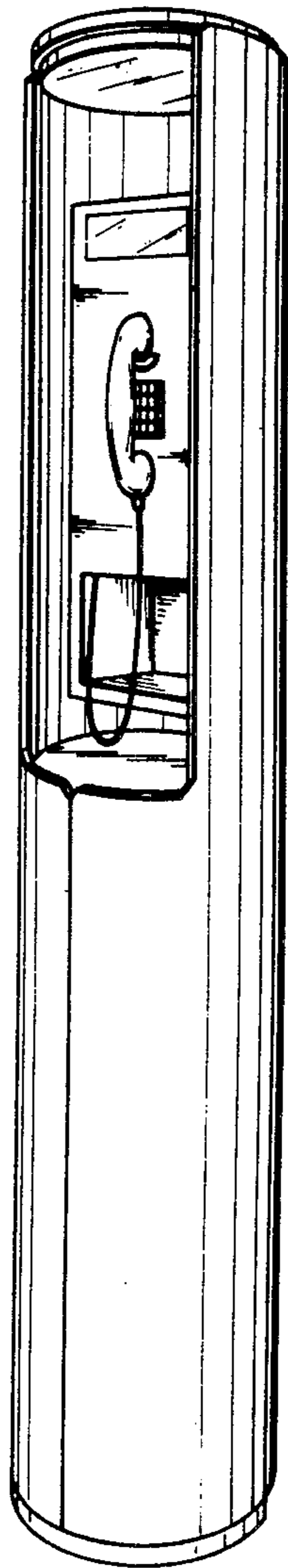

Fig. 6

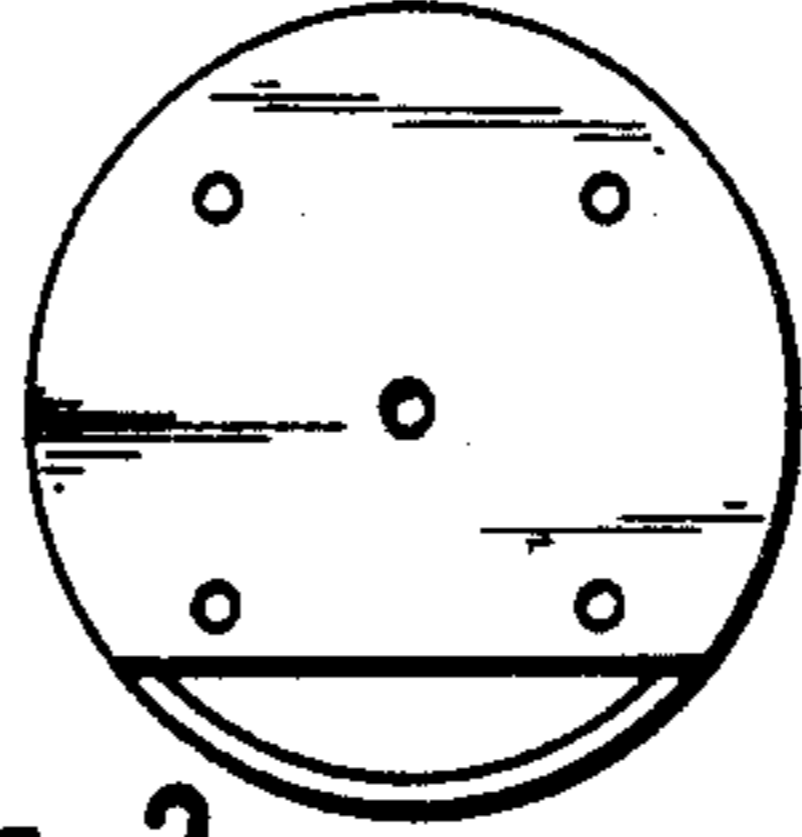

Fig. 3

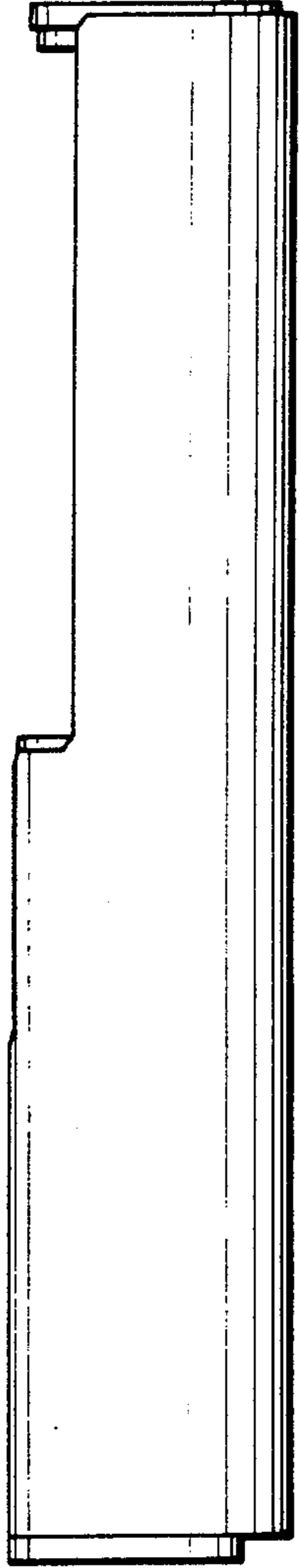

Fig. 2

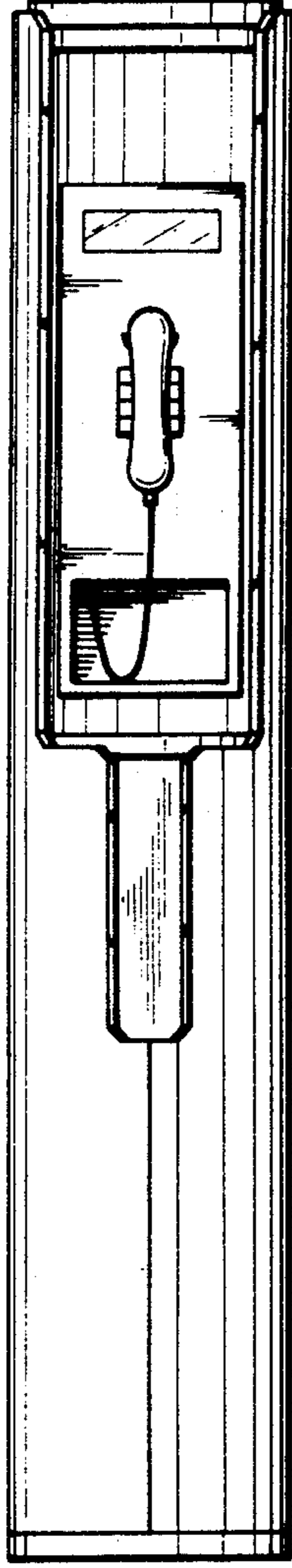

Fig. 4

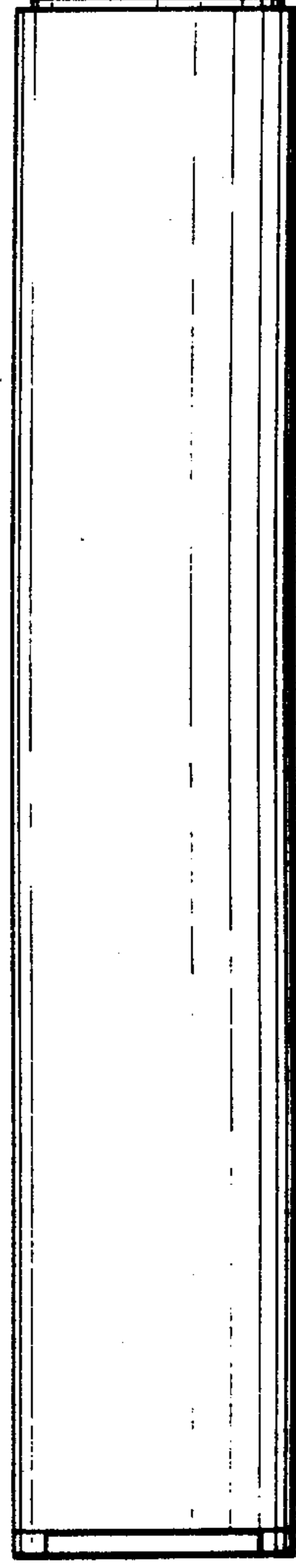

Fig. 5

