

[54] VEHICULAR BATTERY CHARGER OR SIMILAR ARTICLE

[75] Inventor: Albert L. Nagele, Wilmette, Ill.

[73] Assignee: Motorola, Inc., Schaumburg, Ill.

[**] Term: 14 Years

[21] Appl. No.: 637,441

[22] Filed: Aug. 3, 1984

[52] U.S. Cl. D13/5

[58] Field of Search D13/4-12, D13/40-41, 99; 320/2-5; 429/178-184, 121

[56] References Cited

U.S. PATENT DOCUMENTS

- D. 212,232 8/1968 Kahn D13/5
- D. 214,914 8/1969 Kahn D13/5
- D. 229,499 12/1973 Krumin et al. .
- D. 229,500 12/1973 Krumin et al. .
- D. 231,474 4/1974 Helgesson D13/5
- D. 241,555 9/1976 Goldman et al. .
- D. 244,618 6/1977 Goldman et al. .
- D. 248,942 8/1978 Kniss D13/7

- D. 274,903 7/1984 Eckmann et al. .
- D. 278,047 3/1985 Puckett et al. D13/5
- 3,950,688 4/1976 Sancey et al. 429/121
- 3,967,133 6/1976 Bokern 320/2
- 4,109,193 8/1978 Schultheis 320/2
- 4,161,682 7/1979 Corvette 320/2
- 4,321,522 3/1982 Matsunaga 320/2
- 4,347,472 8/1982 Lemelson 320/2

Primary Examiner—James M. Gandy
Assistant Examiner—Ruth E. Takemoto
Attorney, Agent, or Firm—Rolland R. Hackbart

[57] CLAIM

The ornamental design for a vehicular battery charger or similar article, substantially as shown and described.

DESCRIPTION

FIG. 1 is a top perspective view of a vehicular battery charger or similar article showing my new design; FIG. 2 is a rear elevational view thereof, the front view being substantially identical; FIG. 3 is a left side elevational view thereof, the right side being substantially identical; and FIG. 4 is a bottom plan view thereof.

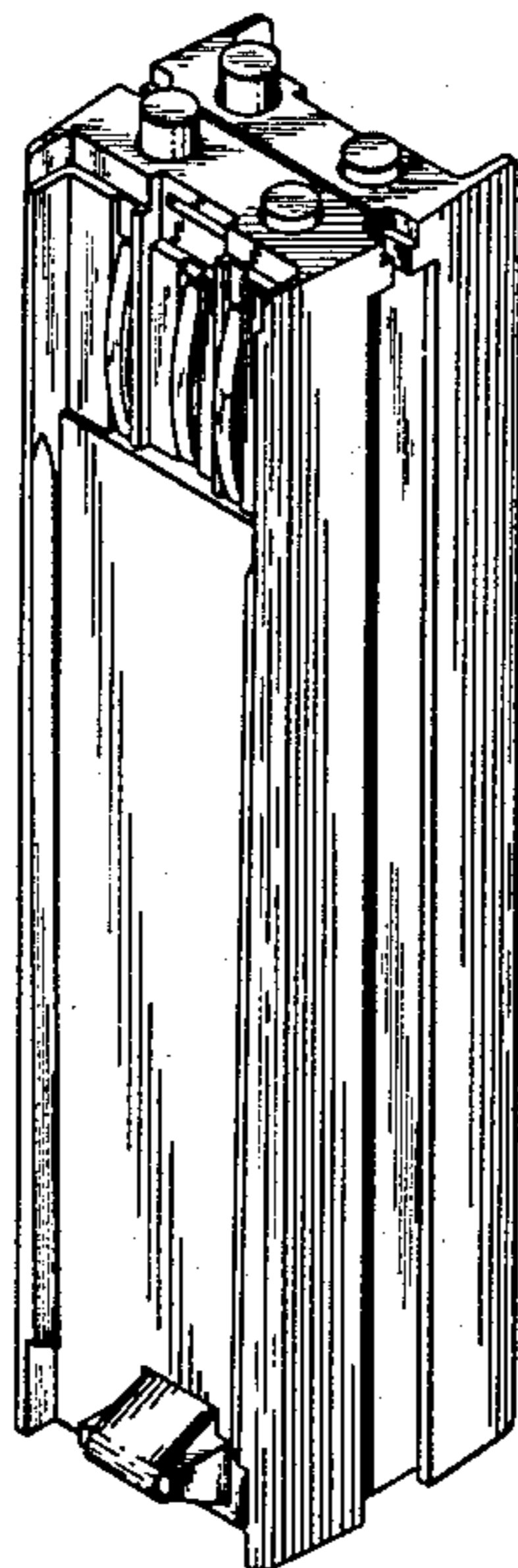

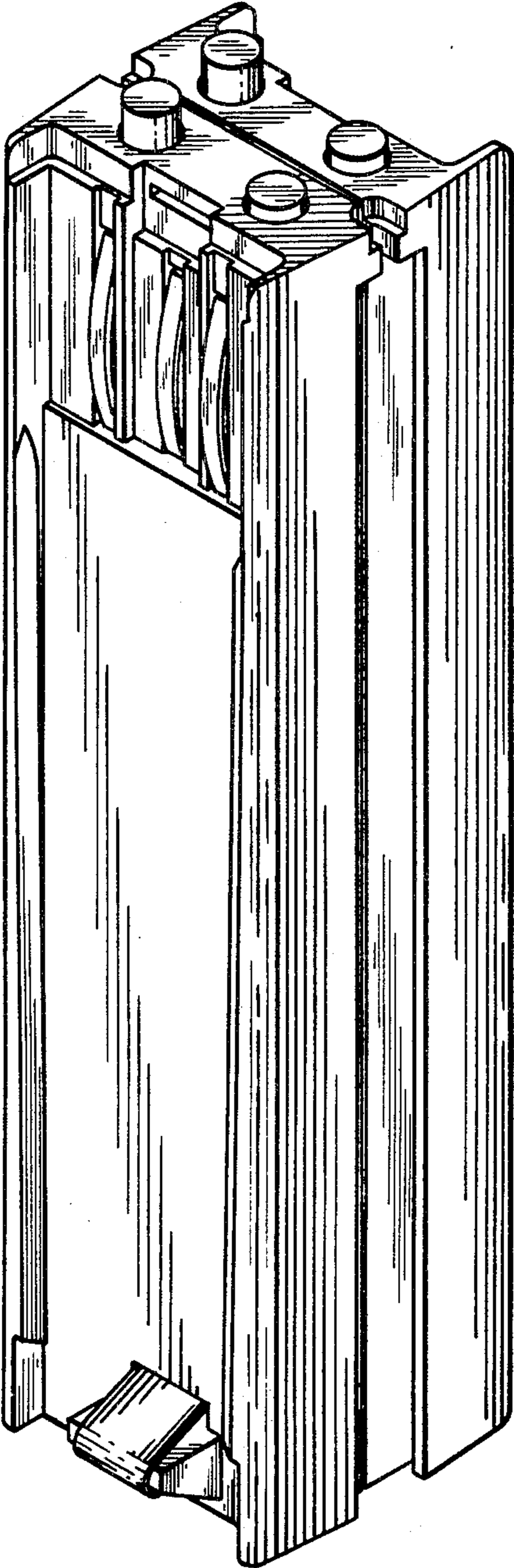

FIG. 1

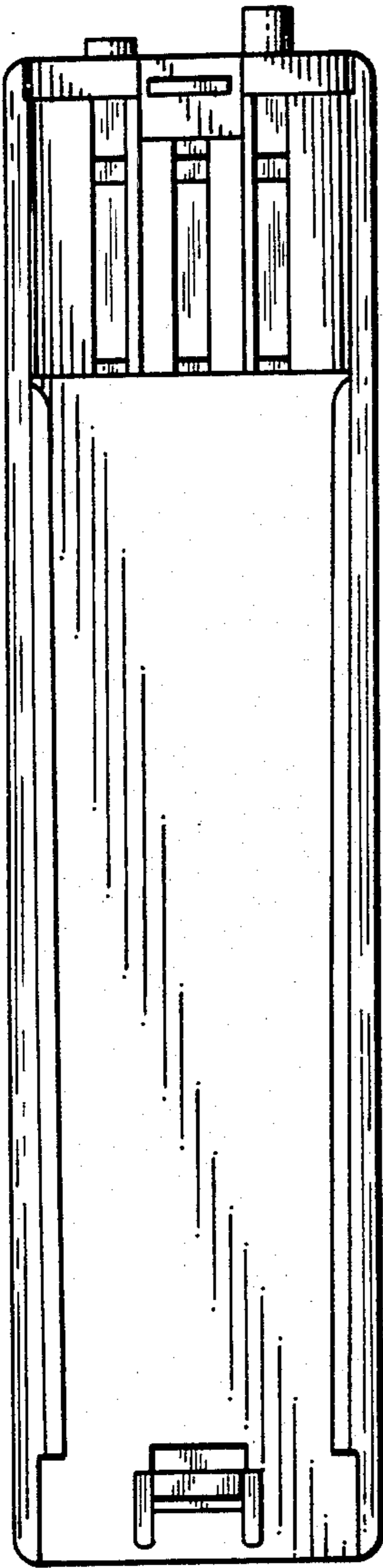

Fig. 2

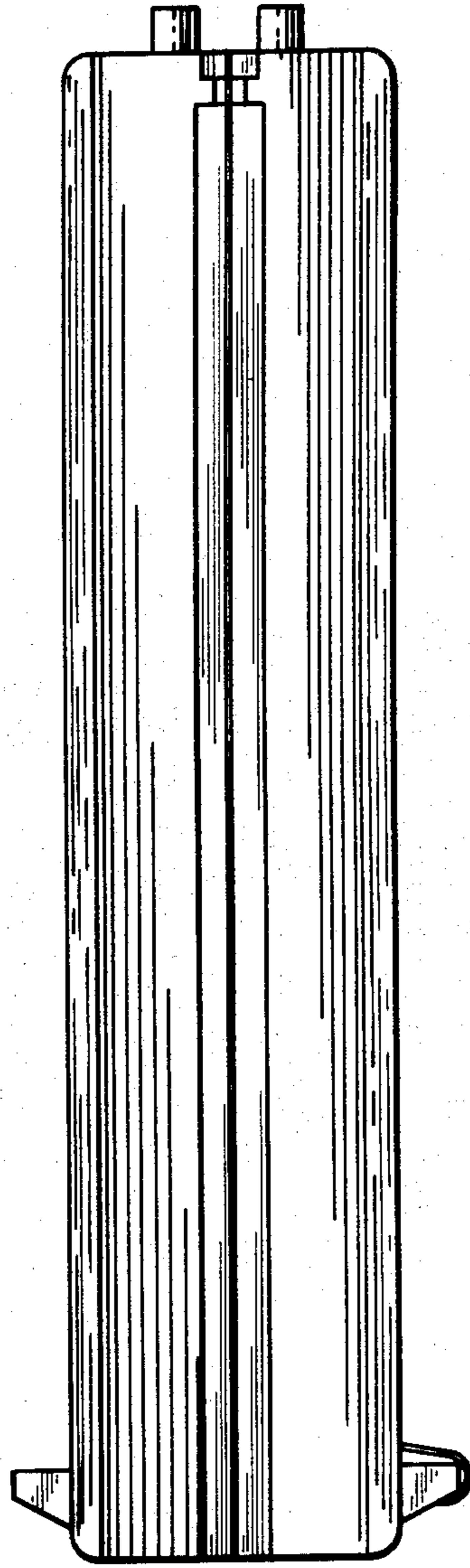

Fig. 3

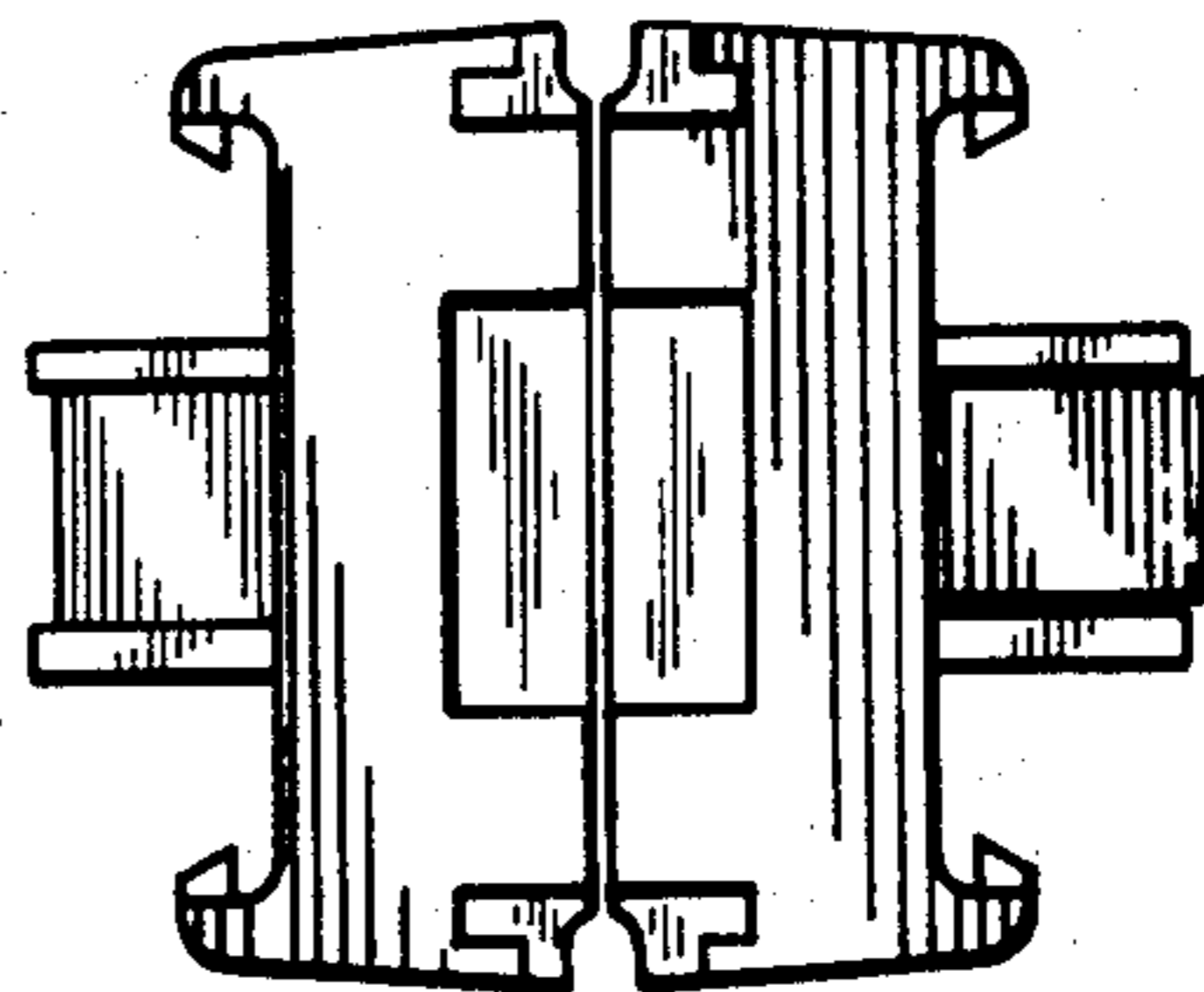

Fig. 4