

[54] BEADLOCK FOR INFLATABLE TIRES

[75] Inventor: Mason C. Winfield, Orchard Park, N.Y.

[73] Assignee: Astronics Corporation, Orchard Park, N.Y.

[**] Term: 14 Years

[21] Appl. No.: 704,490

[22] Filed: Feb. 22, 1985

[52] U.S. Cl. D12/153

[58] Field of Search D12/153; 152/158, 520

[56] References Cited

U.S. PATENT DOCUMENTS

4,159,730	7/1979	Osada et al.	152/158
4,401,144	8/1983	Wilde	152/520

Primary Examiner—James M. Gandy
Attorney, Agent, or Firm—Shlesinger, Fitzsimmons & Shlesinger

[57] CLAIM

The ornamental design for a beadlock for inflatable tires, as shown and described.

DESCRIPTION

FIG. 1 is a right side elevational view of a beadlock for inflatable tires showing my new design; it being understood that the left side is a mirror image thereof;

FIG. 2 is a front elevational view thereof;

FIG. 3 is an enlarged, rear elevational view thereof, but with part of the beadlock being broken away and shown in section; and

FIG. 4 is a greatly enlarged fragmentary elevational view showing a portion of the right side of the beadlock in greater detail.

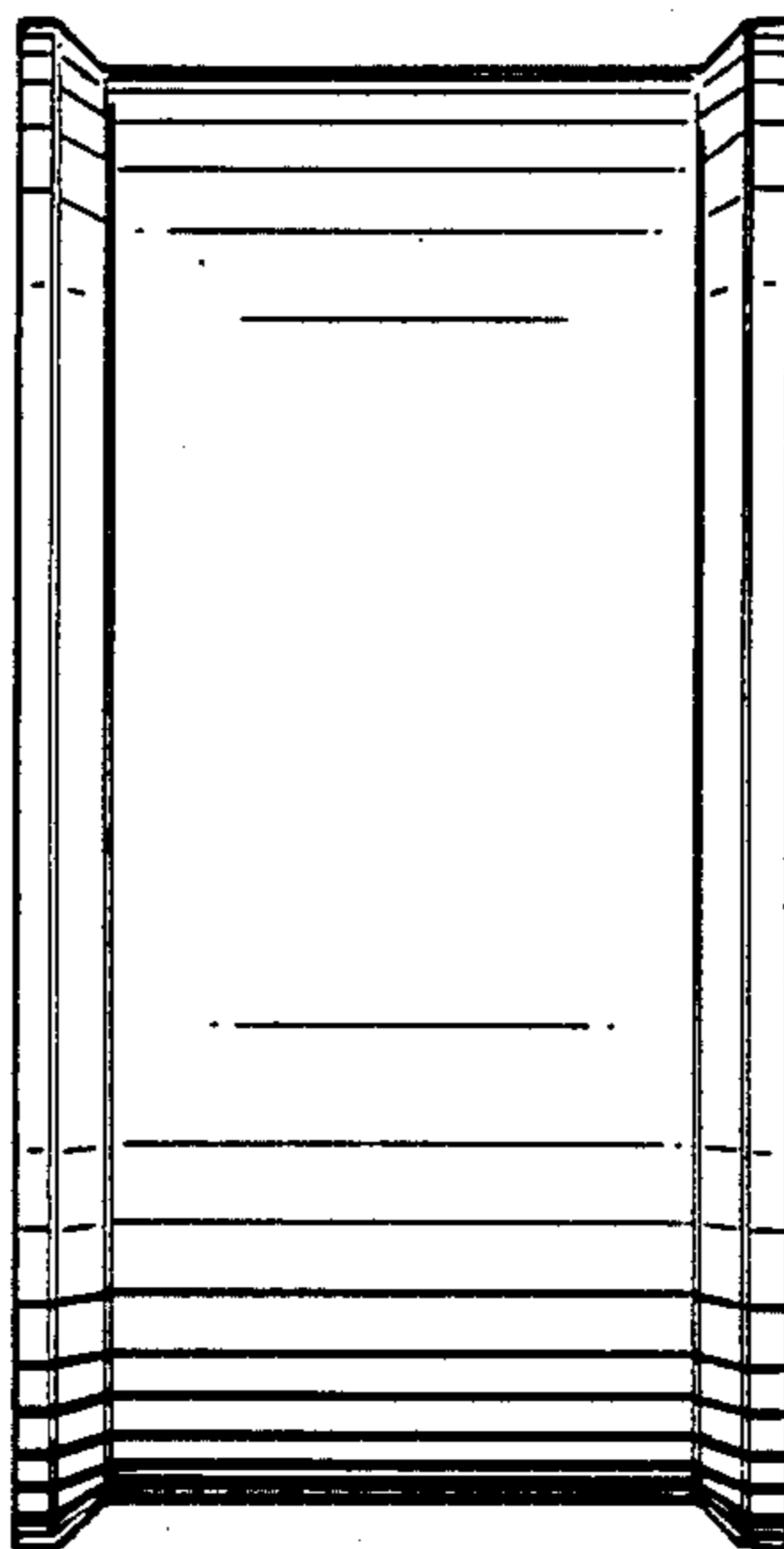

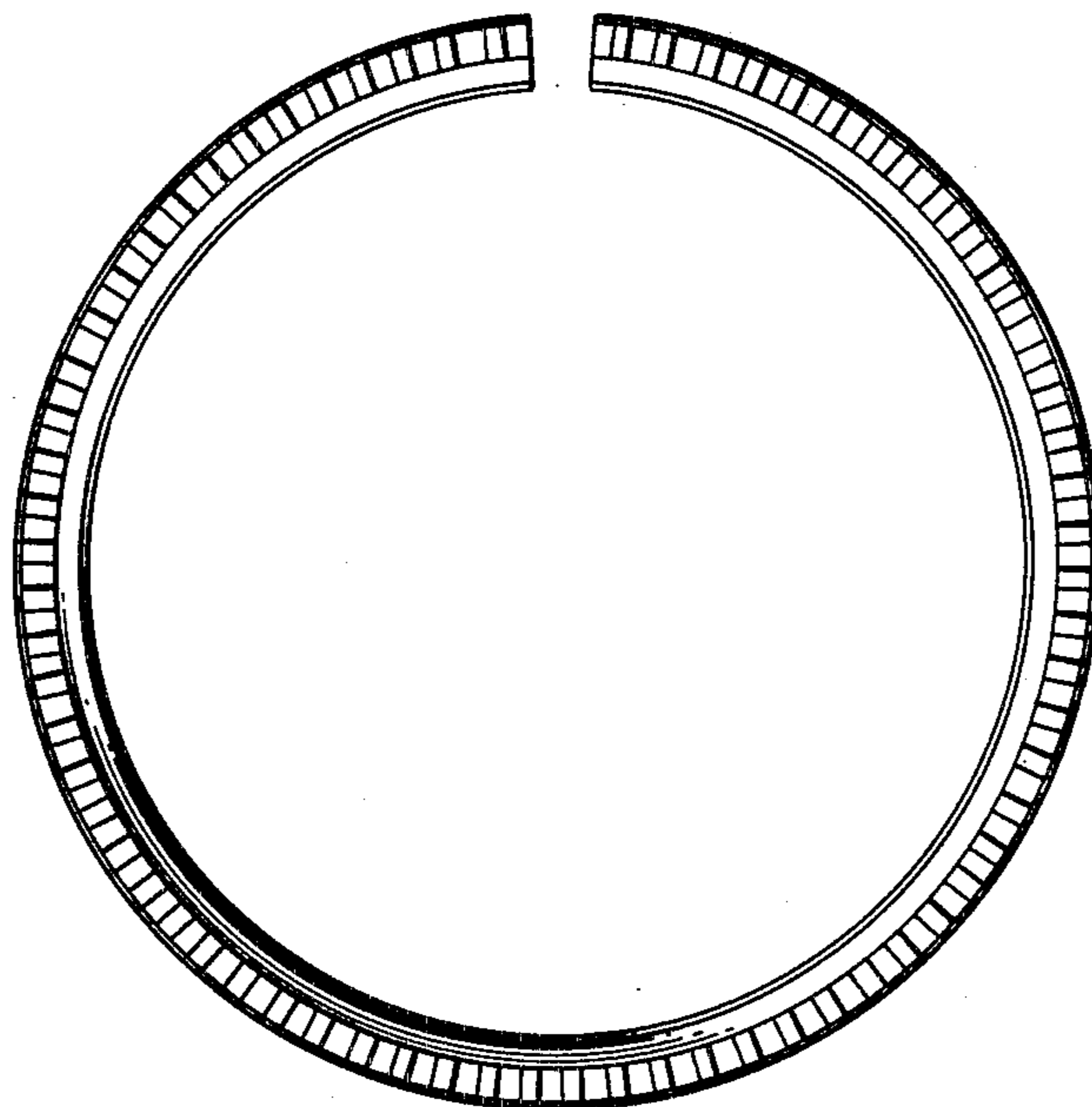

FIG. 1

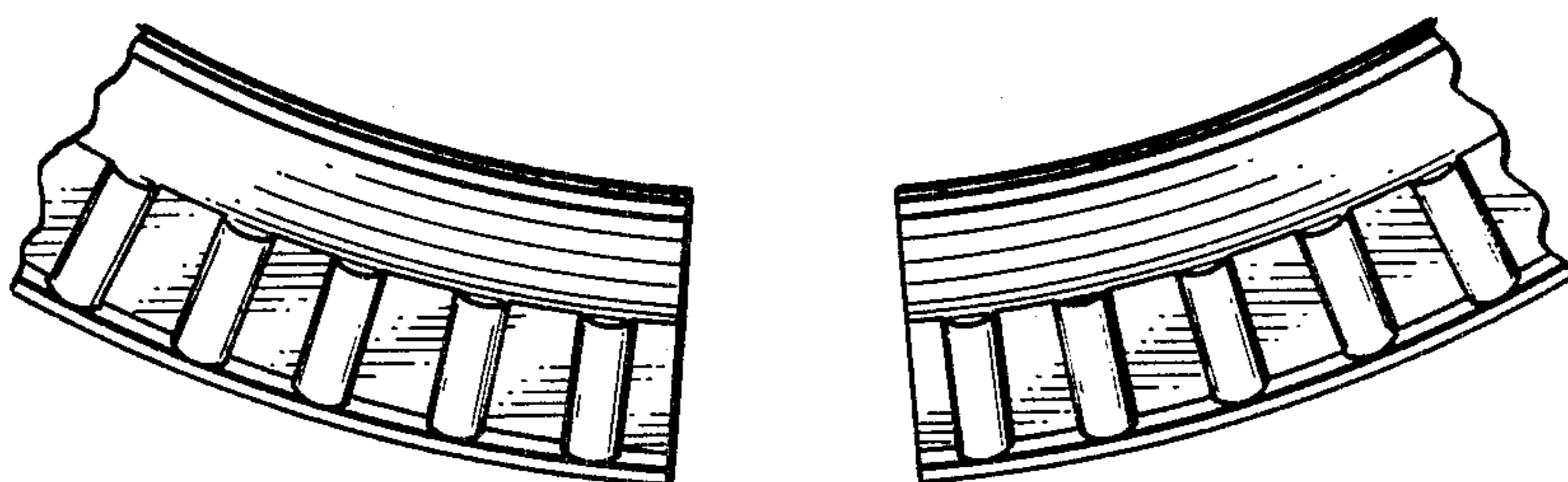

FIG. 4

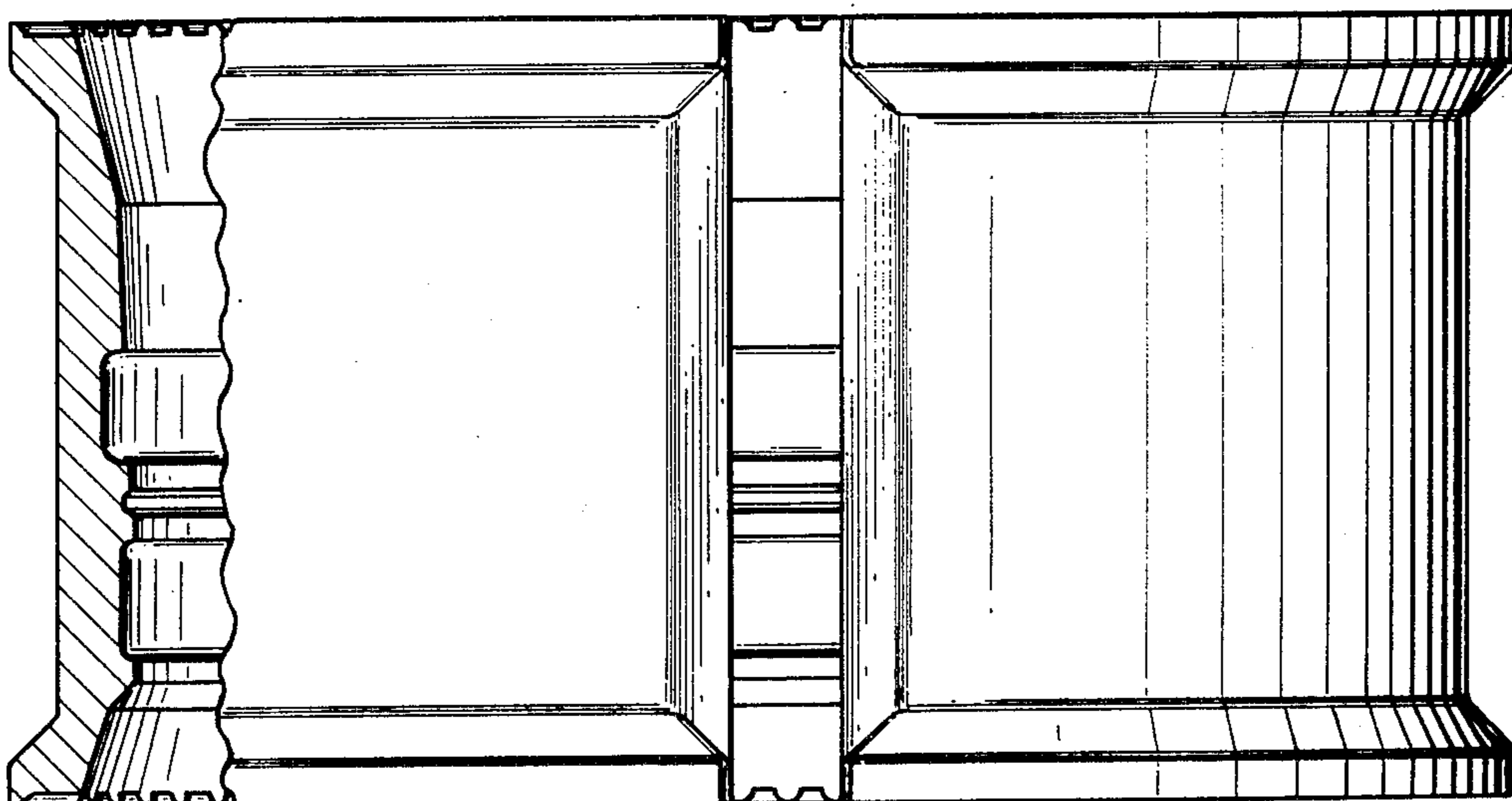

FIG. 3

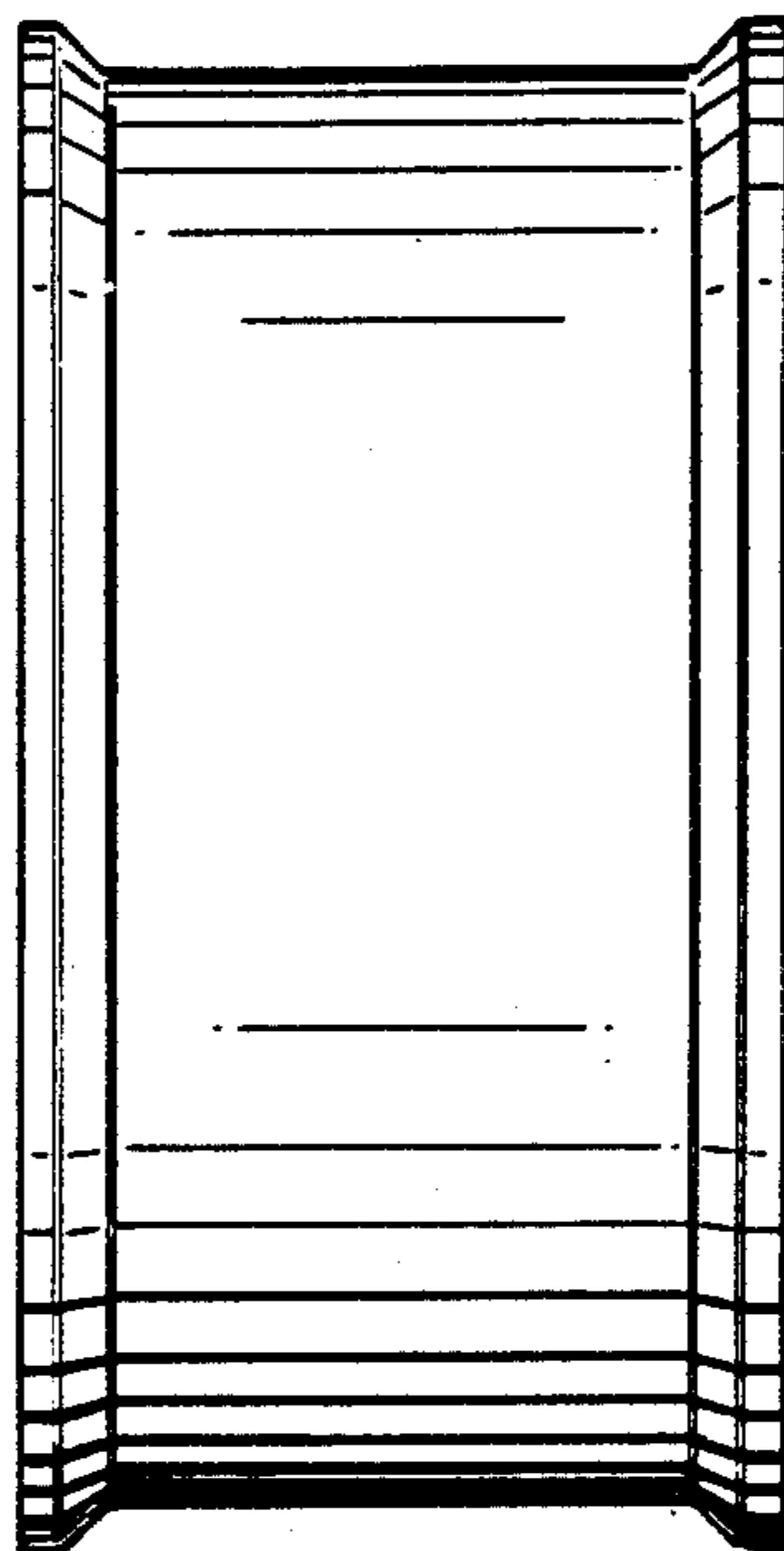

FIG. 2