

[54] MOTORCYCLE TIRE

[75] Inventor: Takao Kamijyo, Osaka, Japan

[73] Assignee: Sumitomo Rubber Industries, Ltd.,
Kobe, Japan

[**] Term: 14 Years

[21] Appl. No.: 688,625

[22] Filed: Jan. 3, 1985

[30] Foreign Application Priority Data

Oct. 31, 1984 [JP] Japan 59-45256

[52] U.S. Cl. D12/146; D12/149

[58] Field of Search D12/136, 137, 138, 139,
D12/146-151; 152/209 R, 209 D, 209 B

[56] References Cited

U.S. PATENT DOCUMENTS

D. 46,447	9/1914	Palmer	D12/139
D. 47,371	5/1915	Yule	D12/137
D. 53,661	7/1919	Kohsiek	D12/151
D. 63,313	11/1923	Paull	D12/146

Primary Examiner—James M. Gandy
Attorney, Agent, or Firm—Cushman, Darby & Cushman

[57] CLAIM

The ornamental design for a motorcycle tire, as shown and described.

DESCRIPTION

FIG. 1 is a perspective view of a motorcycle tire showing my new design, it being understood that the tread pattern is repeated throughout the circumference of the tire;

FIG. 2 is an end elevational view thereof; and

FIG. 3 is a side elevational view of the side shown, the opposite side being a mirror image thereof.

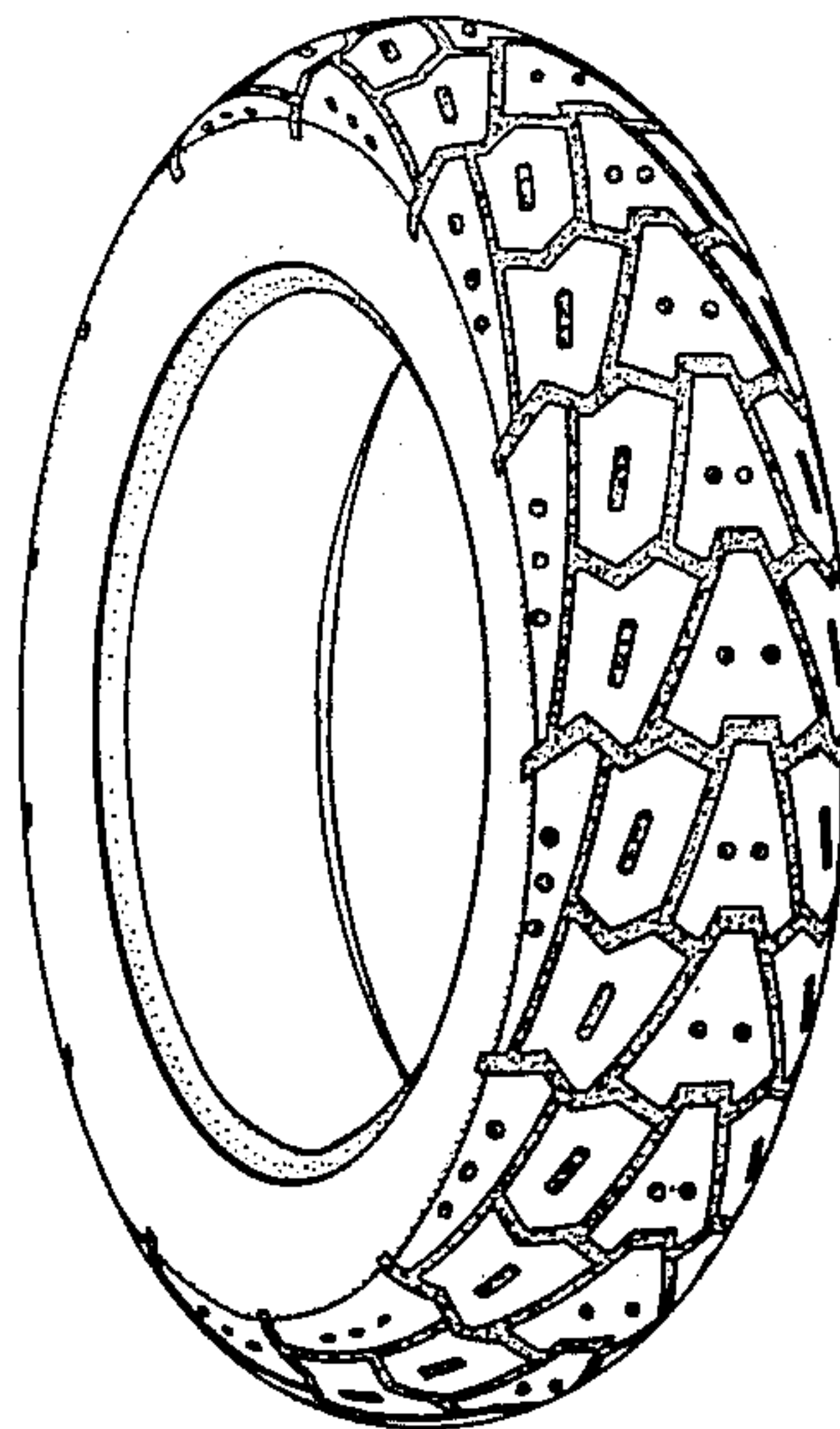

FIG. 1

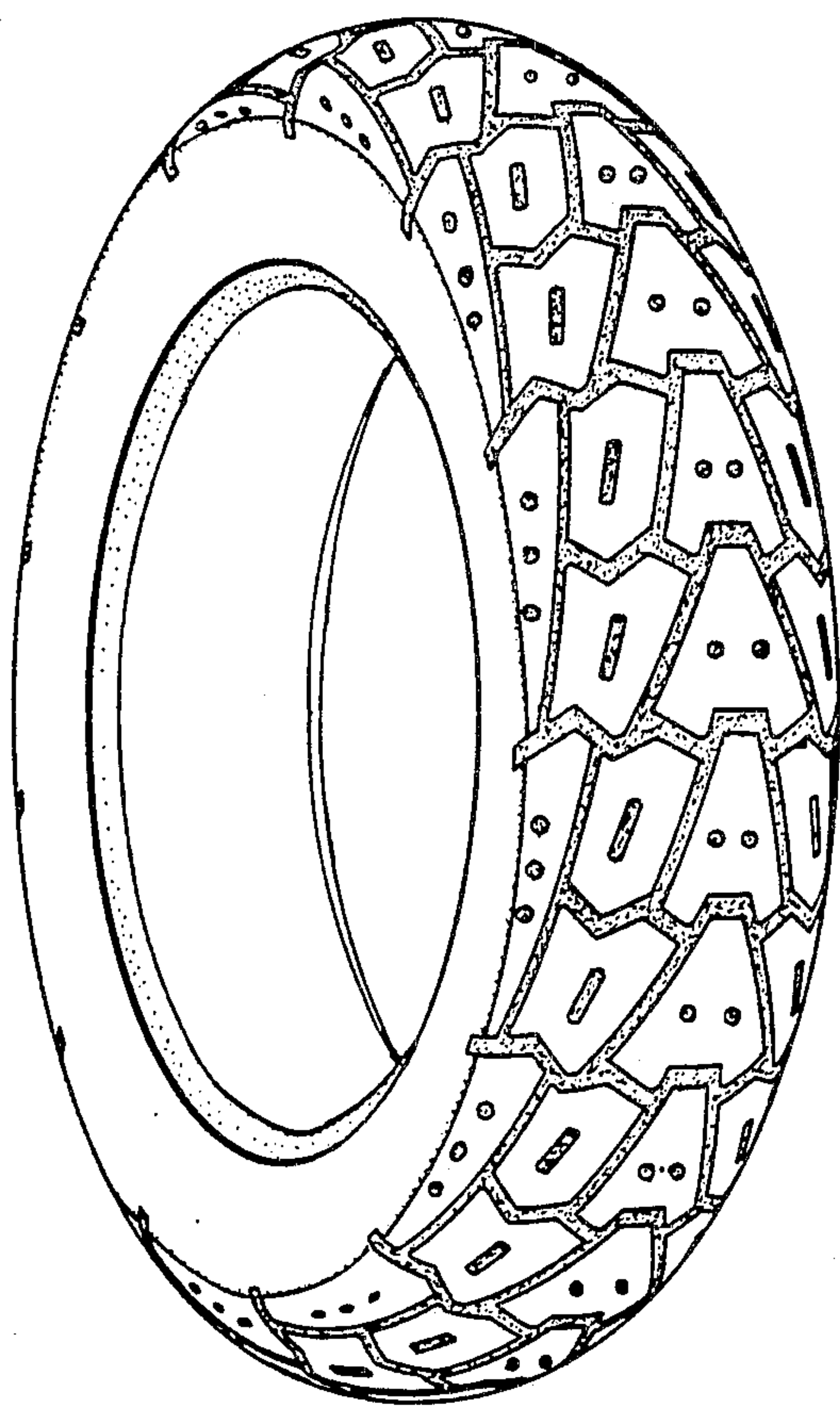

FIG. 2

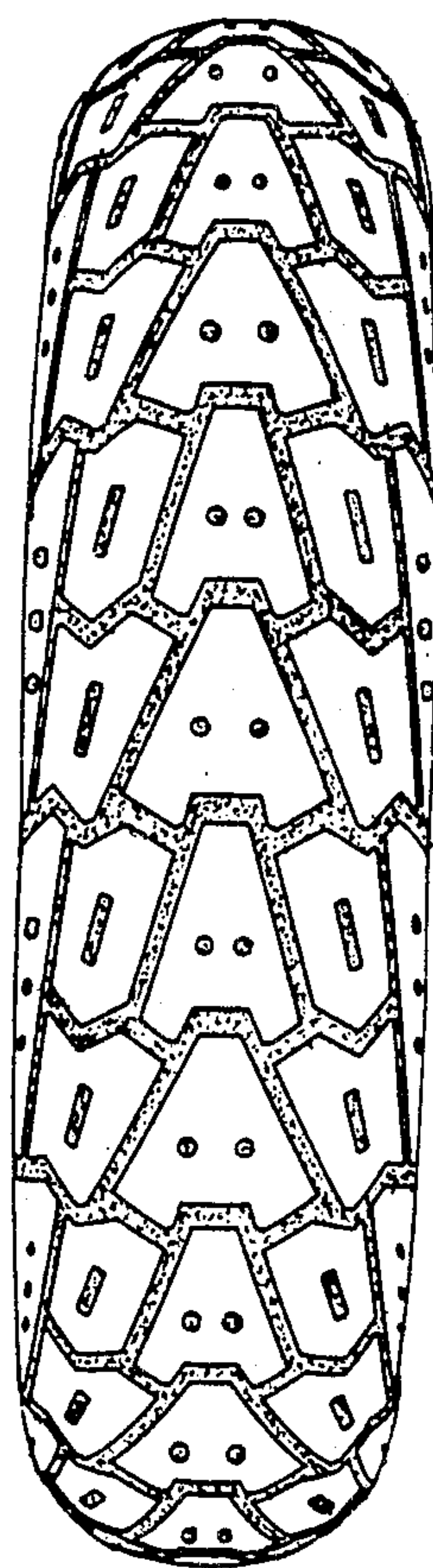

FIG. 3

