

[54] MIRROR ASSEMBLY

[76] Inventor: Stephen M. Hewitt, 346 N. Park Ave., Indianapolis, Ind. 46202

[**] Term: 14 Years

[21] Appl. No.: 653,370

[22] Filed: Sep. 24, 1984

[52] U.S. Cl. D6/302; D6/310

[58] Field of Search D6/300-310, D6/312-314; 428/13, 14; 40/152-152.2; 350/612, 615-618, 621, 622

[56] References Cited

U.S. PATENT DOCUMENTS

D. 248,354	7/1978	Hazzard	D6/301
D. 248,525	7/1978	Eckel et al.	D6/301
181,806	9/1876	Van Delinde	350/616
896,658	8/1908	McGiehan	350/615

958,762	5/1910	Peckham	350/617
4,580,880	4/1986	Watson	350/617 X

Primary Examiner—Louis S. Zarfes
Attorney, Agent, or Firm—Woodard, Weikart, Emhardt & Naughton

[57] CLAIM

The ornamental design for a mirror assembly, as shown and described.

DESCRIPTION

FIG. 1 is a front perspective view of a mirror assembly, showing my new design;
FIG. 2 is a front elevational view;
FIG. 3 is a rear elevational view;
FIG. 4 is a top plan view;
FIG. 5 is a bottom view;
FIG. 6 is a left-side elevational view.
The appearance of the right side is a mirror image of that shown in FIG. 6.

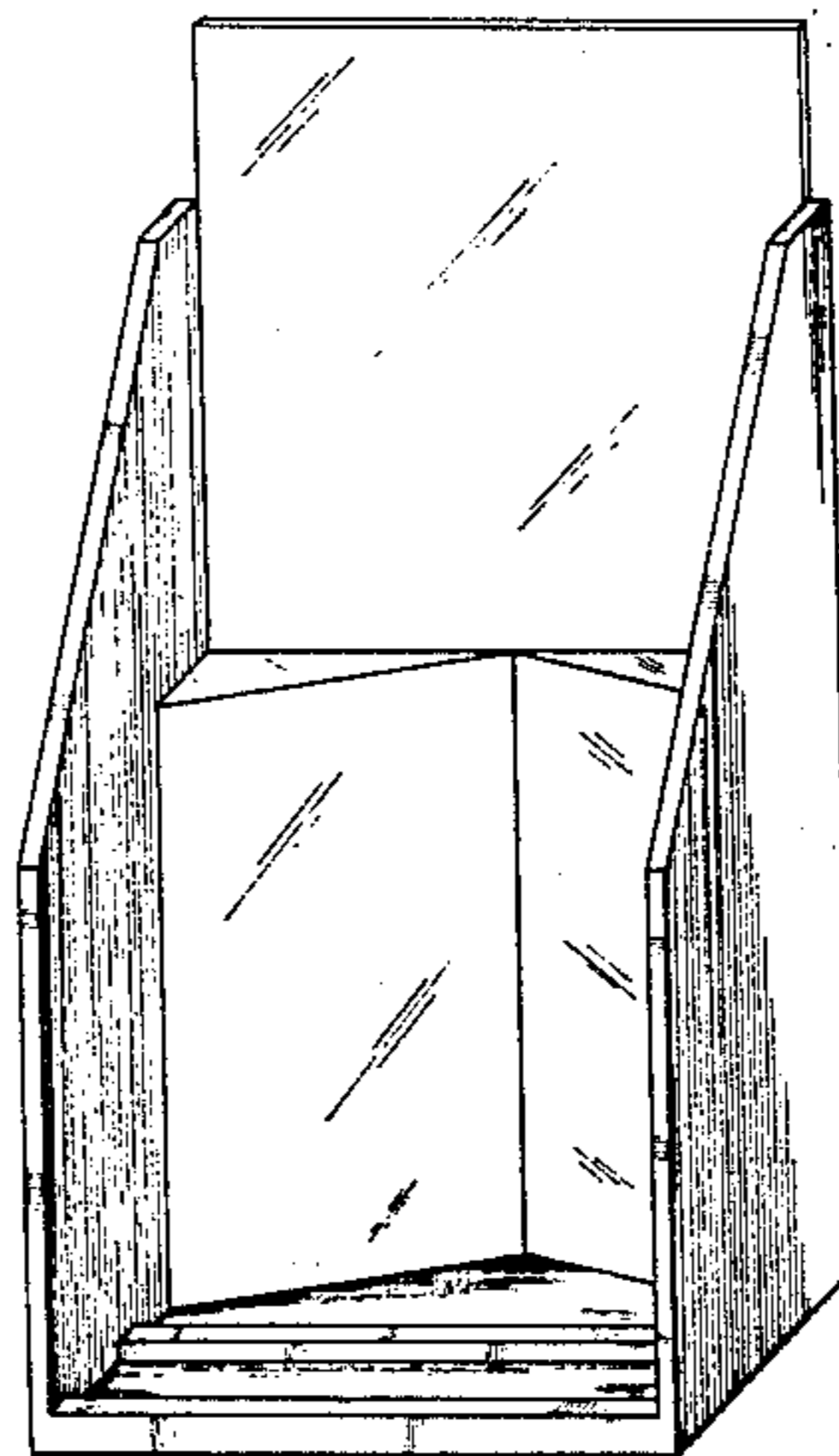

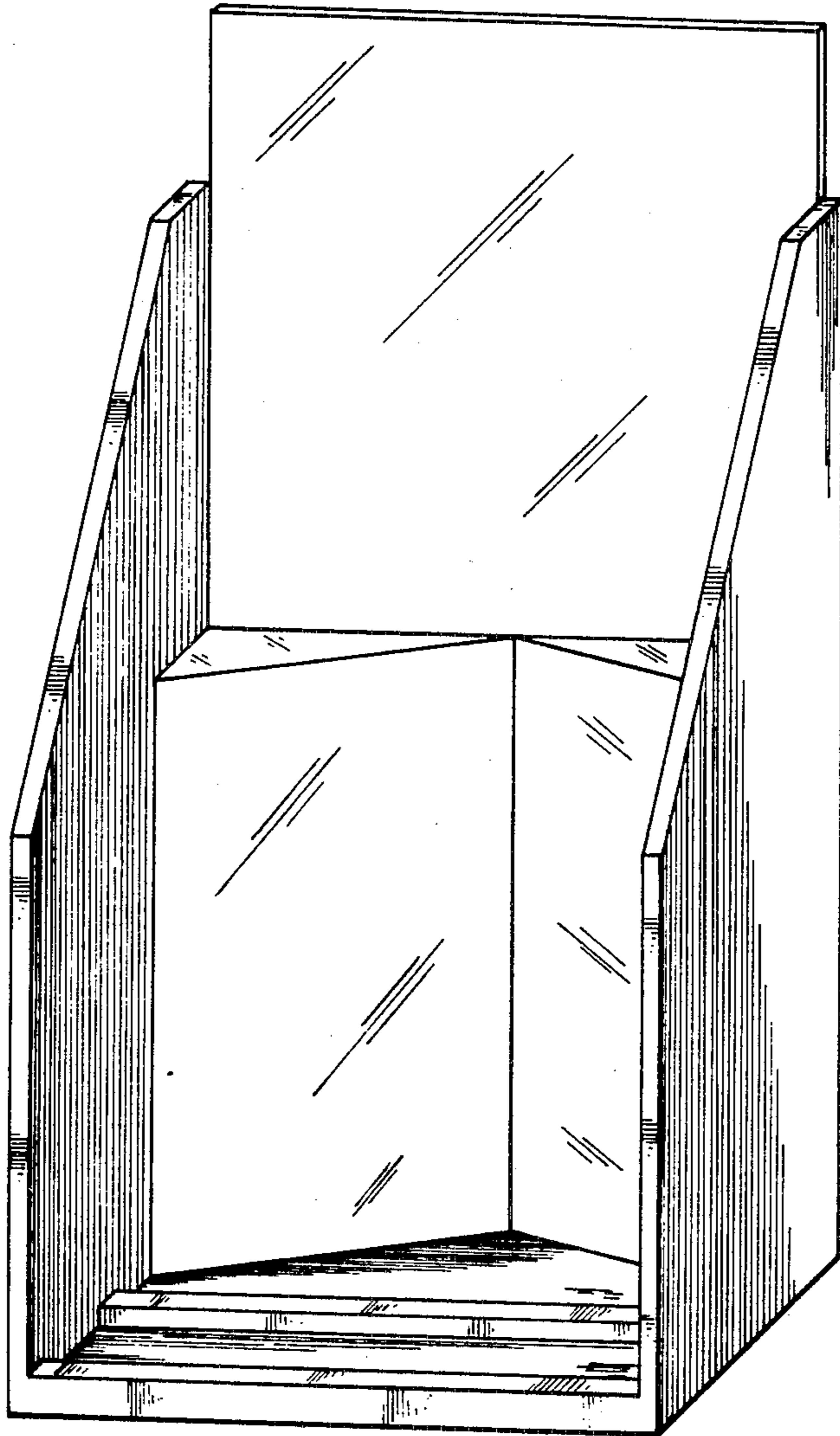

Fig. 1

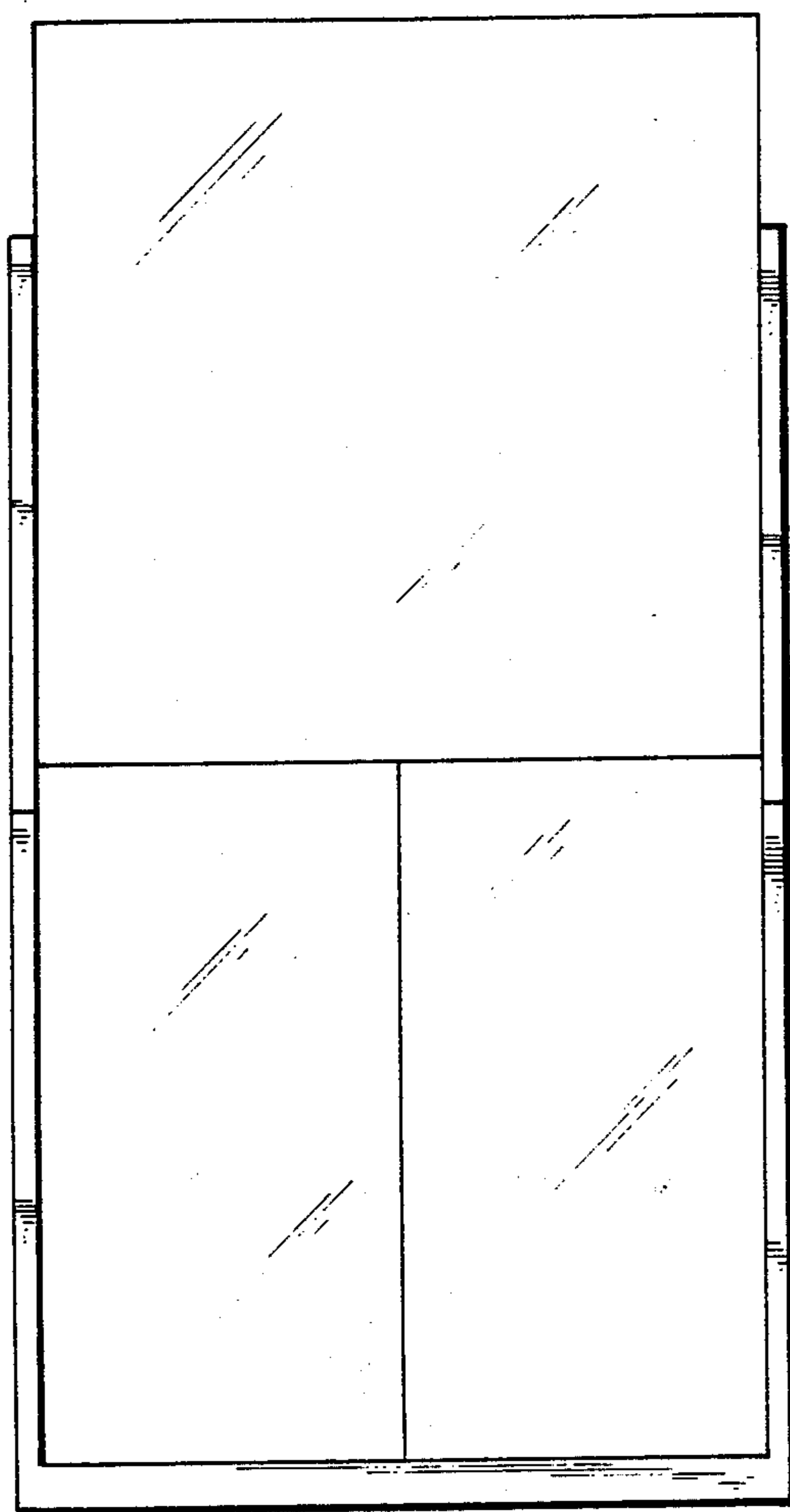

Fig. 2

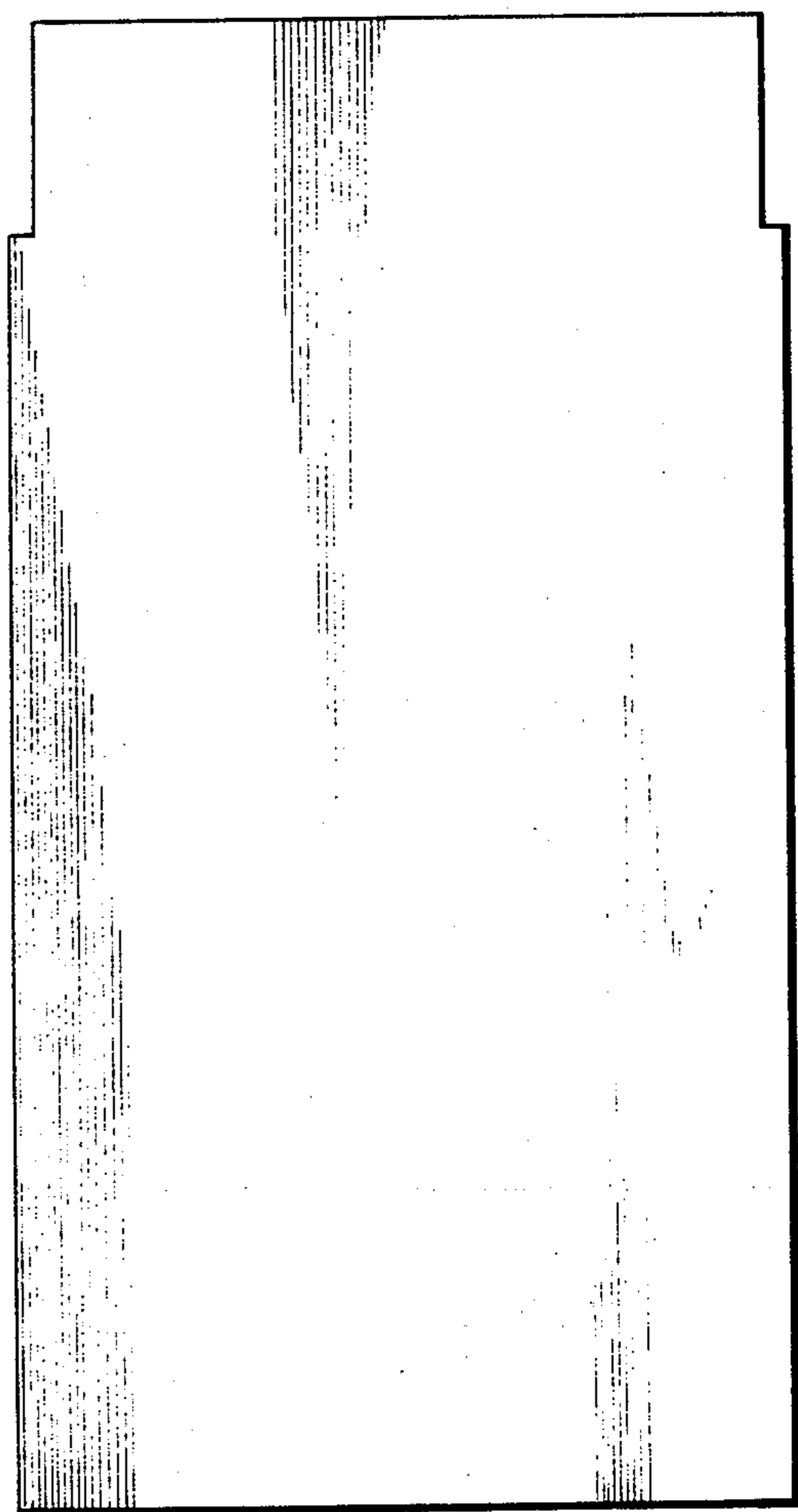

Fig. 3

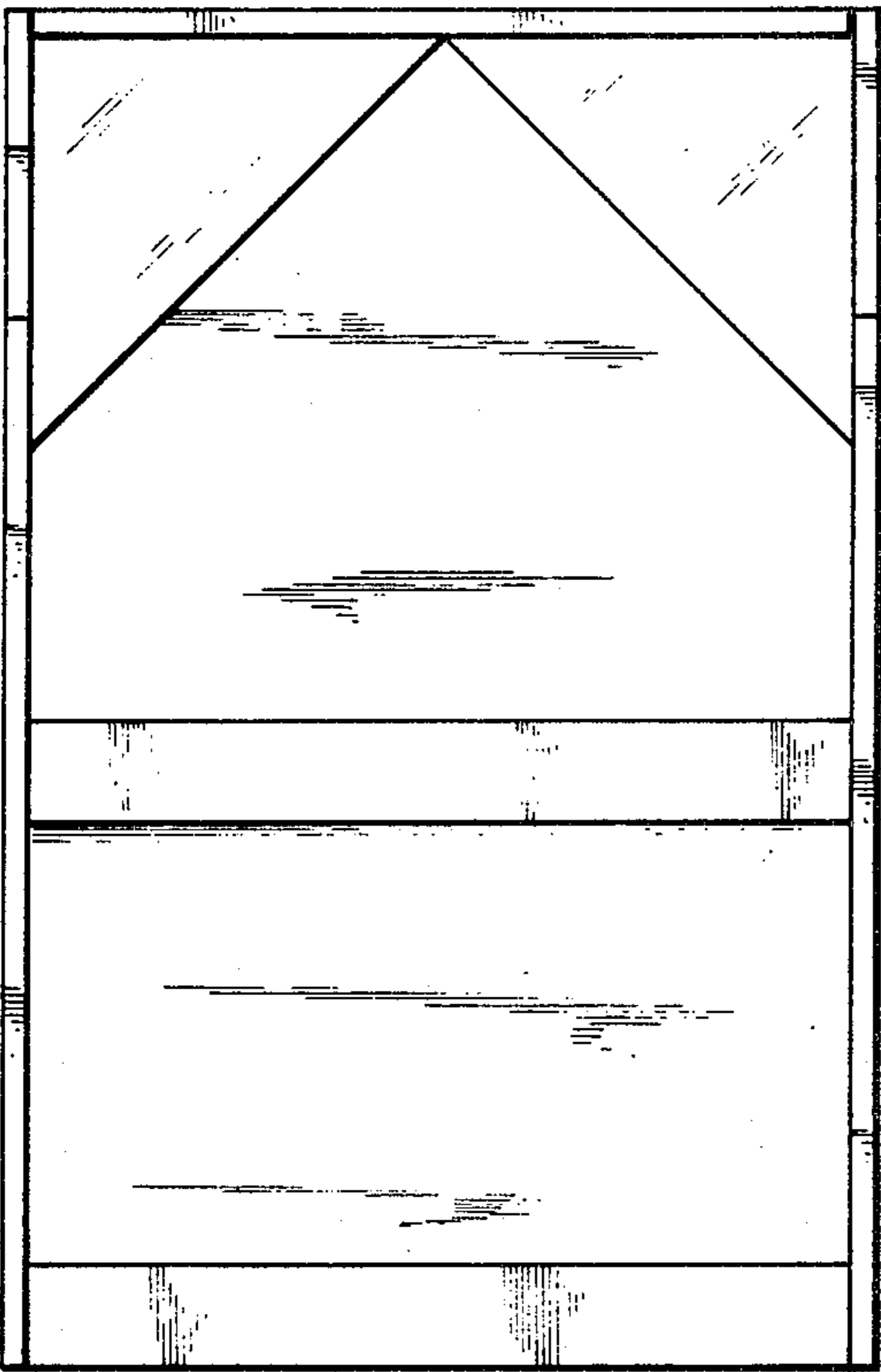

Fig. 4

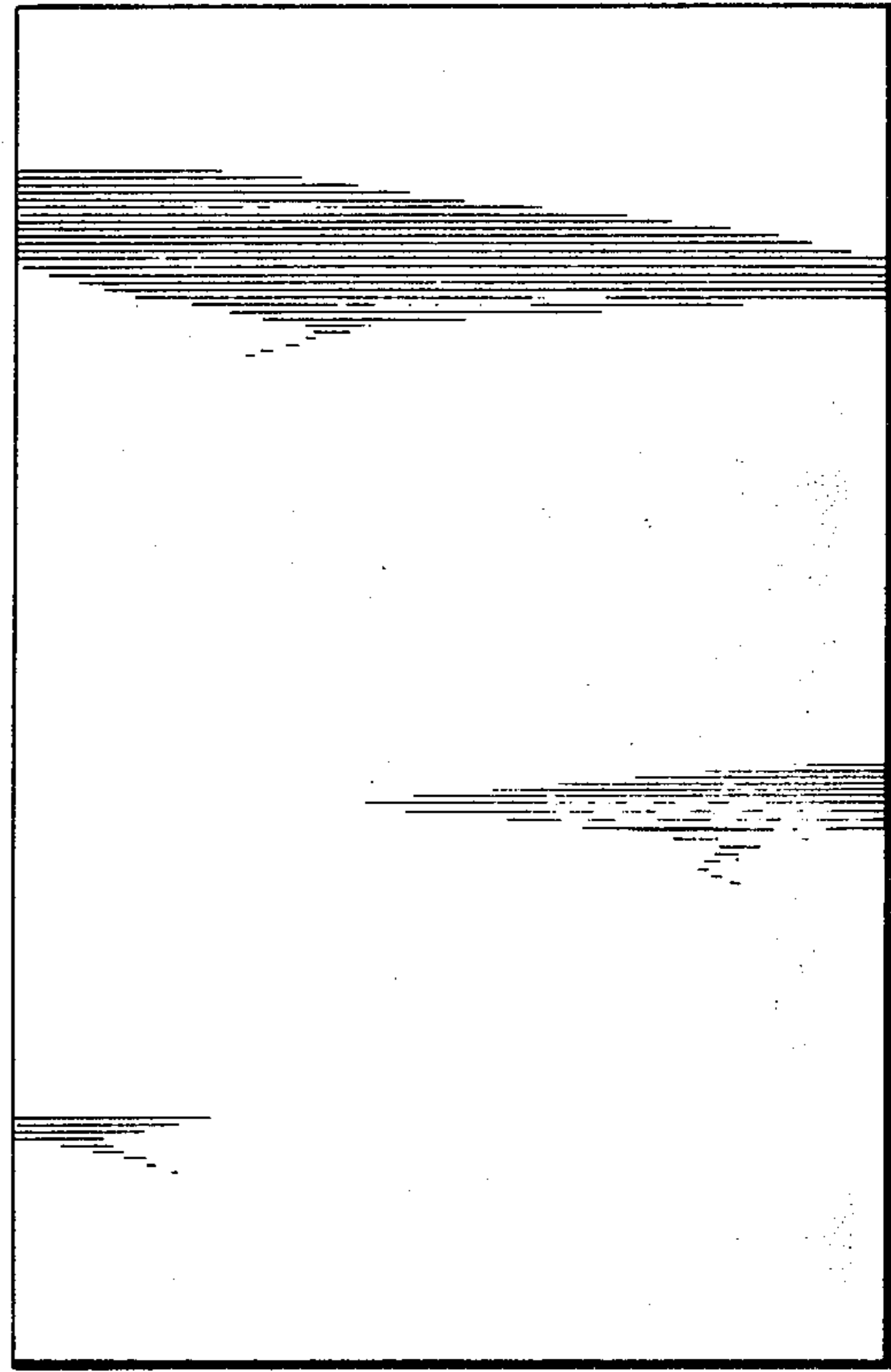

Fig. 5

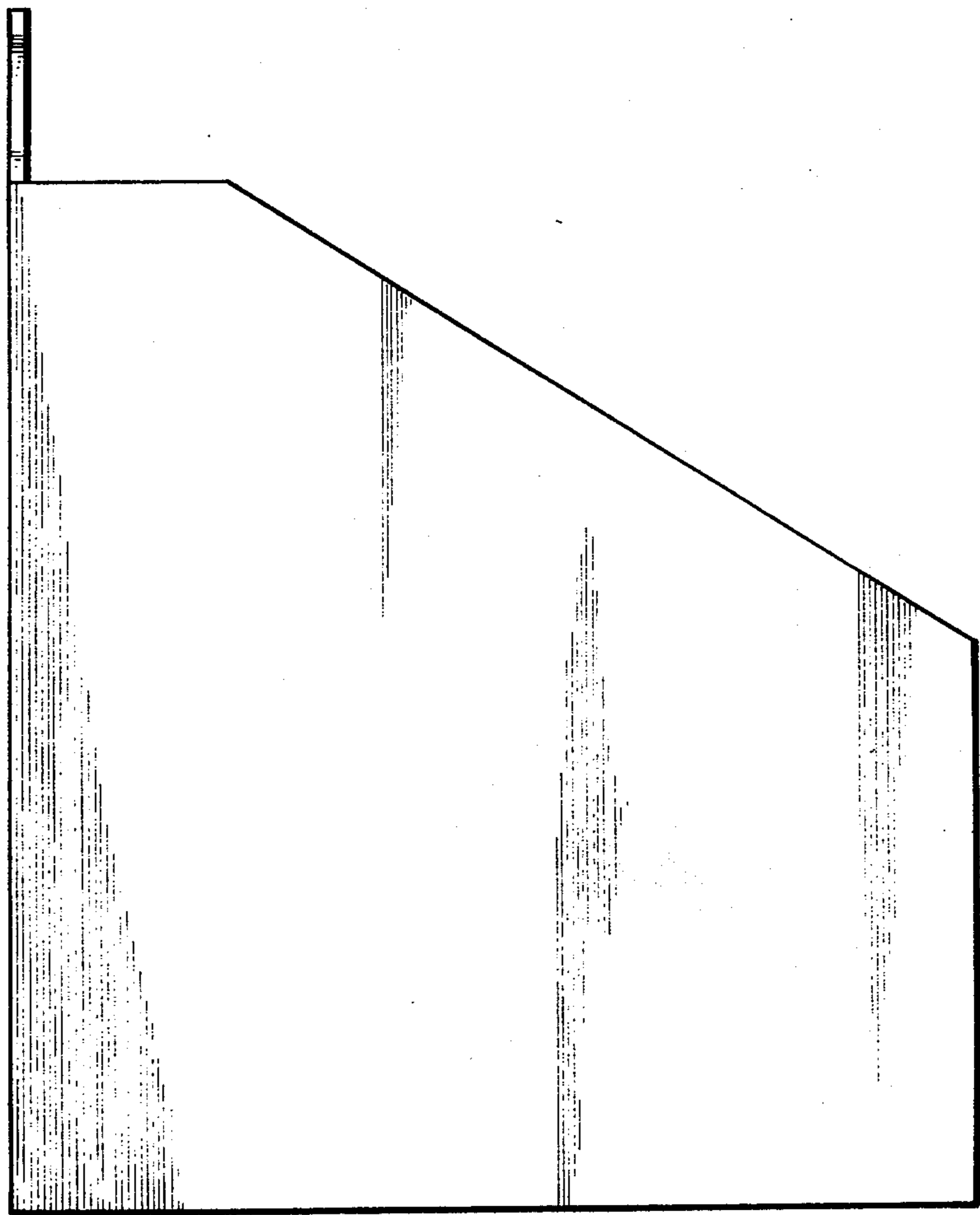

Fig.6