

[54] SHOE INSOLE

[56]

References Cited

U.S. PATENT DOCUMENTS

[75] Inventor: James C. Autry, Dallas, Tex.

D. 39,747	1/1909	McKenna	D2/320
D. 234,930	4/1975	Arambasic	D2/320
892,360	6/1908	Burns	36/43 X
4,268,980	5/1981	Gudas	36/43
4,586,273	5/1986	Chapnick	36/44

[73] Assignee: Autry Industries, Inc., Dallas, Tex.

Primary Examiner—Nelson C. Holtje
Attorney, Agent, or Firm—Jerry W. Mills; Gregory M. Howison

[**] Term: 14 Years

[21] Appl. No.: 852,930

[57]

CLAIM

[22] Filed: Apr. 17, 1986

The ornamental design for a shoe insole, as shown and described.

Related U.S. Application Data

DESCRIPTION

- [62] Division of Ser. No. 519,524, Aug. 1, 1983.
- [52] U.S. Cl. D2/318; D2/320
- [58] Field of Search D2/318, 319, 320, 274, D2/309-310, 311; 36/32 R, 43, 44, 59 R, 59 A, 59 C, 113-115, 83-84, 128-129

FIG. 1 is a bottom and right front perspective view of a shoe insole showing my new design;
 FIG. 2 is a bottom plan view thereof;
 FIG. 3 is a cross-sectional view thereof as taken from line 3—3 of FIG. 2;
 FIG. 4 is a top and left front perspective view thereof.

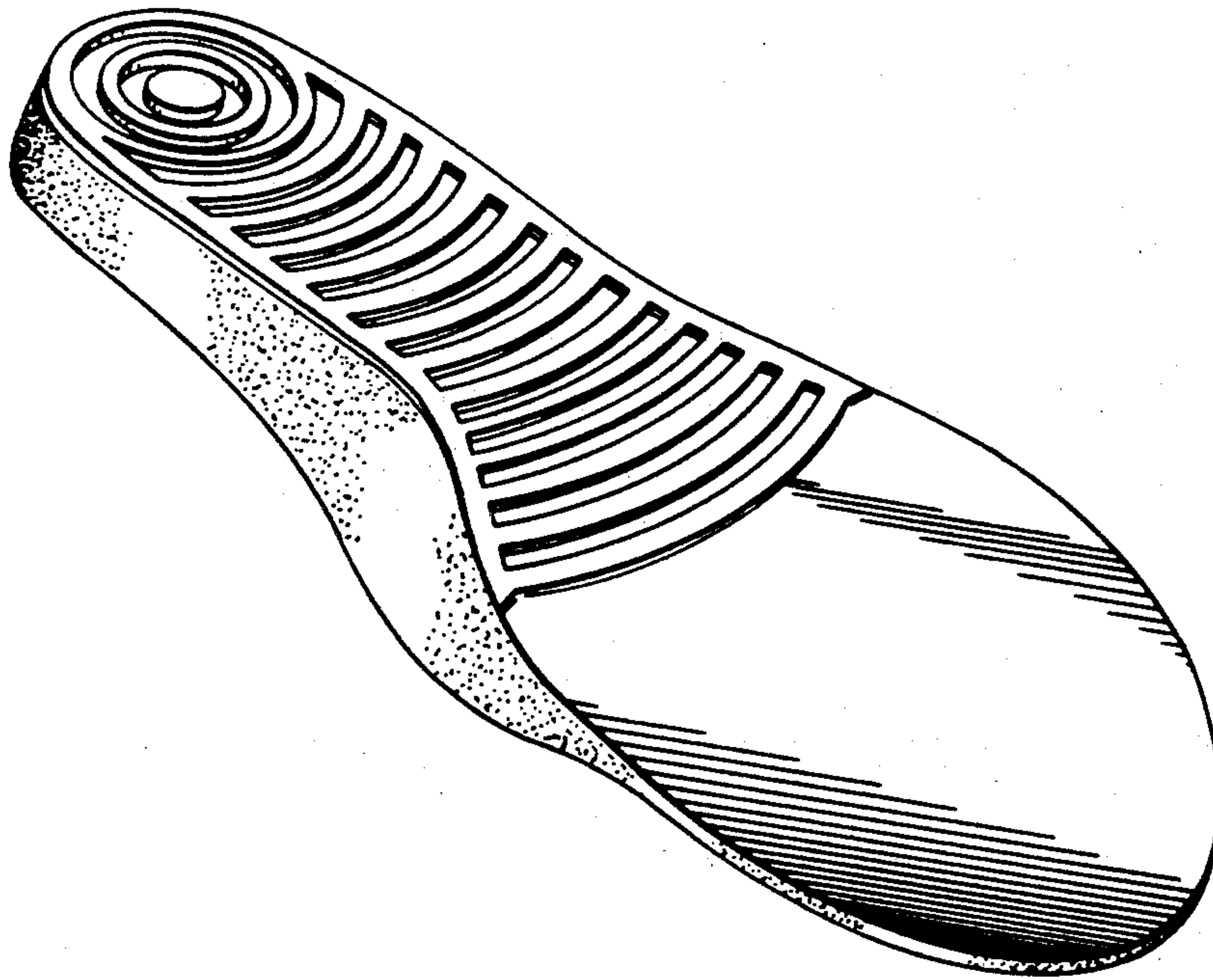

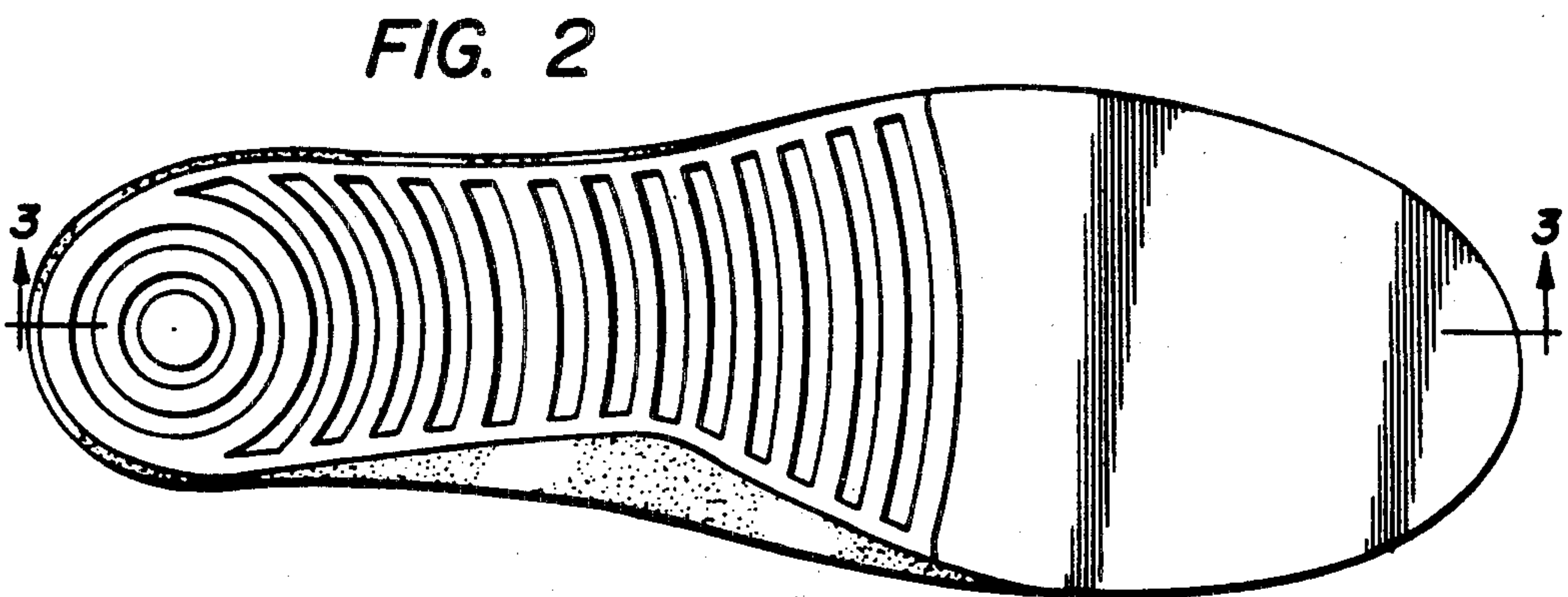
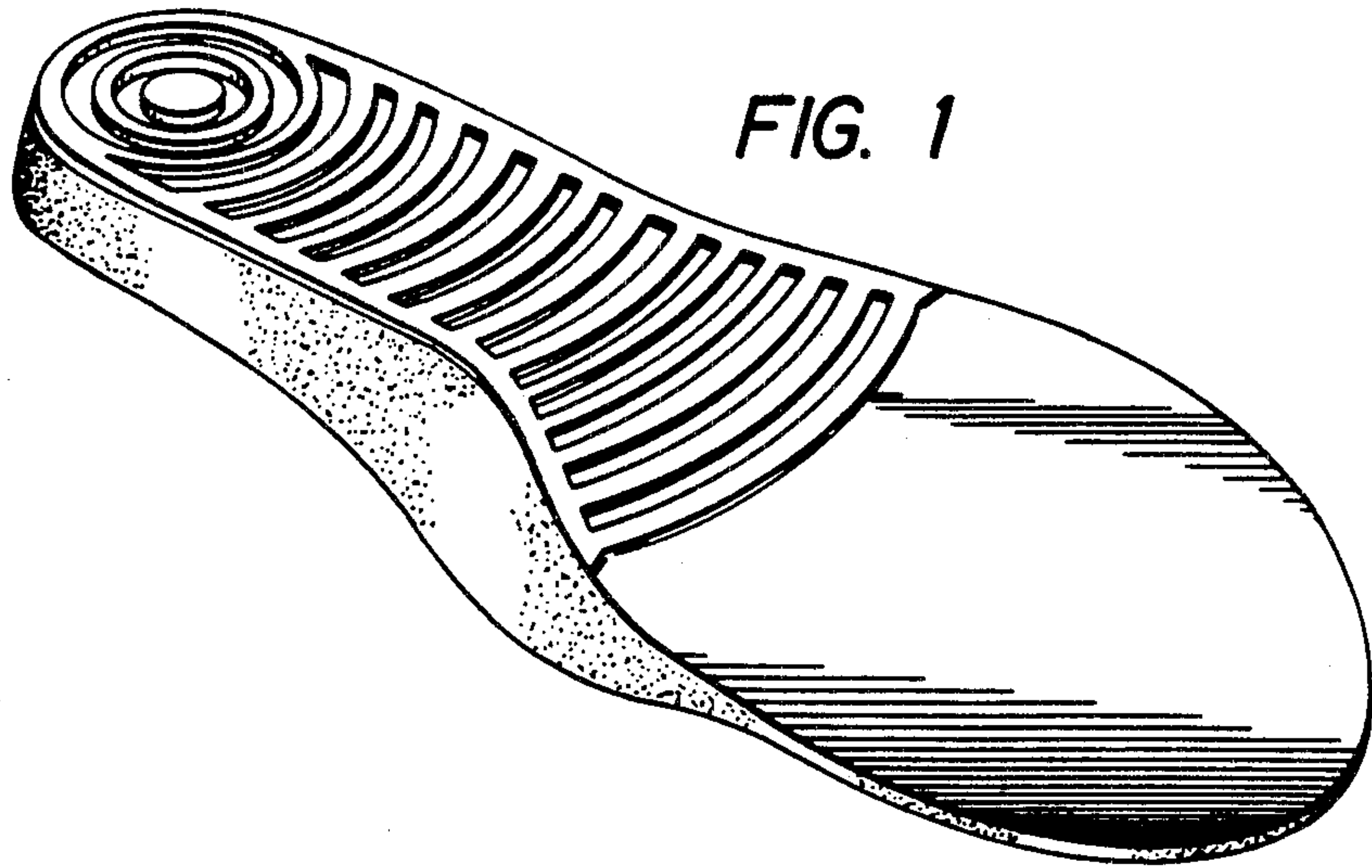

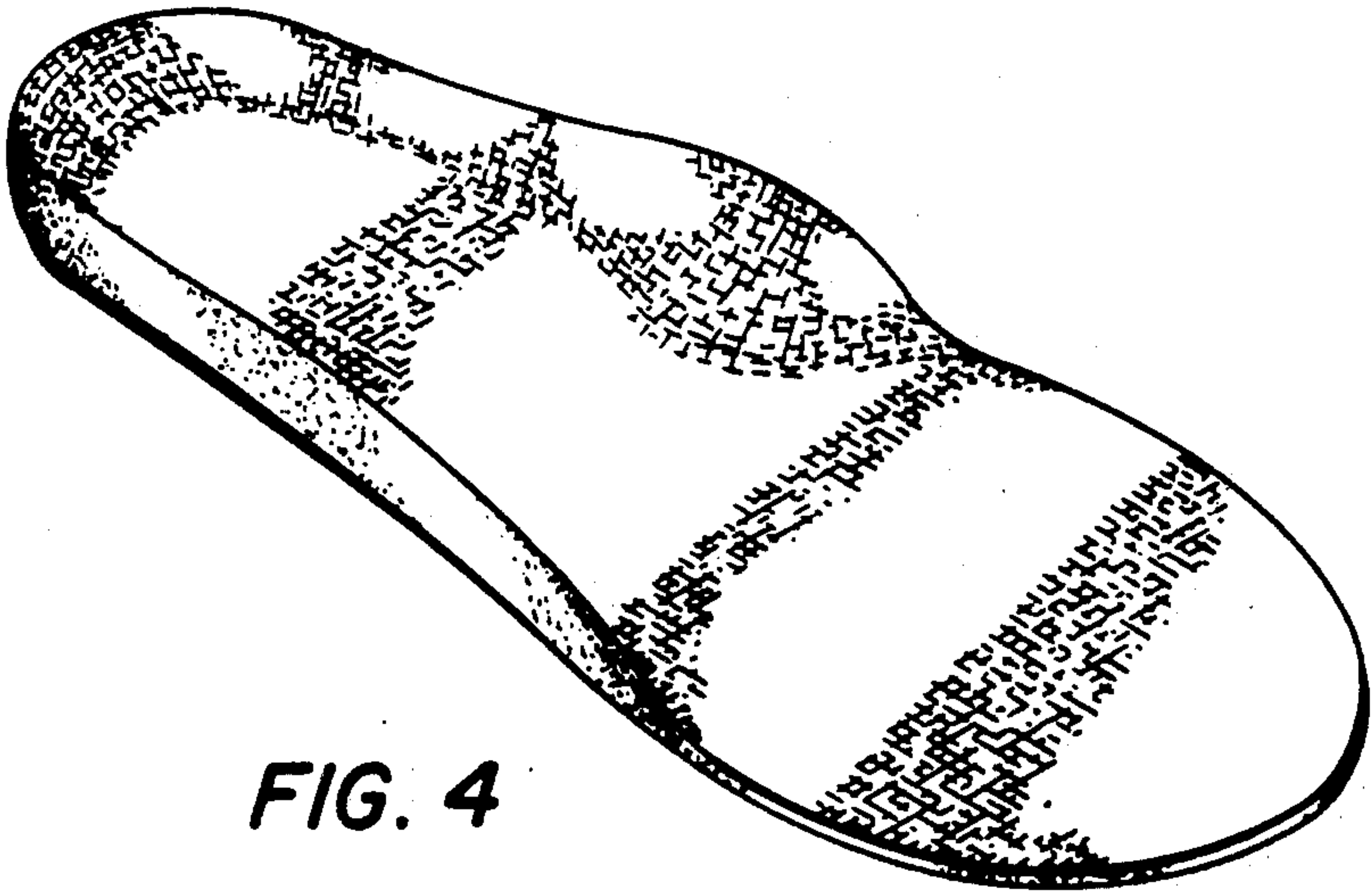

FIG. 4