

[54] RECONFIGURABLE TOY CRANE TRUCK

[75] Inventor: Kouzin Ohno, Tokyo, Japan

[73] Assignee: Takara Co., Ltd., Tokyo, Japan

[**] Term: 14 Years

[21] Appl. No.: 647,231

[22] Filed: Sep. 4, 1984

[30] Foreign Application Priority Data

Mar. 28, 1984 [JP] Japan 59-12036

[52] U.S. Cl. D21/132; D21/150; D21/166

[58] Field of Search D21/128, 131, 132, 134, D21/136, 138, 150, 166; 446/71, 72, 76, 77, 94, 97, 383, 381, 487

[56] References Cited

U.S. PATENT DOCUMENTS

D. 244,476	5/1977	Asano	D21/132
D. 252,226	6/1979	Asano	D21/132
D. 275,122	8/1984	Murakami	D21/150
D. 279,307	6/1985	Murakami	D21/136
D. 285,466	9/1986	Ohno	D21/136

Primary Examiner—Charles A. Rademaker
Attorney, Agent, or Firm—Price, Gess & Ubell

[57] CLAIM

The ornamental design for a reconfigurable toy crane truck, substantially as shown and described.

DESCRIPTION

FIG. 1 is a side perspective view of a reconfigurable toy crane truck showing my new design;
 FIG. 2 is a front elevational view thereof;
 FIG. 3 is a rear elevational view thereof;
 FIG. 4 is a top plan view thereof;
 FIG. 5 is a bottom plan view thereof;
 FIG. 6 is a right side elevational view thereof;
 FIG. 7 is a left side elevational view thereof;
 FIG. 8 is another side perspective view of the design shown in FIGS. 1 through 6 in a humanoid robot reconfiguration;
 FIG. 9 is a front elevational view thereof;
 FIG. 10 is a rear elevational view thereof;
 FIG. 11 is a top plan view thereof;
 FIG. 12 is a bottom plan view thereof;
 FIG. 13 is a right side elevational view thereof; and,
 FIG. 14 is a left side elevational view thereof.

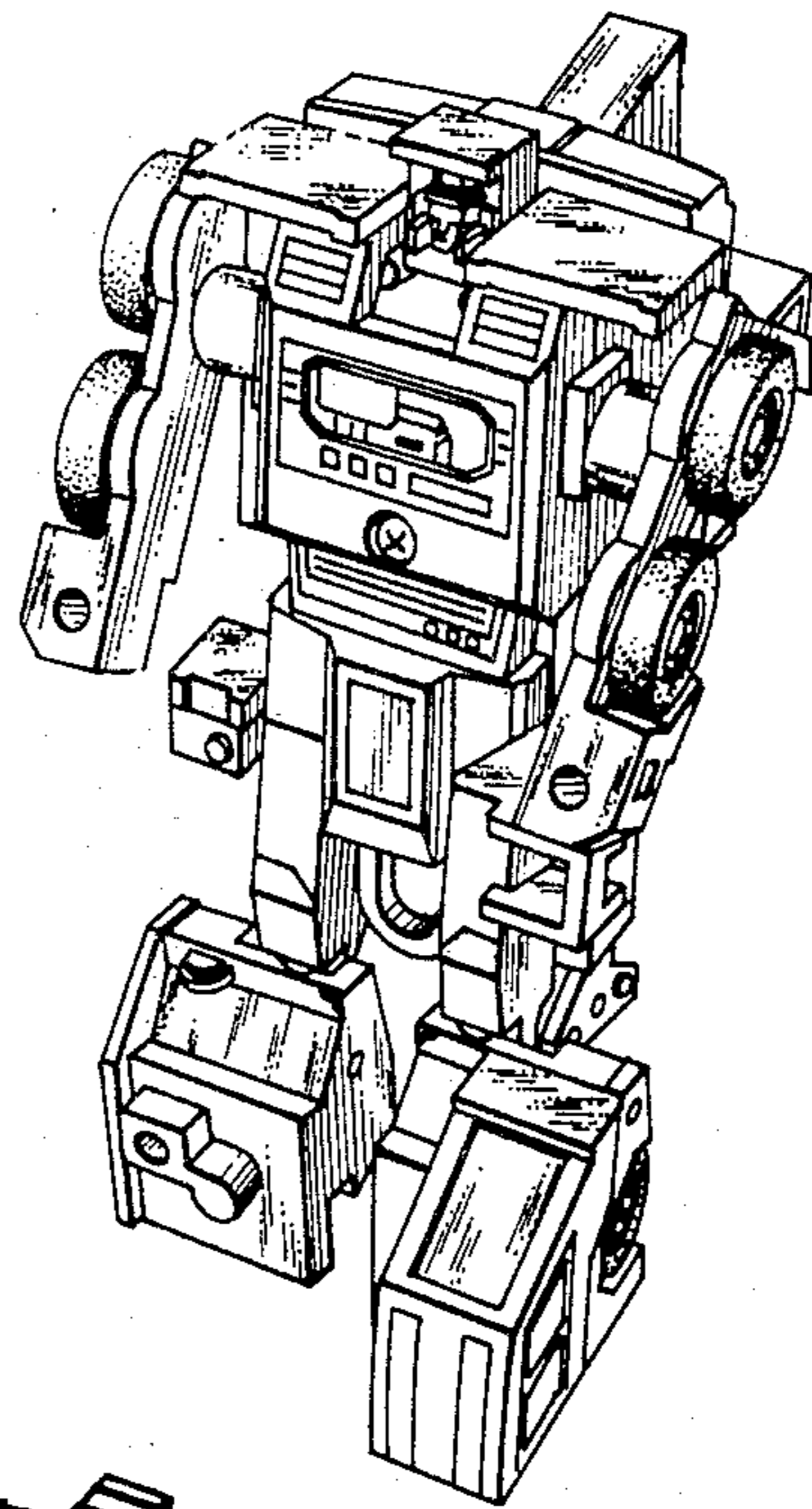
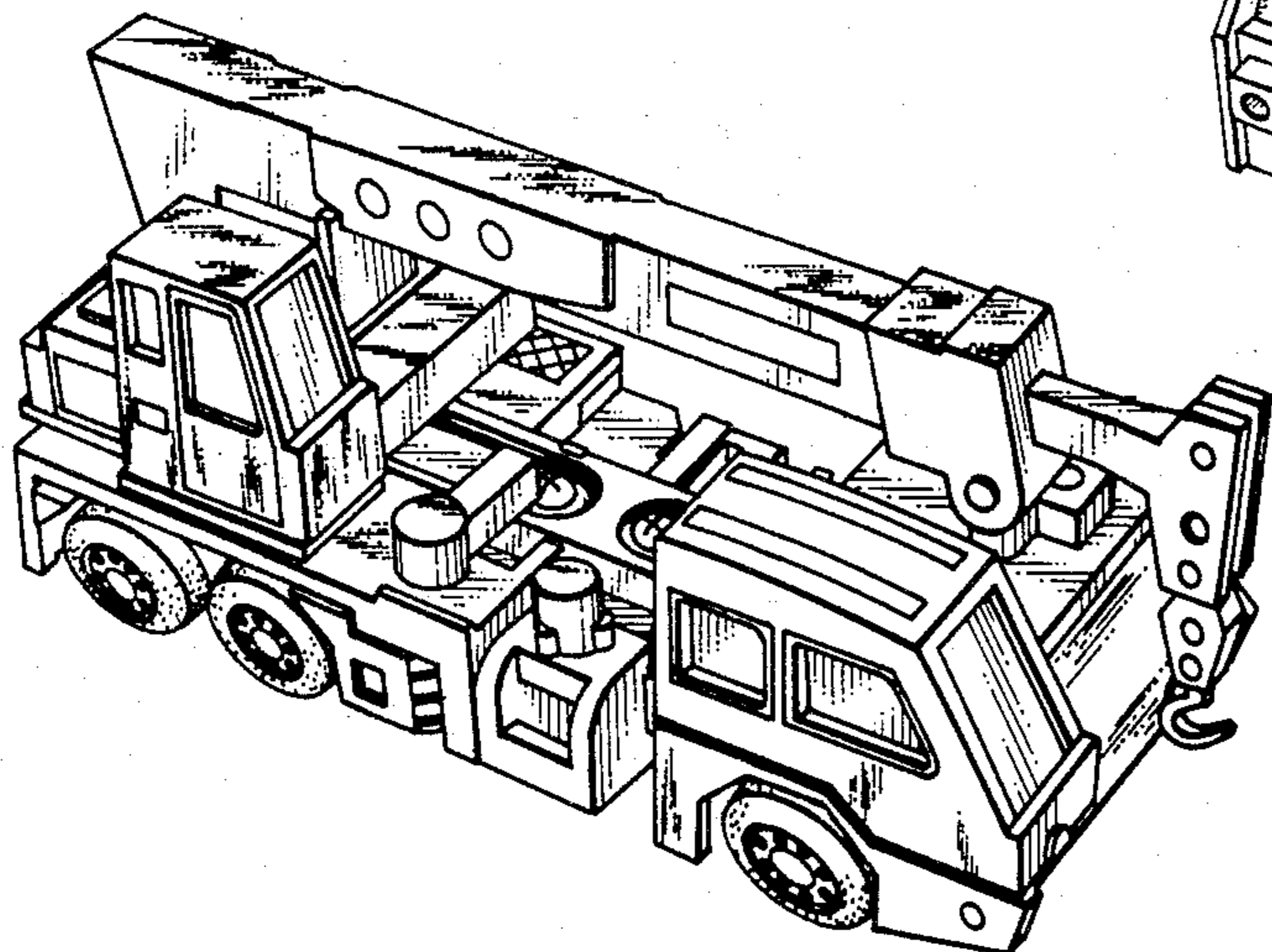

FIG. 1

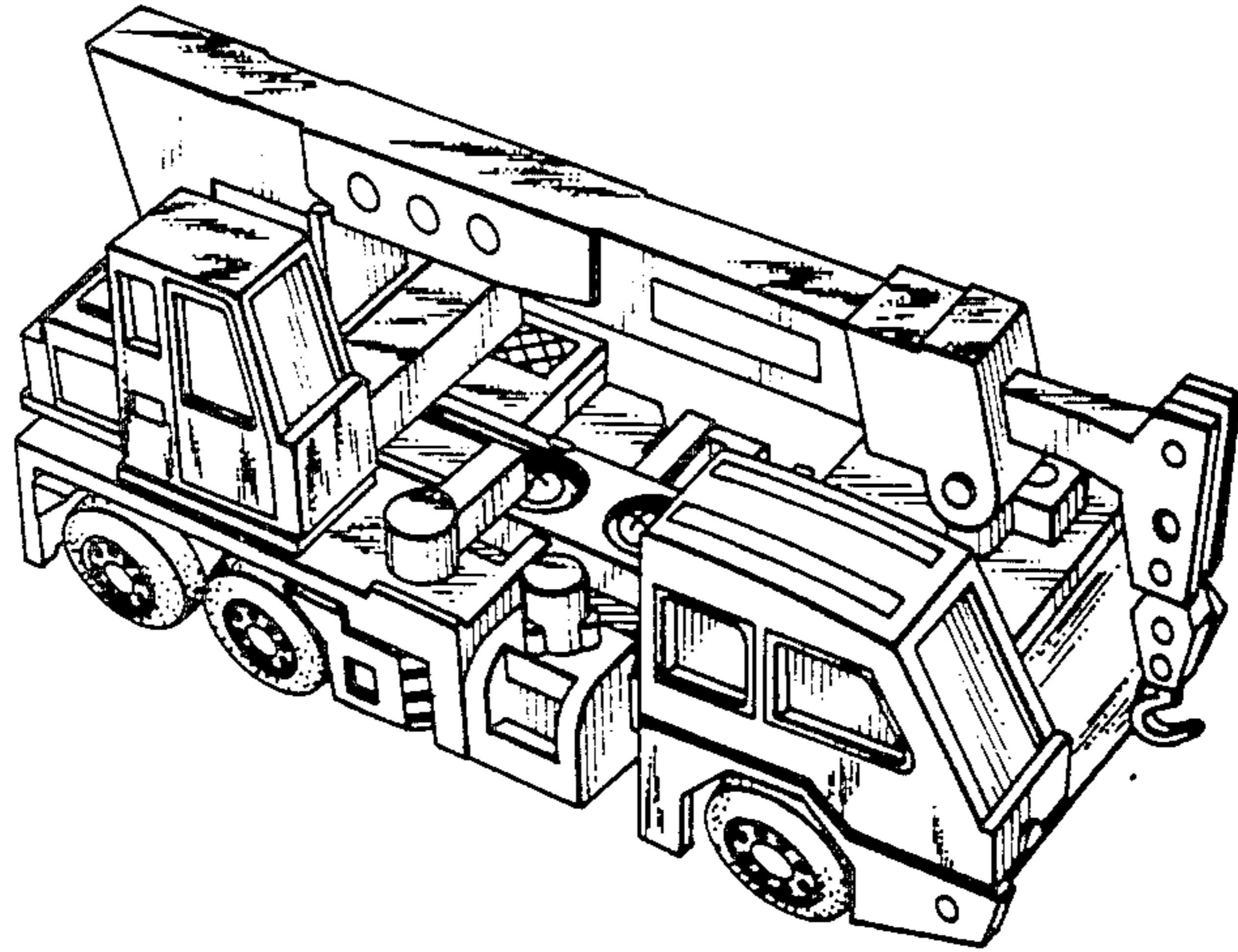

FIG. 2

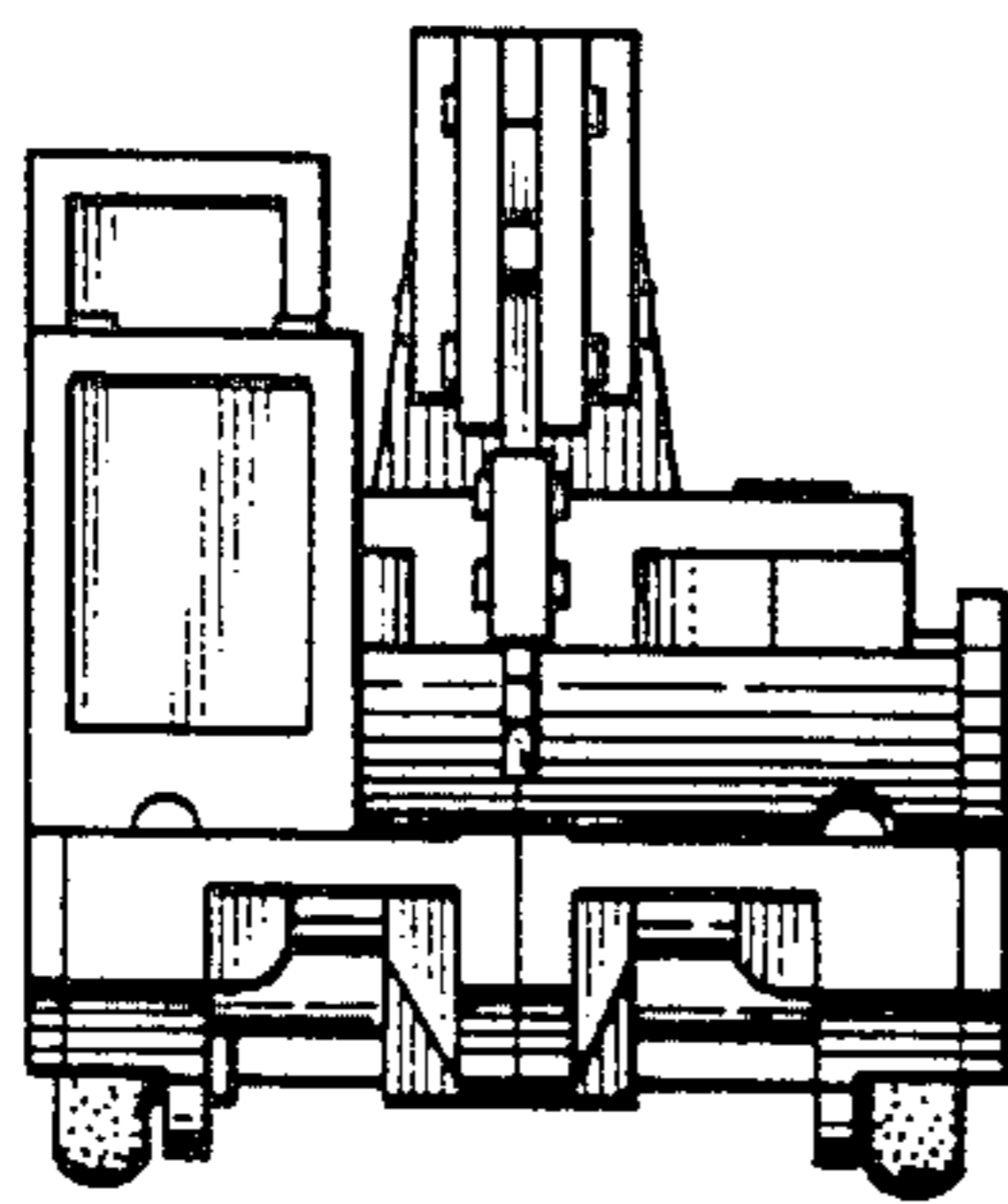

FIG. 3

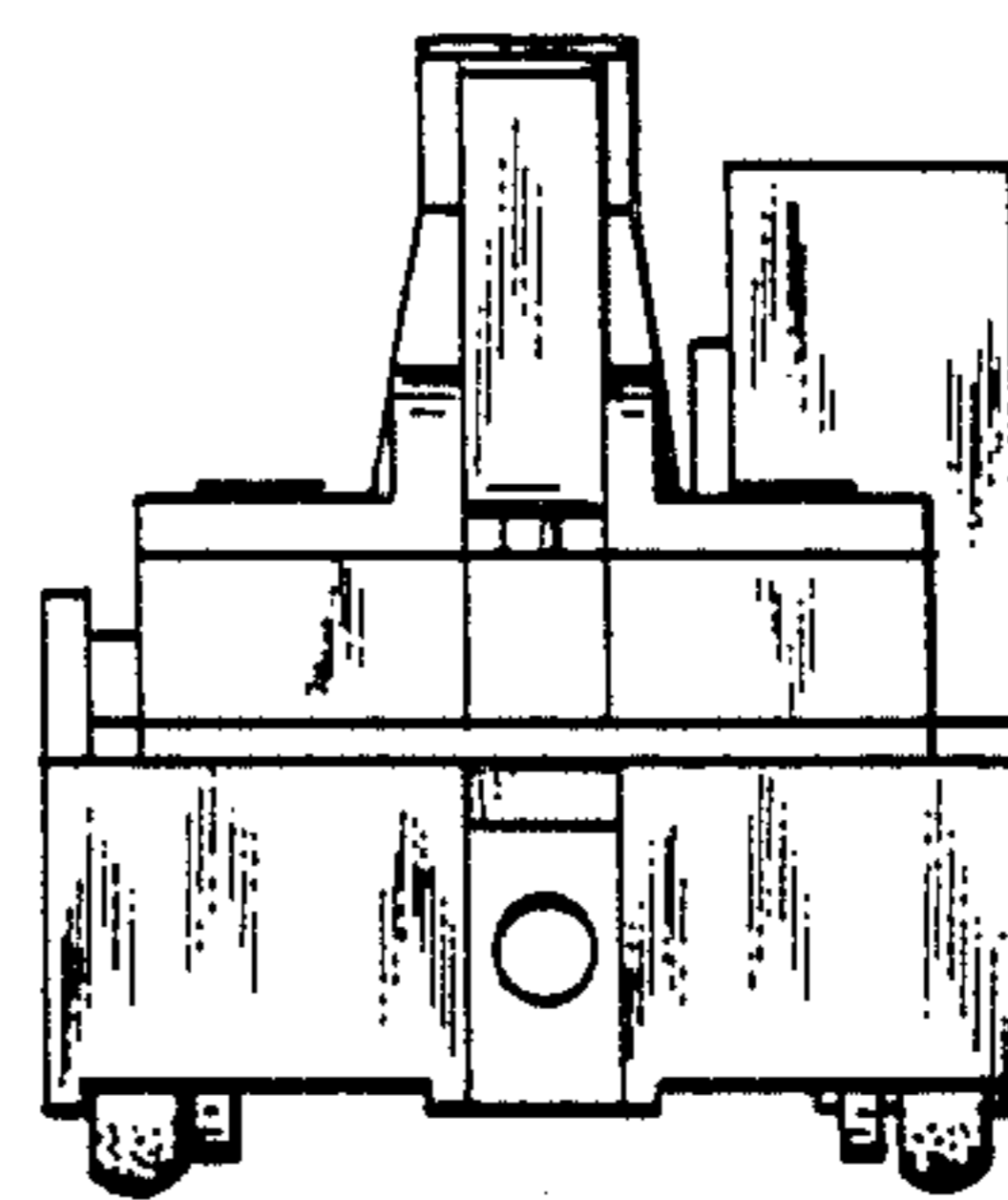

FIG.4

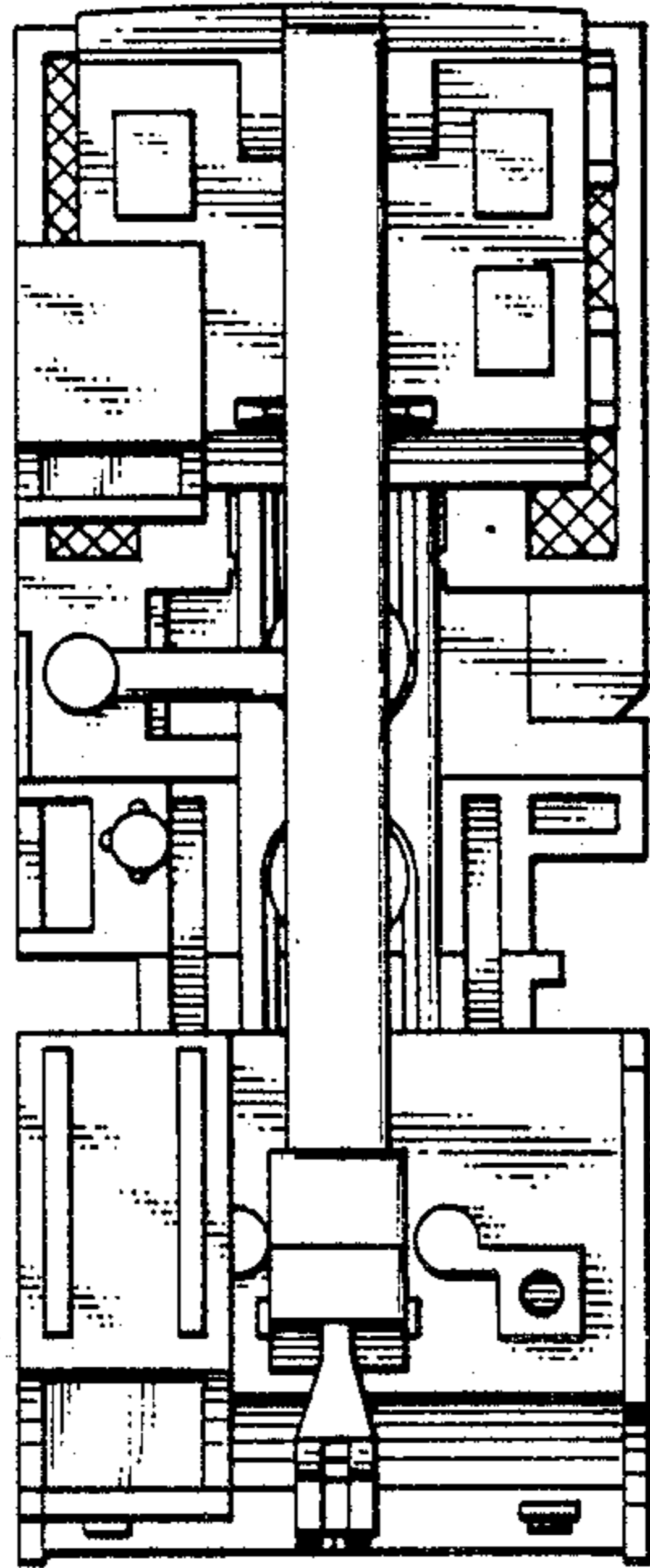

FIG.5

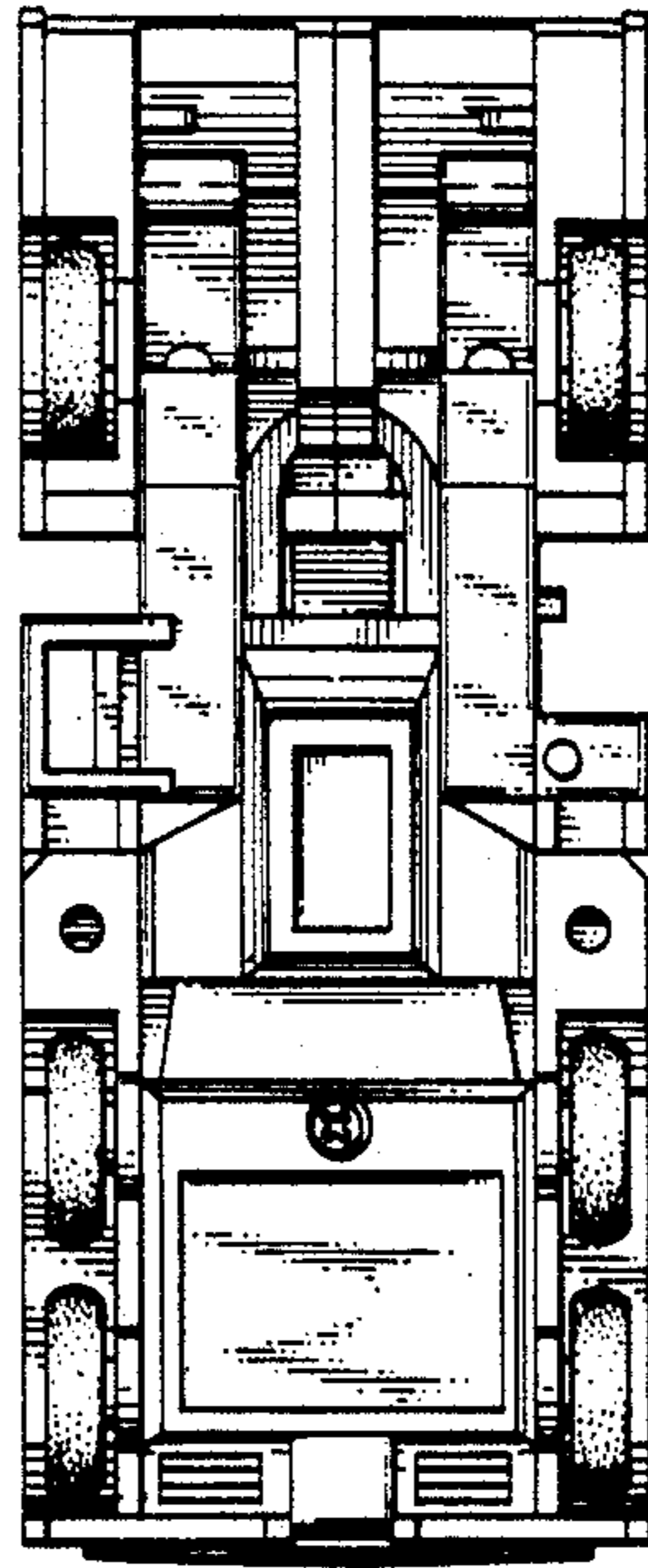

FIG.6

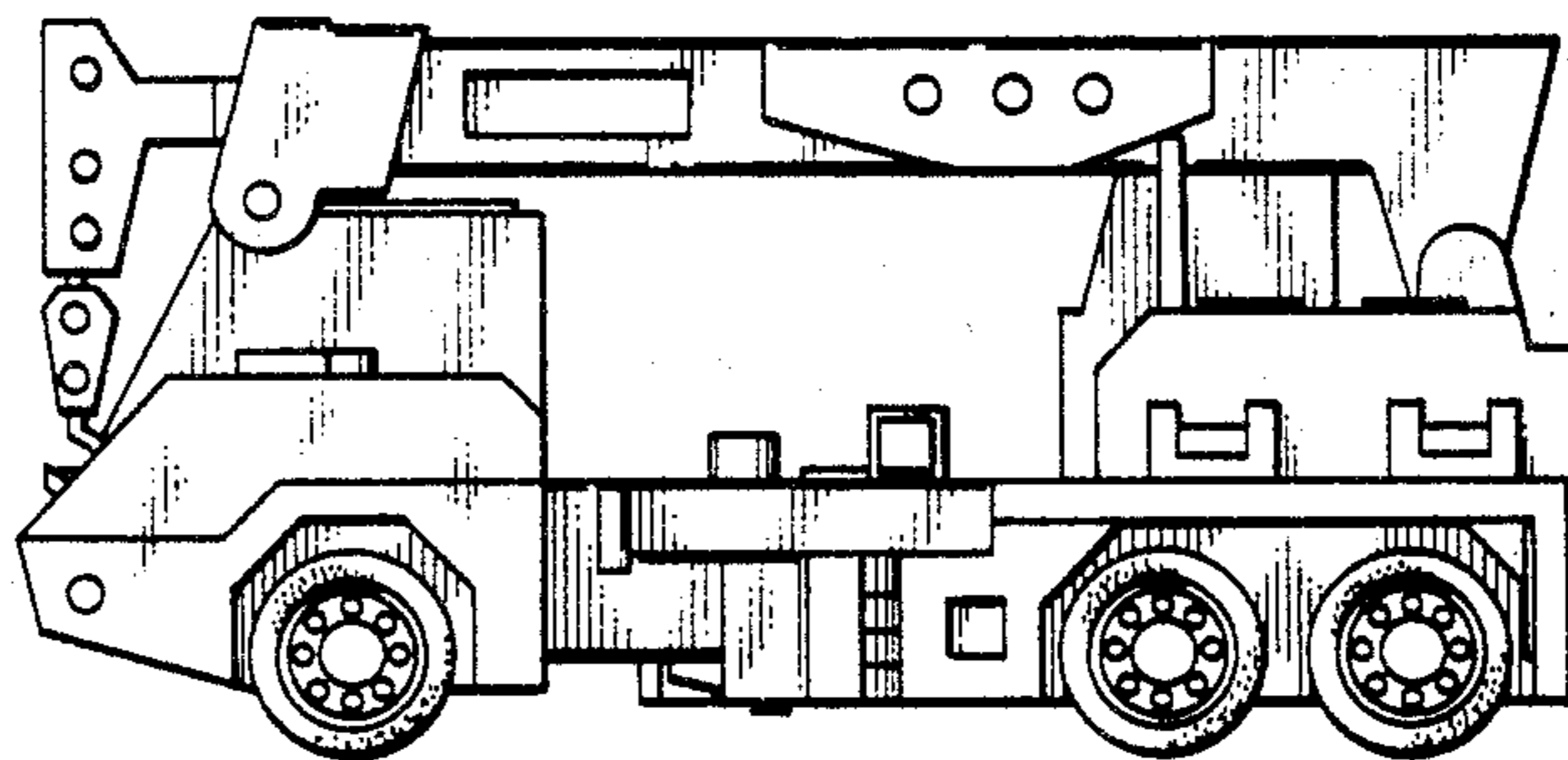

FIG.7

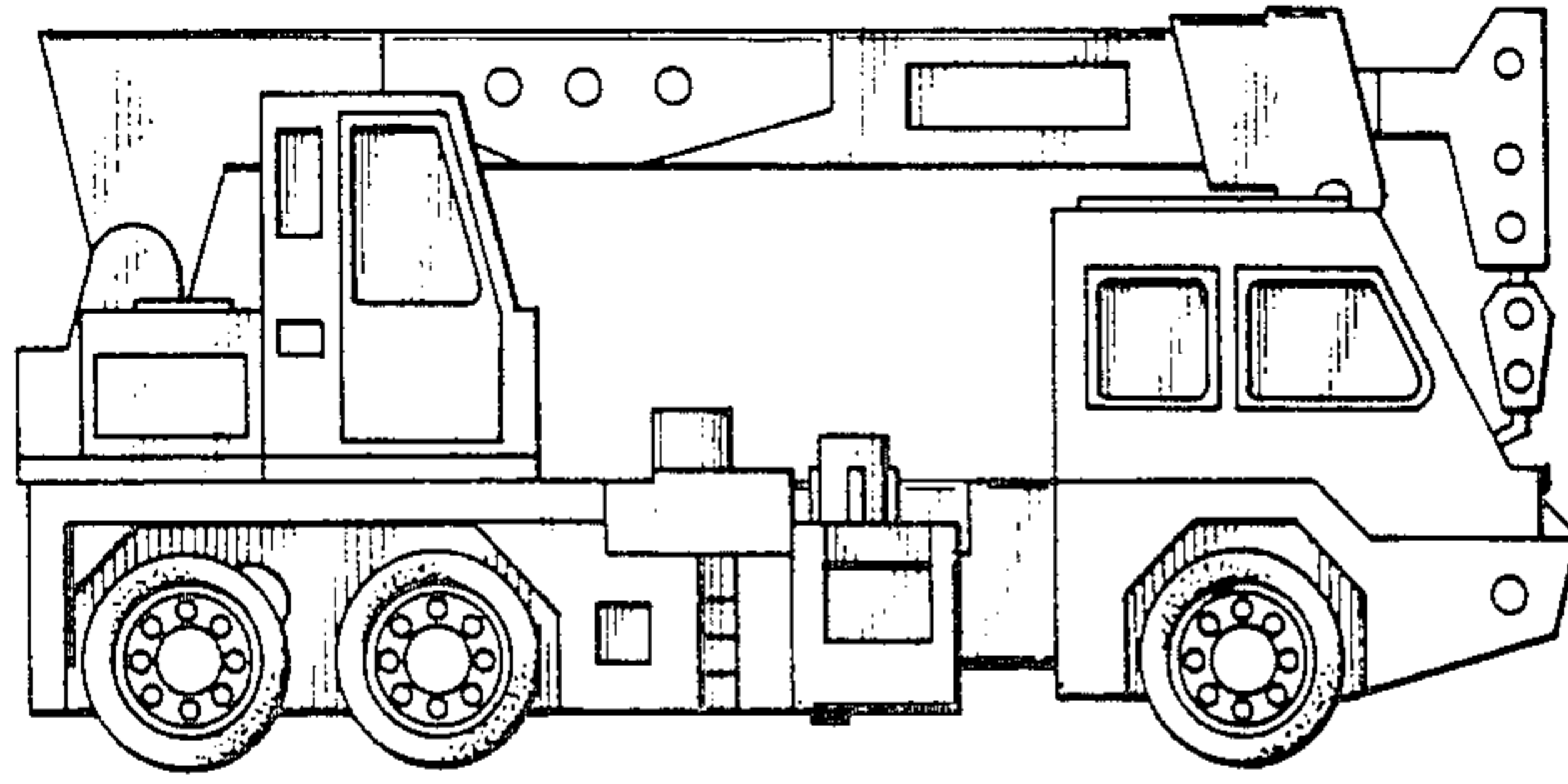

FIG.8

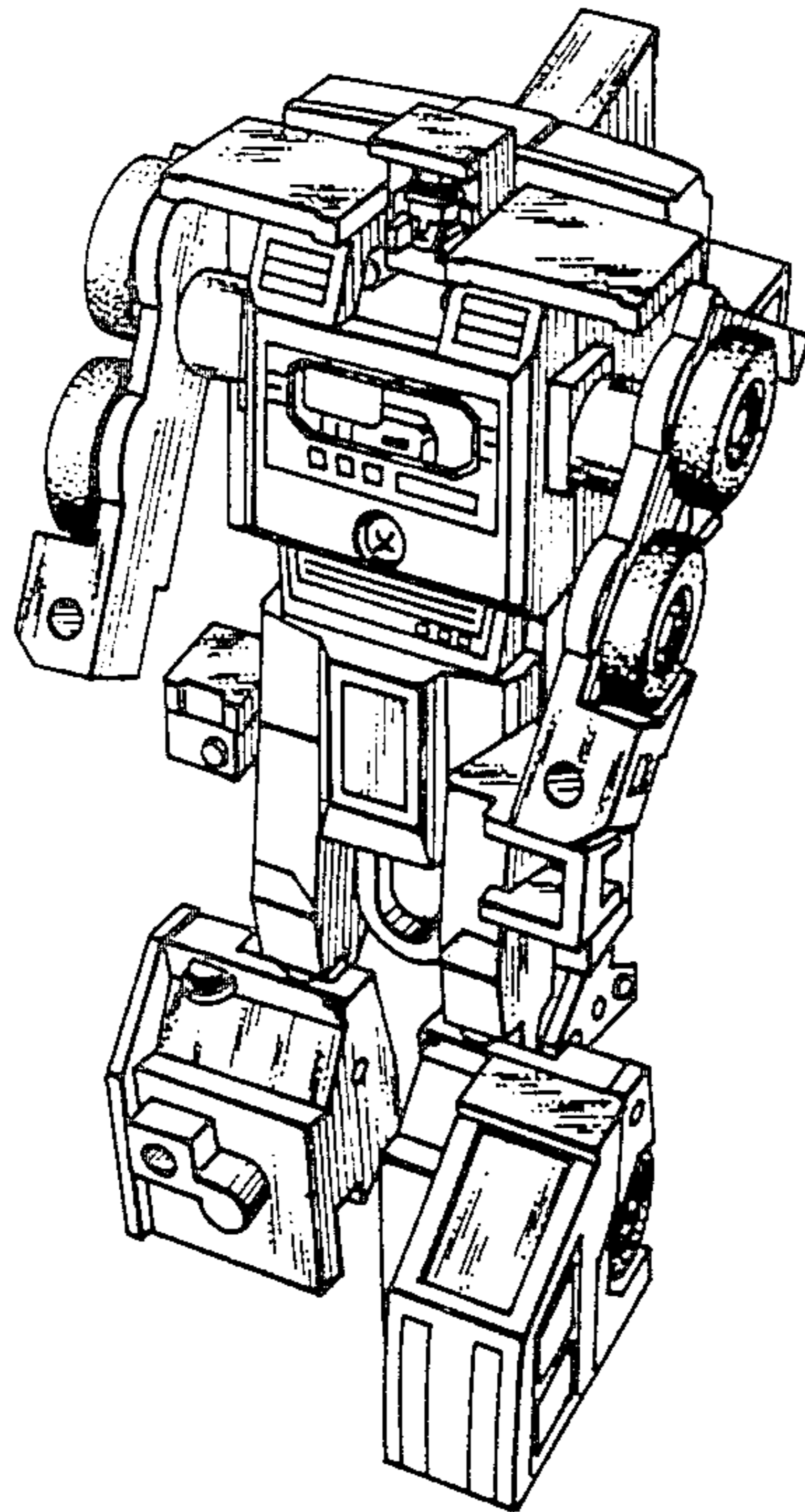

FIG.9

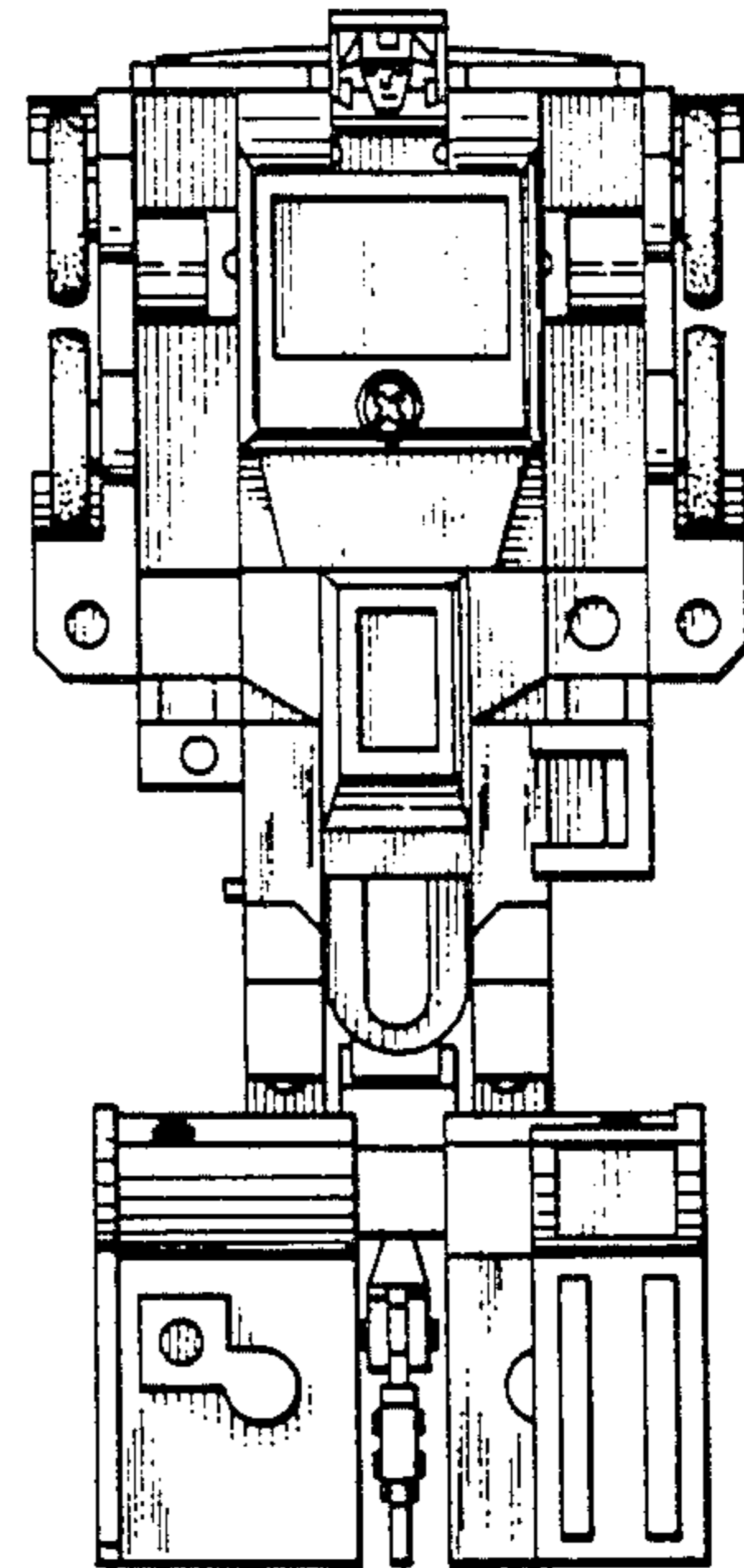

FIG. 10

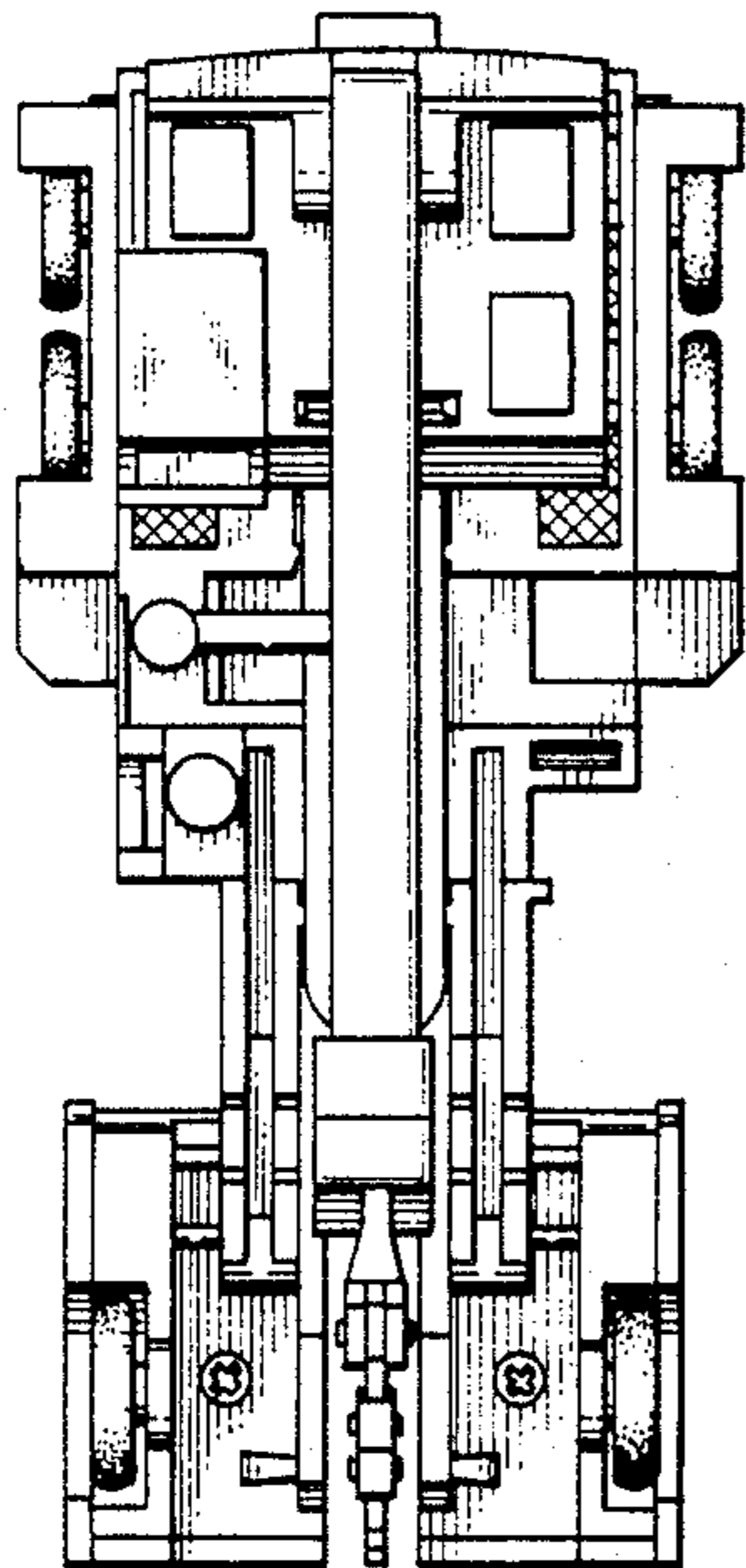

FIG. 11

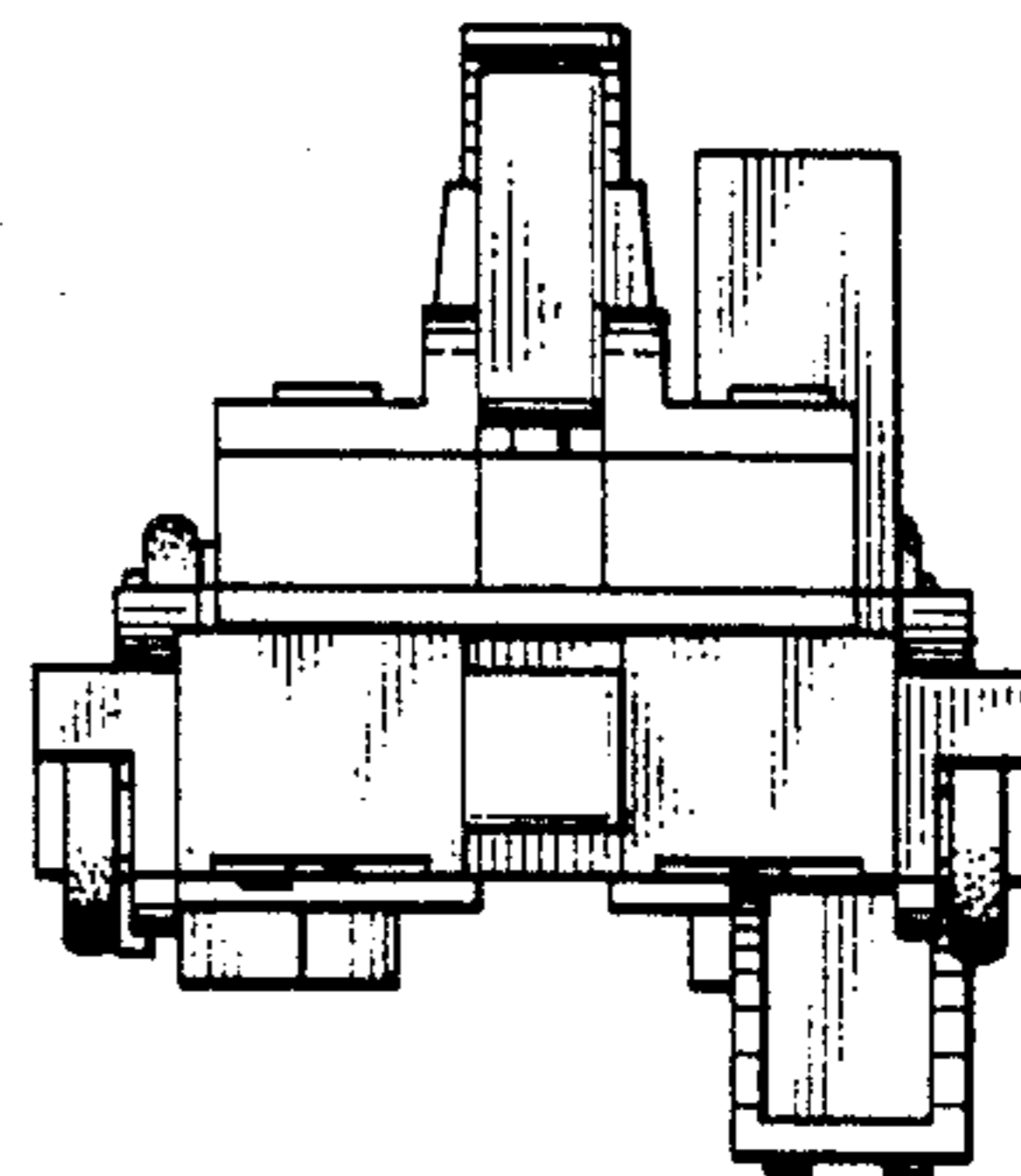

FIG. 13

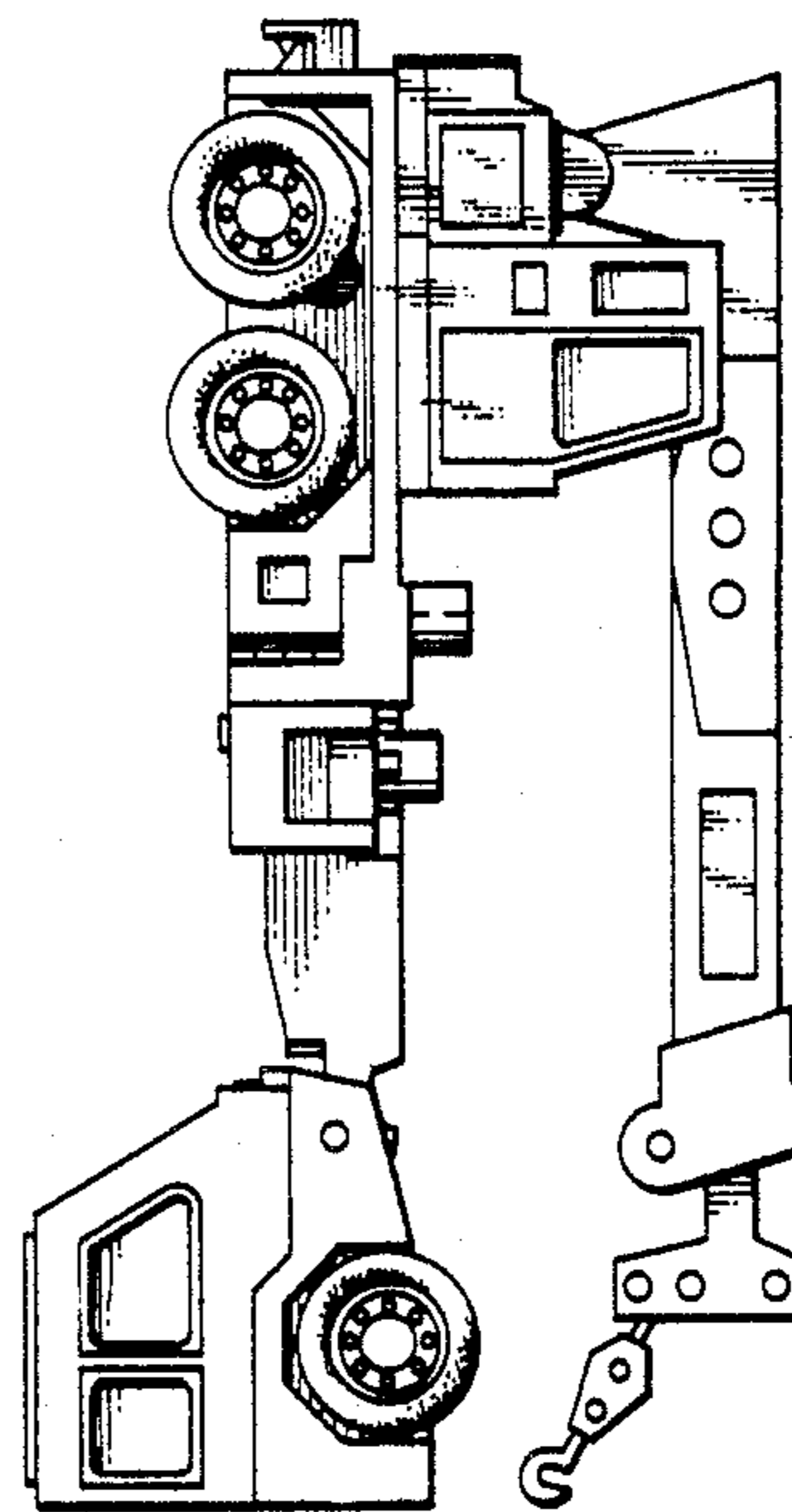

FIG. 12

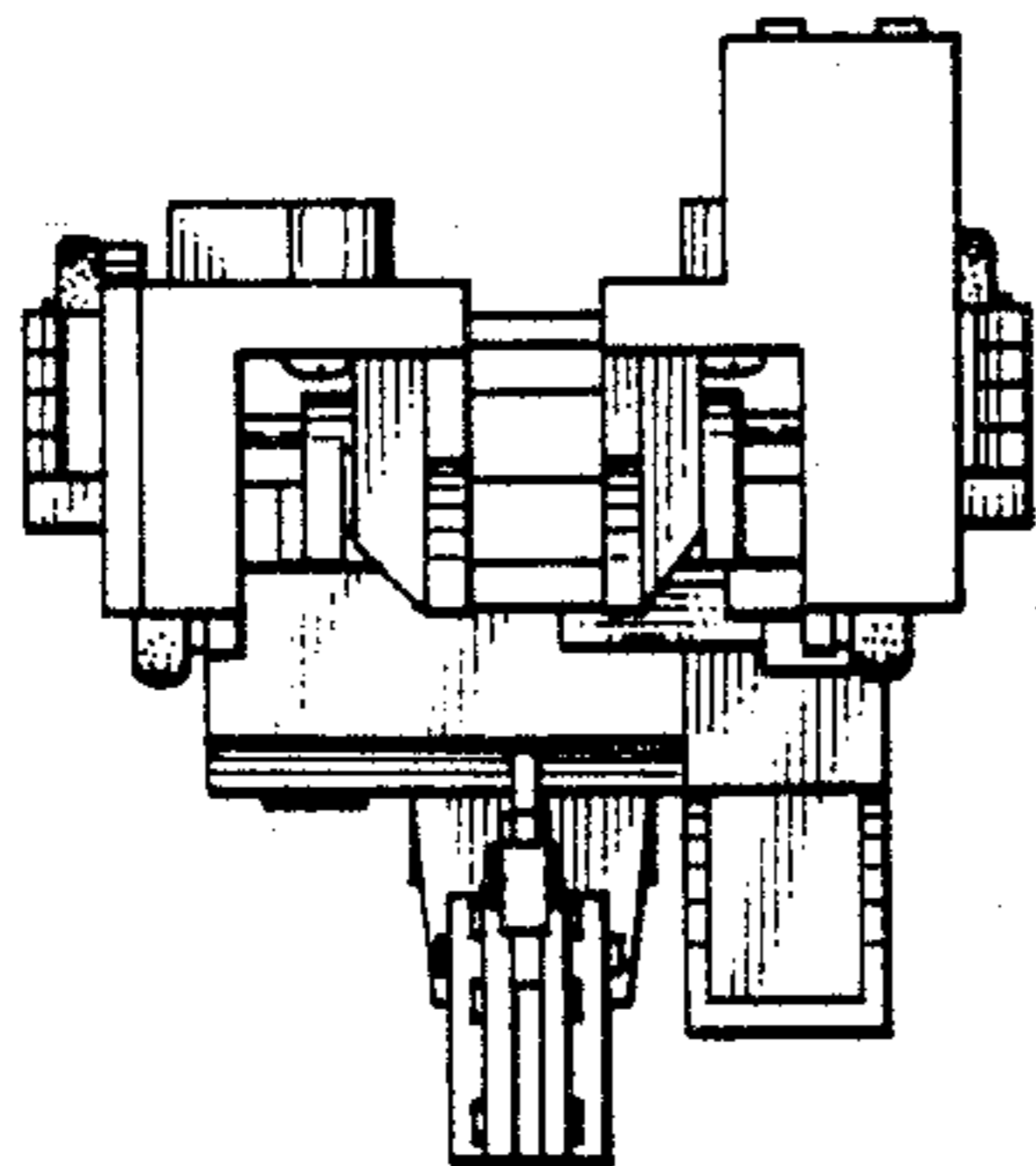

FIG.14

