

[54] AUTOMOBILE TIRE

[75] Inventors: Masato Takenoya; Hideaki Nishio,
both of Saitama, Japan

[73] Assignee: Bridgestone Corporation, Tokyo,
Japan

[**] Term: 14 Years

[21] Appl. No.: 651,128

[22] Filed: Sep. 17, 1984

[30] Foreign Application Priority Data

Mar. 29, 1984 [JP] Japan 59-11929

[52] U.S. Cl. D12/146

[58] Field of Search D12/146-151,
D12/136, 140; 152/209 R, 209 D, 209 B

[56] References Cited

PUBLICATIONS

1984 Tread Design Guide, ©1/84, p. 52, Multi-Mile

Country Traction Tire, second Tire in from top right side of page.

1984 Tread Design Guide, ©1/84, p. 216, Armstrong Implement Heavy Duty Wheel Barrow Tire, bottom left side of page.

1983 Tread Design Guide, p. 15, CBI Winter Master Tire, bottom right side of page.

Primary Examiner—James M. Gandy

Attorney, Agent, or Firm—Sughrue, Mion, Zinn,
Macpeak & Seas

[57] CLAIM

The ornamental design for an automobile tire, as shown and described.

DESCRIPTION

FIG. 1 is a perspective view of an automobile tire showing our new design, it being understood that the tread pattern is repeated throughout the circumference of the tire, the opposite side being substantially the same as that shown;

FIG. 2 is an end elevational view thereof; and
FIG. 3 is a side elevational view thereof.

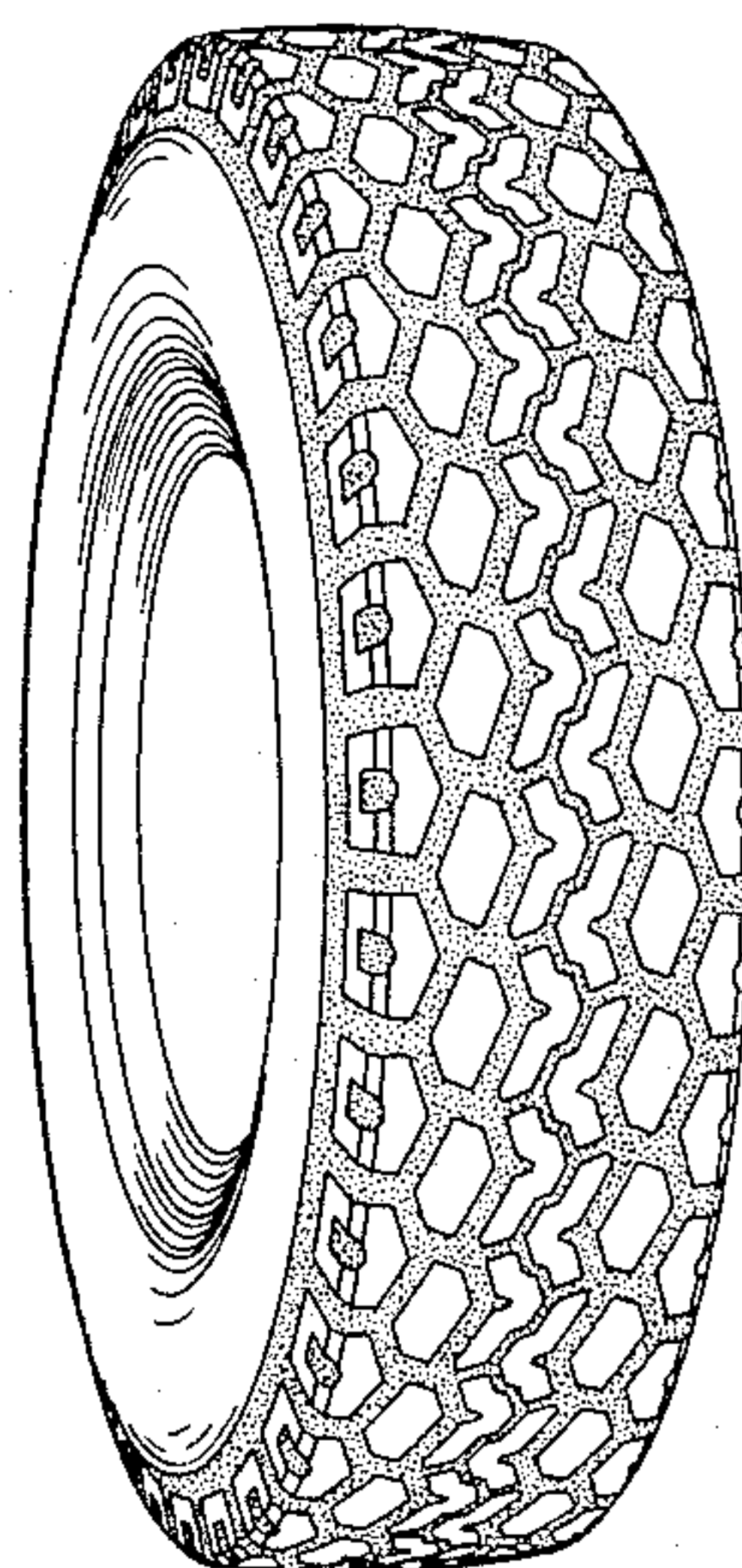

FIG. 1

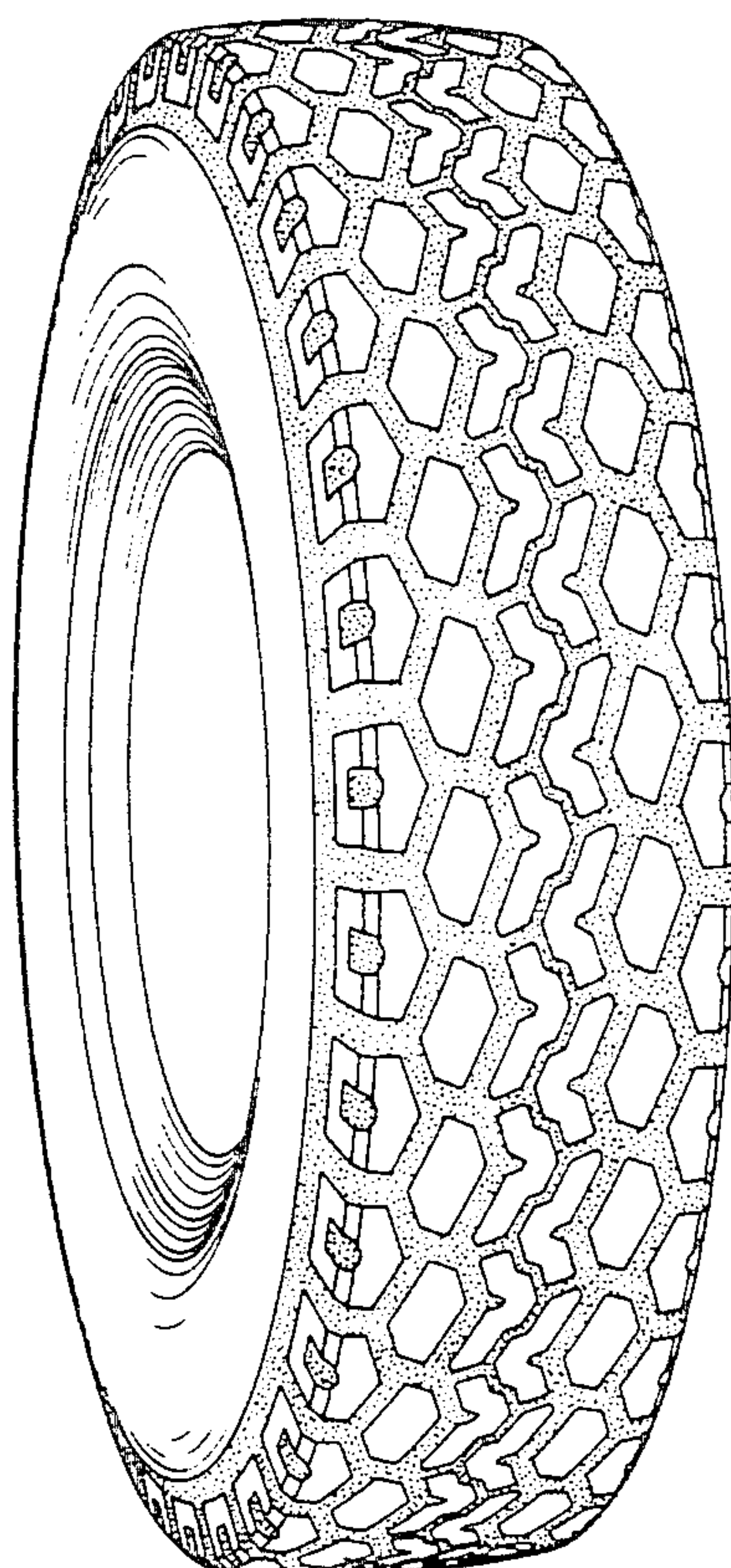

FIG. 2

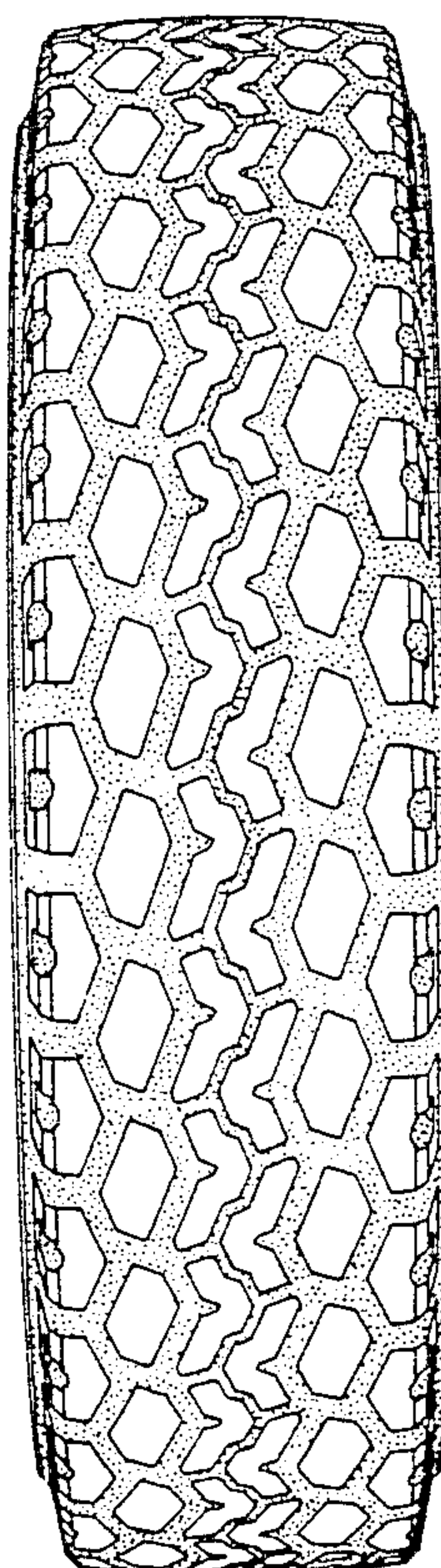

FIG. 3

