

[54] TOY KOALA BEAR

[75] Inventor: Akito Sato, Aichi, Japan
[73] Assignee: Pilot Ink Co., Ltd., Aichi, Japan
[**] Term: 14 Years
[21] Appl. No.: 637,180

[22] Filed: Aug. 2, 1984
[52] U.S. Cl. D21/159
[58] Field of Search D21/159

[56] References Cited
U.S. PATENT DOCUMENTS
D. 149,595 5/1948 Tomaszewski D21/159

OTHER PUBLICATIONS

Hong Kong Enterprise, Oct., 1981, p. 276, top, "Q-Toy" Koala Bear.
FAO Schwarz Cat., Fall-Winter, 1976-77, p. 11, Item L, Koala.

Primary Examiner—Melvin B. Feifer
Attorney, Agent, or Firm—Sughrue, Mion, Zinn, Macpeak and Seas

[57] CLAIM

The ornamental design for a toy koala bear, as shown.

DESCRIPTION

FIG. 1 is a perspective view of a toy koala bear showing our new design;
FIG. 2 is a front elevational view thereof;
FIG. 3 is a side elevational view thereof;
FIG. 4 is a rear elevational view thereof;
FIG. 5 is a top plan view thereof; and
FIG. 6 is a bottom plan view thereof.

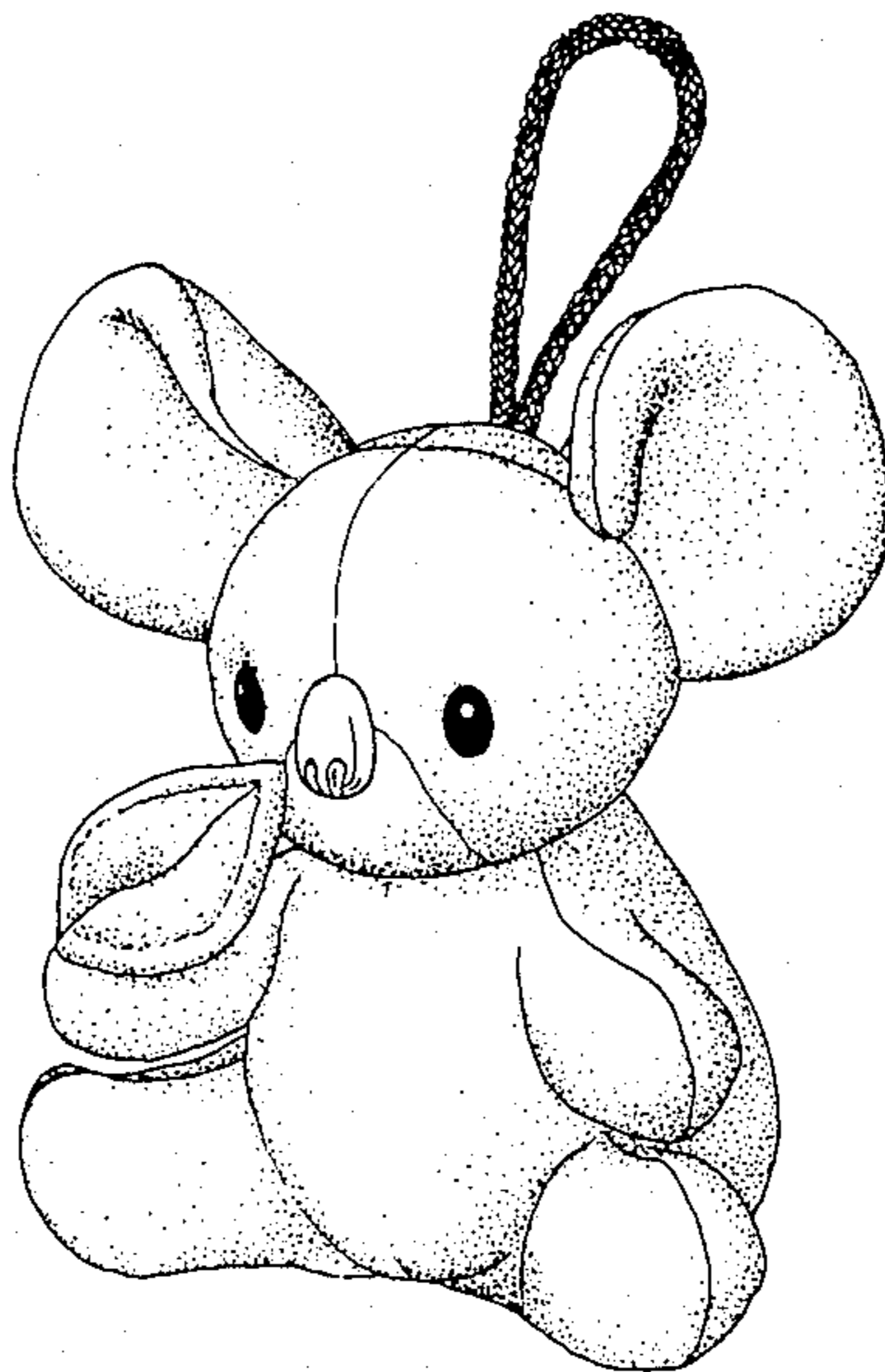

FIG. 1

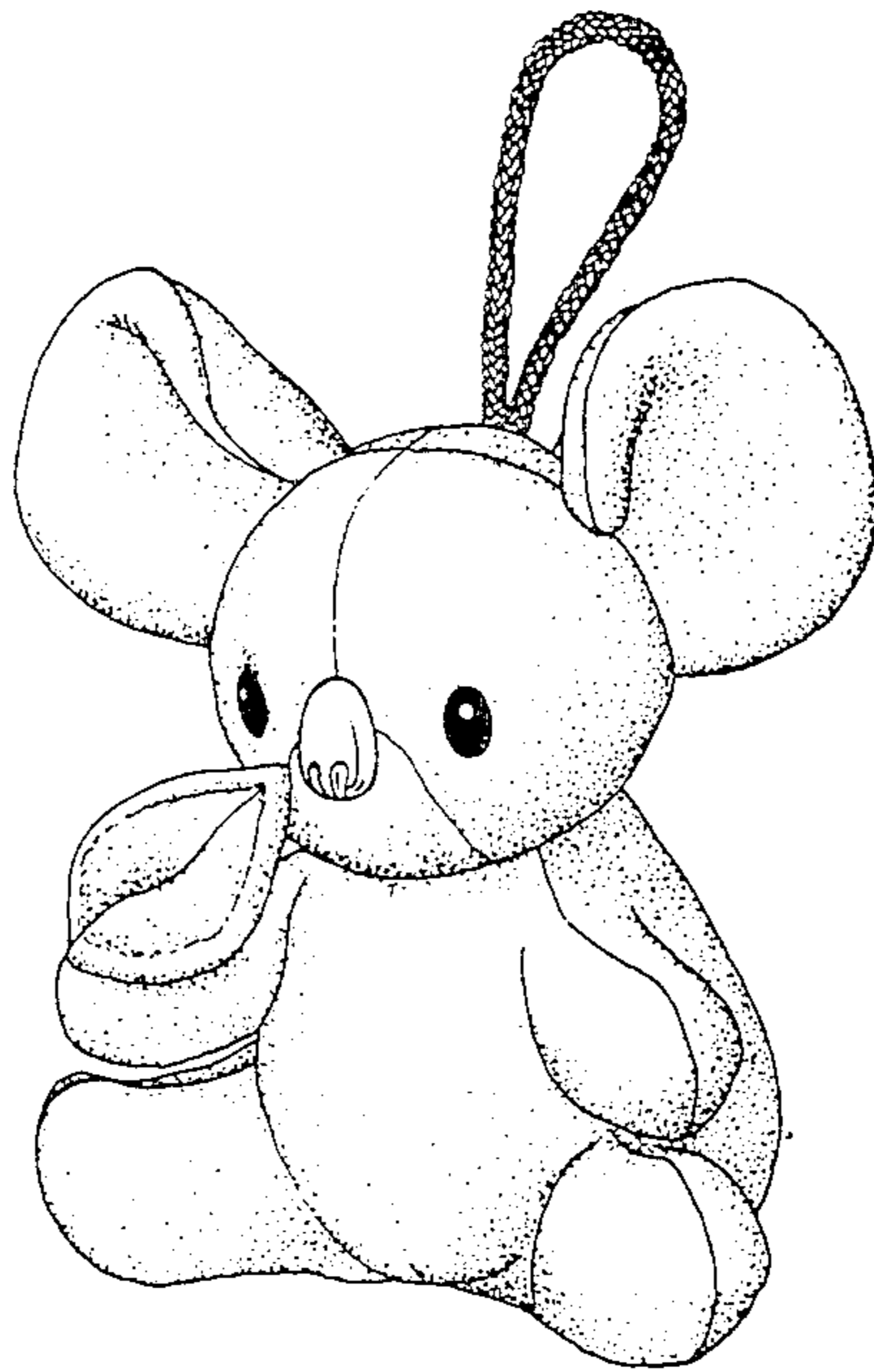

FIG. 2

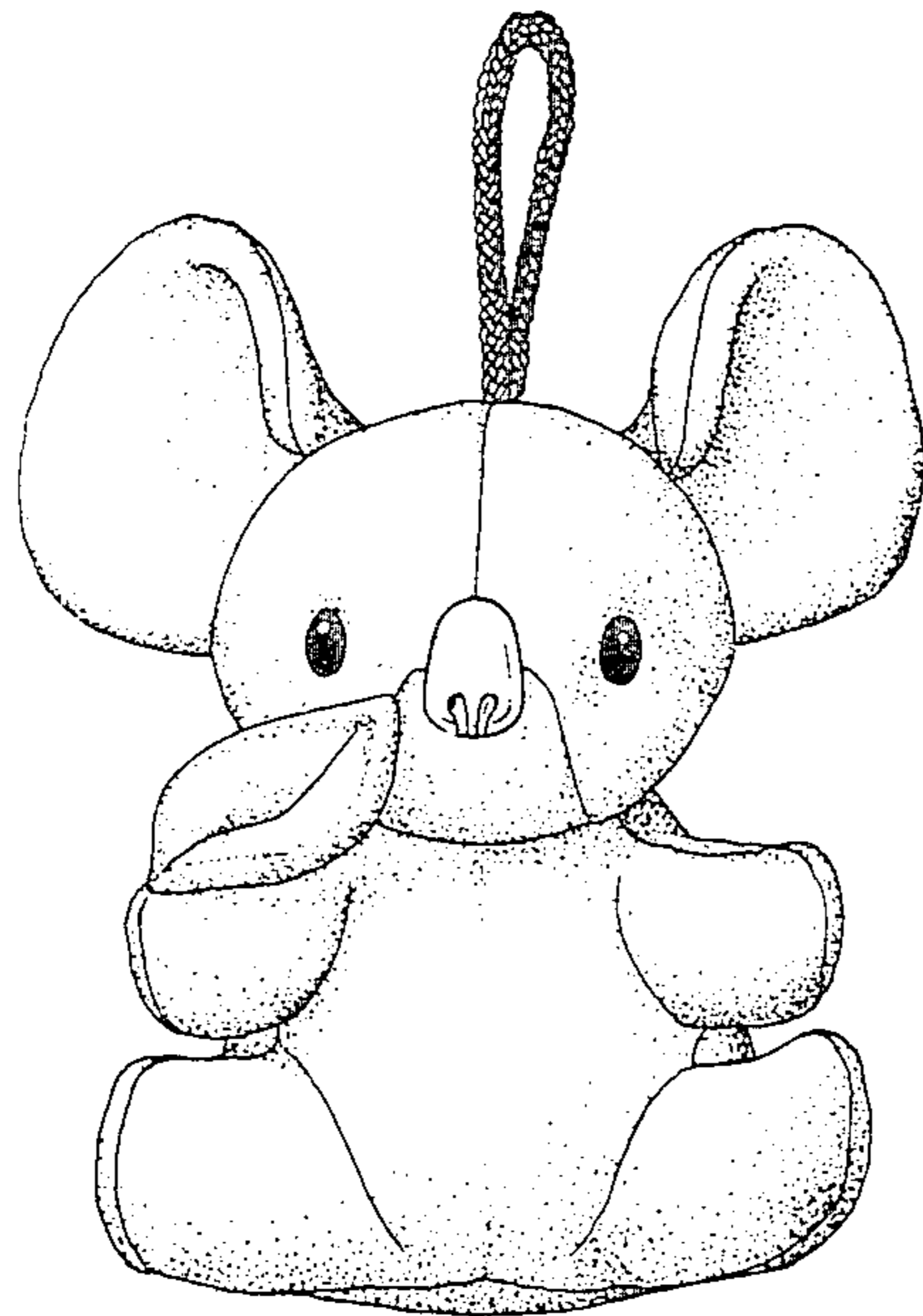

FIG. 3

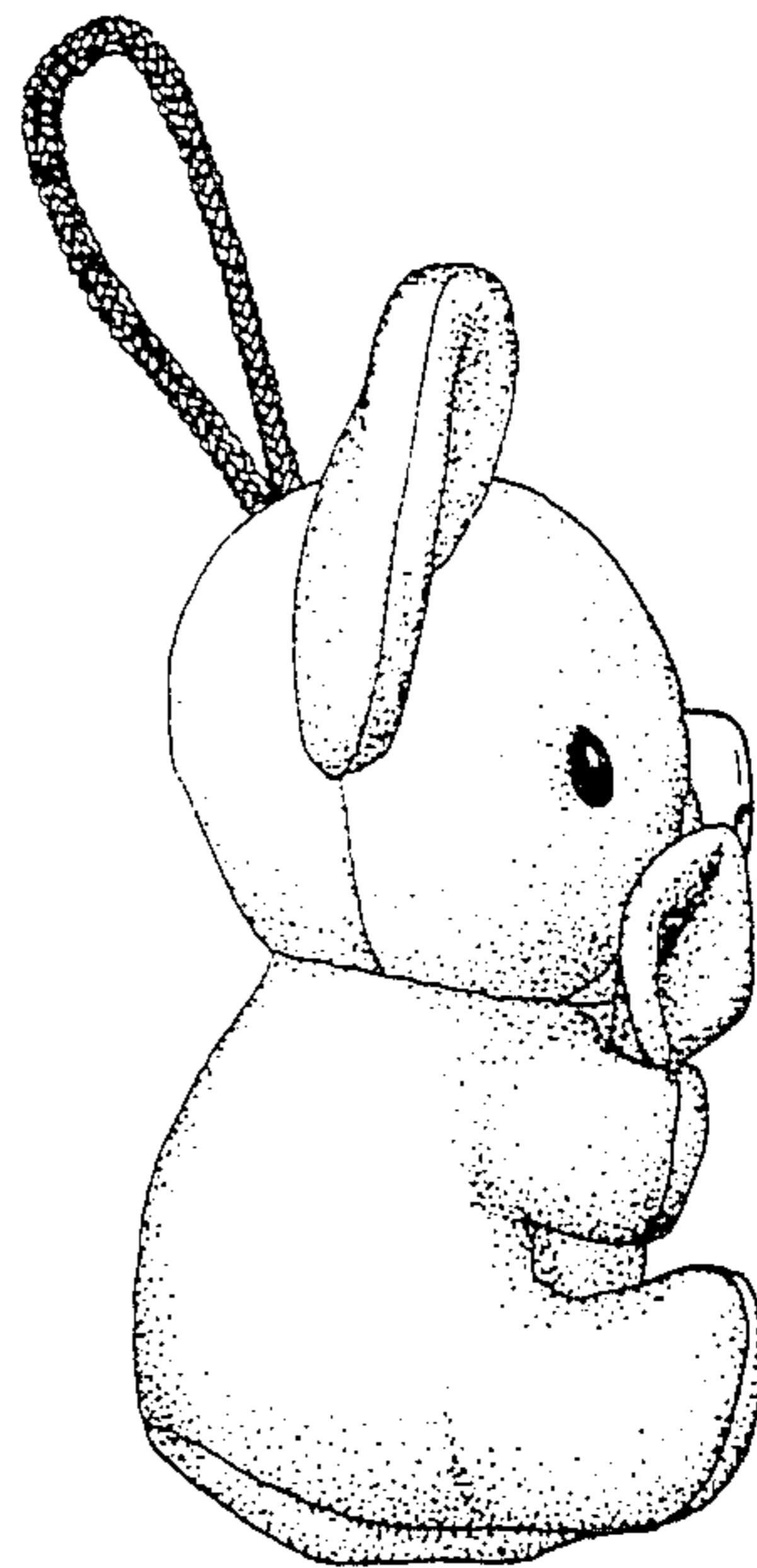

FIG. 4

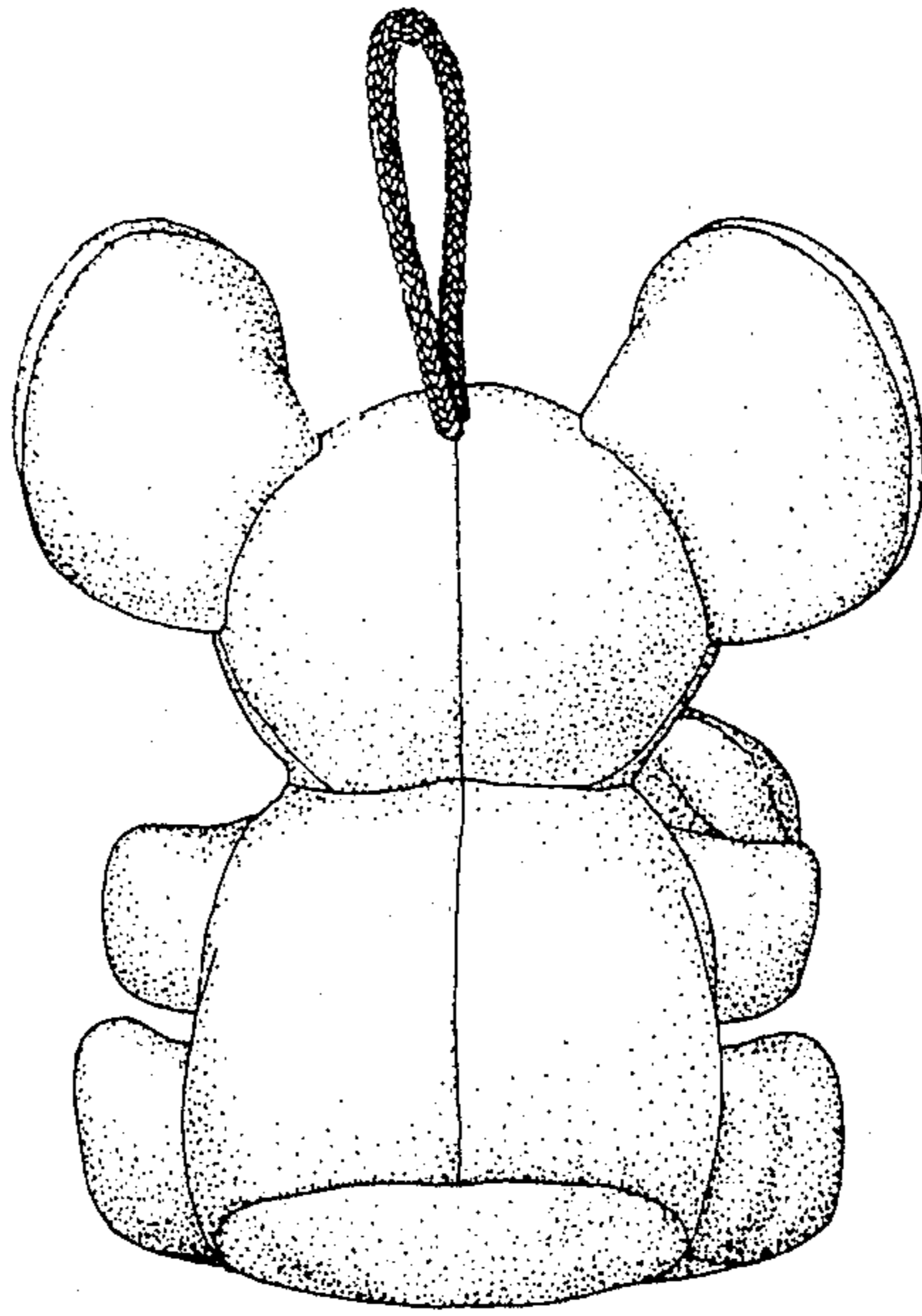

FIG. 5

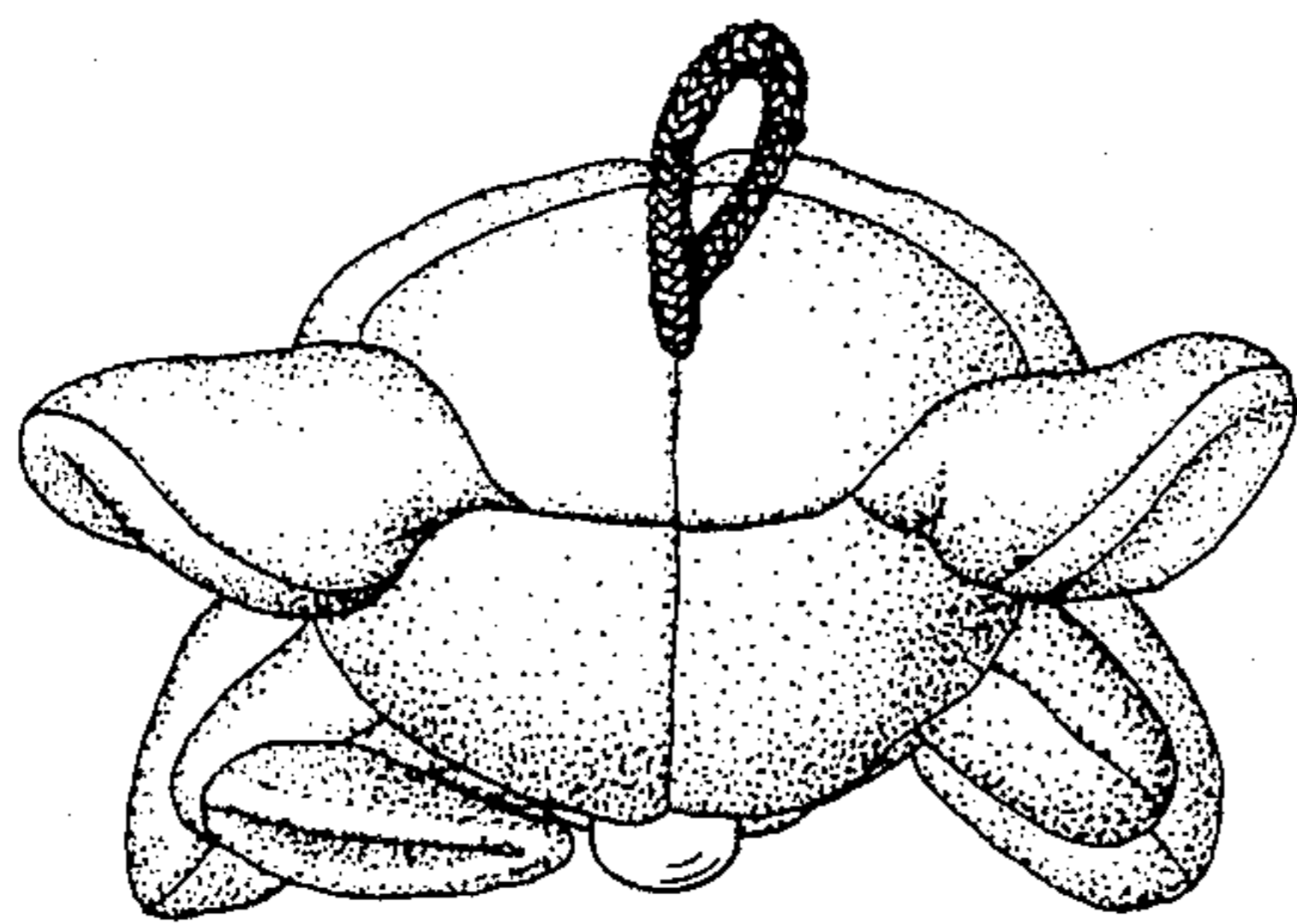

FIG. 6

