

[54] **RACING WHEEL**

[76] **Inventor: Richard A. Goudy, Rte. 1, El Pomar, Templeton, Calif. 93465**

[**] **Term: 14 Years**

[21] **Appl. No.: 457,976**

[22] **Filed: Jan. 14, 1983**

[52] **U.S. Cl. D12/210**

[58] **Field of Search D12/210, 208; 152/398, 152/397, 396**

[56] **References Cited**

U.S. PATENT DOCUMENTS

2,576,736	11/1951	Watkins	152/398
2,868,260	1/1959	Powers et al.	D12/208
3,283,800	11/1966	Ischinger	152/398
3,582,141	6/1971	Kelsey, Jr.	D12/208

FOREIGN PATENT DOCUMENTS

1259338	3/1961	France	152/398
---------	--------	--------	---------

OTHER PUBLICATIONS

Modern Tire Dealer, 2/82, p. 15, Champ Style Wheel, lower left center of page.

Modern Tire Dealer, 2/82, p. 22, 6th Wheel in from upper left side of page.

Primary Examiner—James M. Gandy
Attorney, Agent, or Firm—David O'Reilly

[57] **CLAIM**

The ornamental design for a racing wheel, as shown and described.

DESCRIPTION

FIG. 1 is a side elevation view of a racing wheel showing my new design;
FIG. 2 is a right end elevation view thereof;
FIG. 3 is a left end elevation view thereof;
FIG. 4 is a cross sectional view thereof taken along line 4—4 in FIG. 3;
FIG. 5 is a side elevation view of a racing wheel showing a second embodiment of my new design, it being understood that the right side is substantially identical to the right side of the first embodiment shown in FIG. 2, and that the left side is substantially a mirror image of the right side thereof; and
FIG. 6 is a cross sectional view of the second embodiment of FIG. 5 taken along a line similar to that of 4—4 shown in FIG. 3.

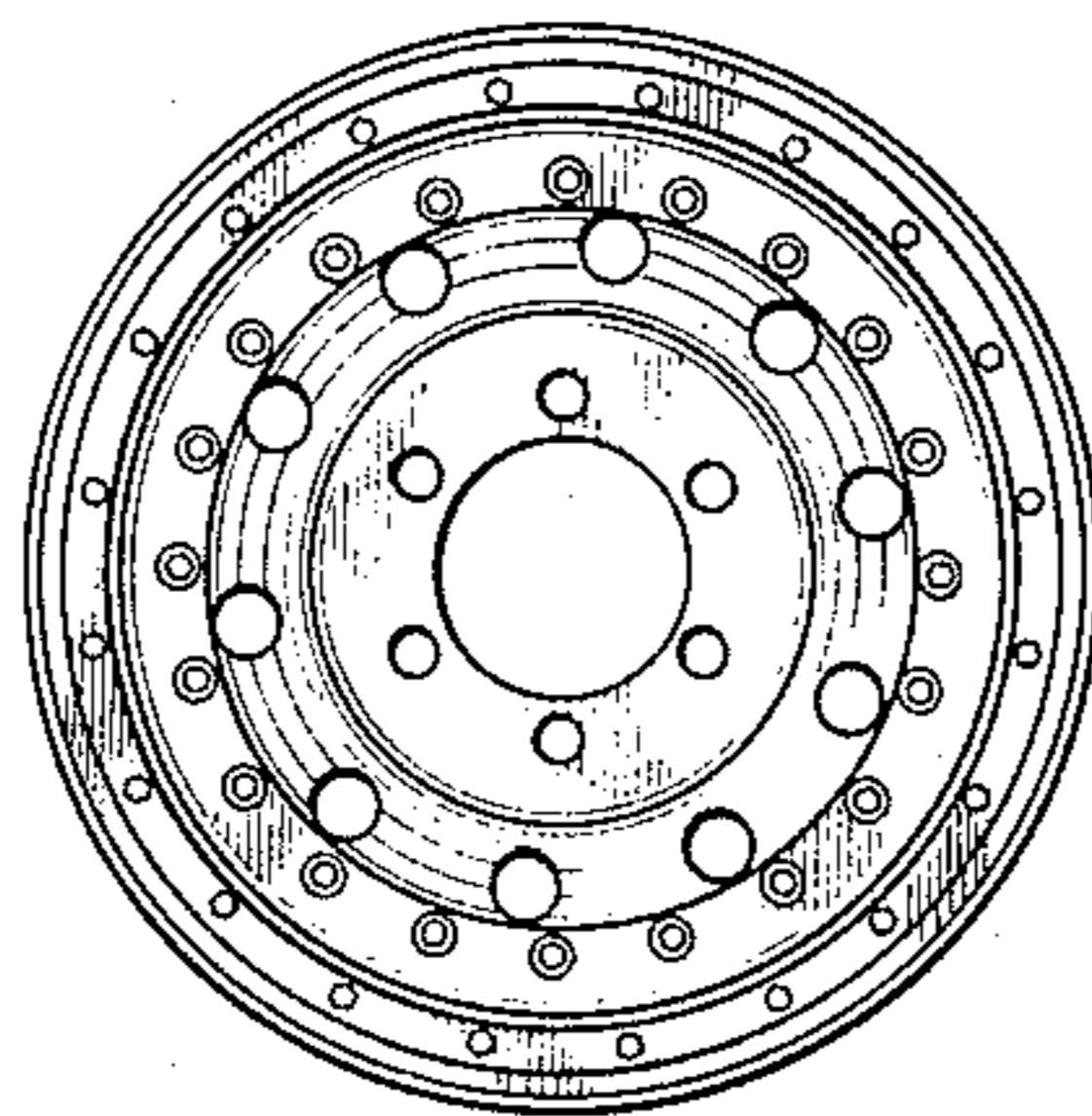
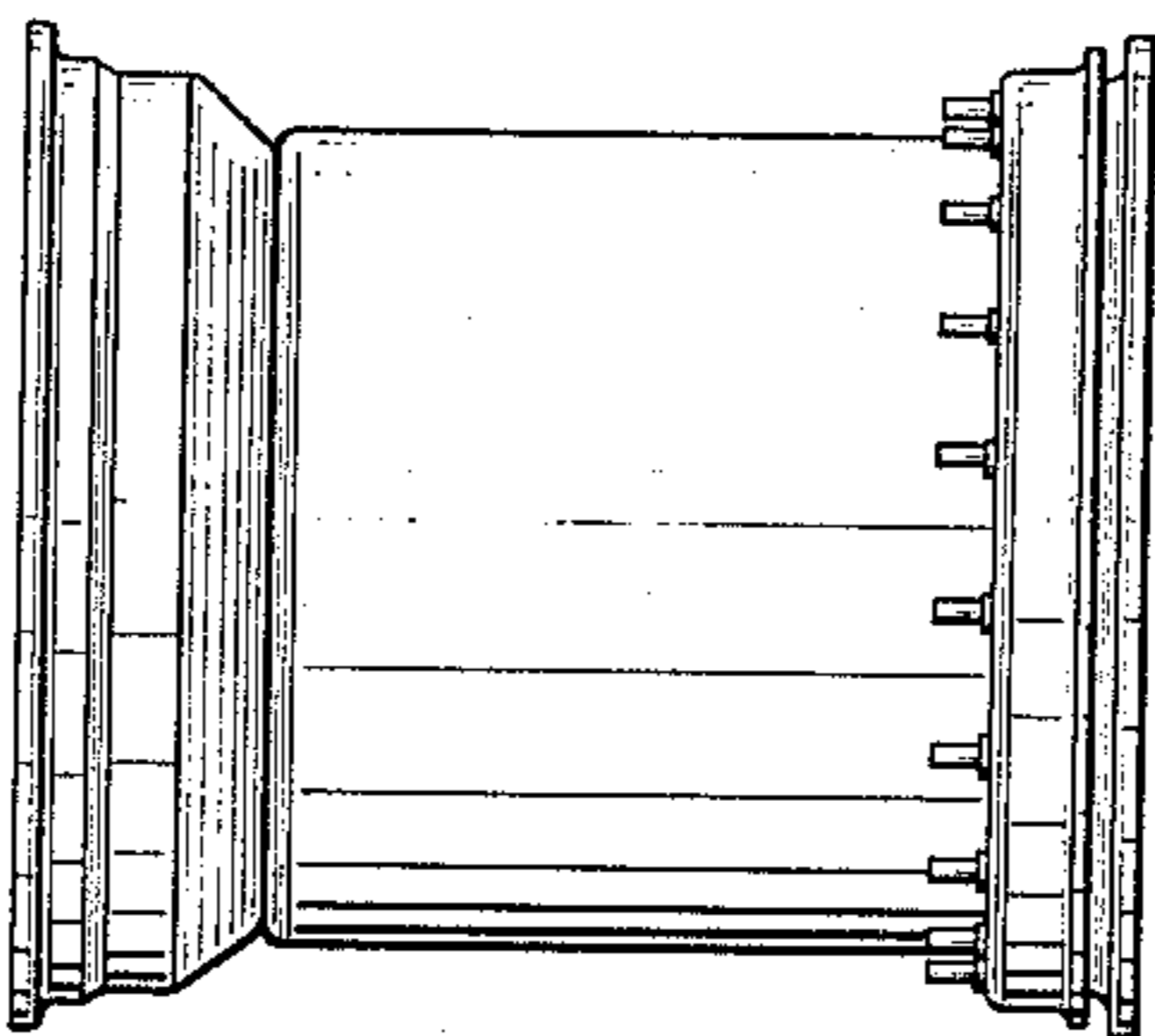

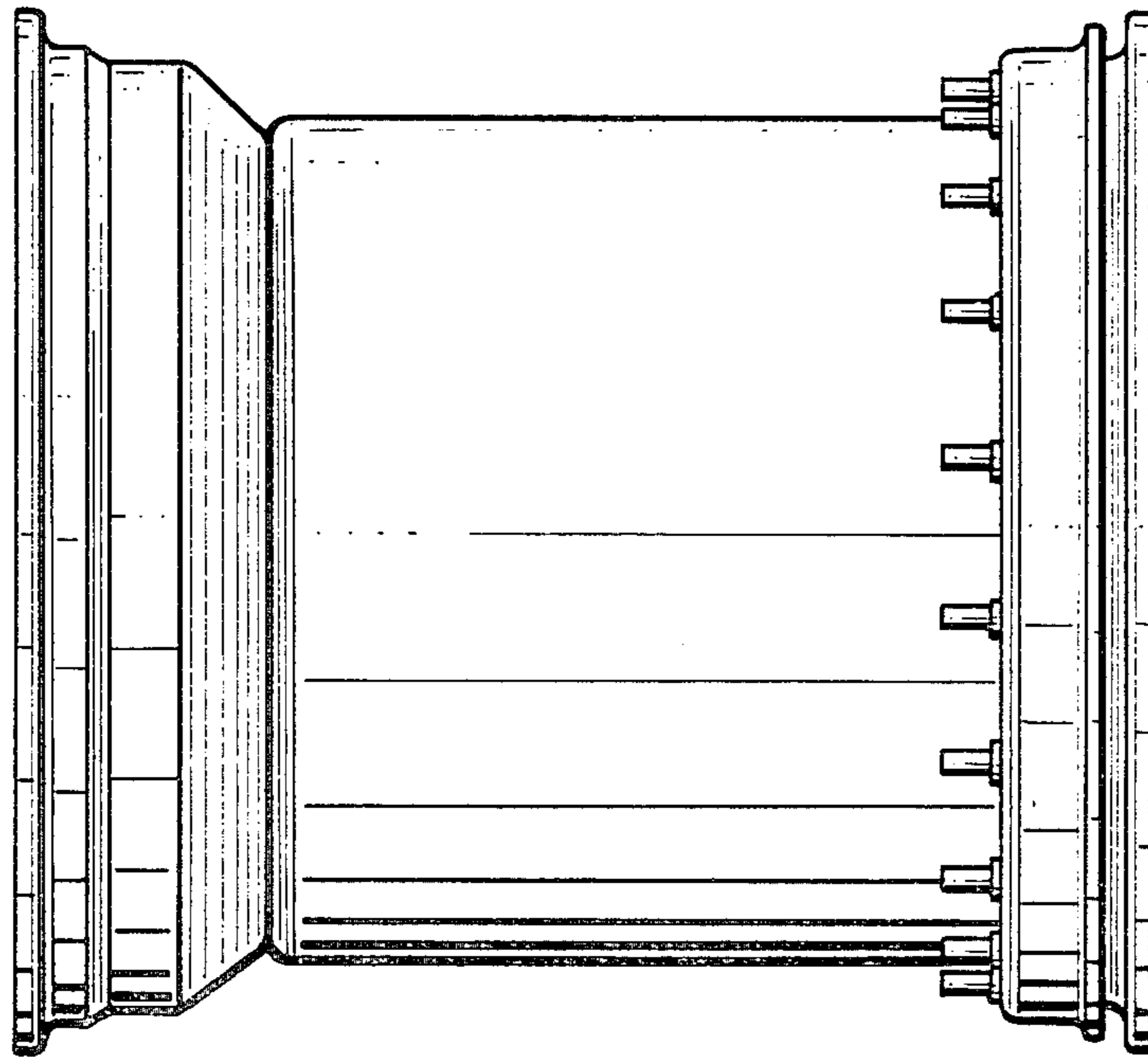

Fig. 1.

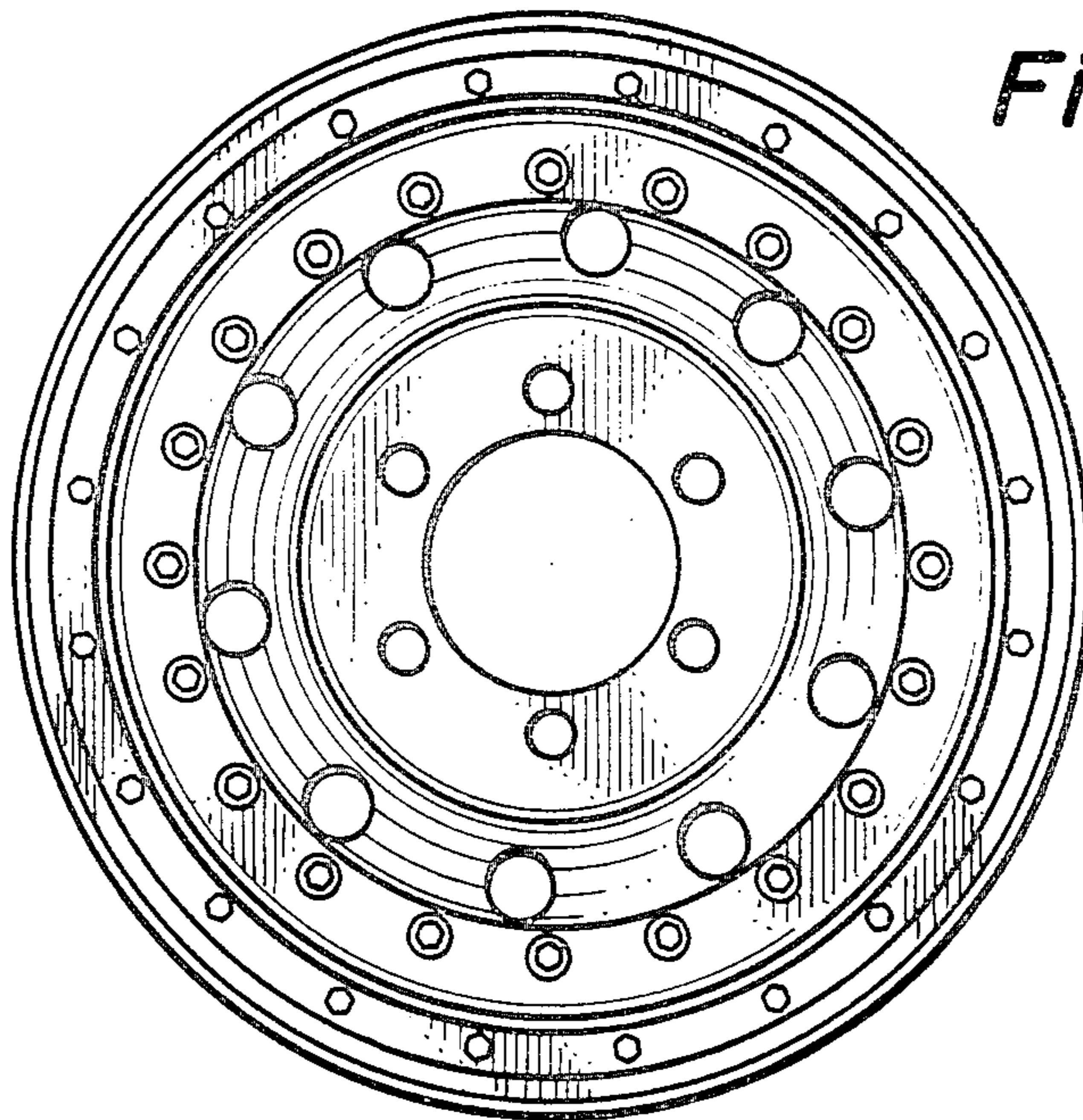

Fig. 2.

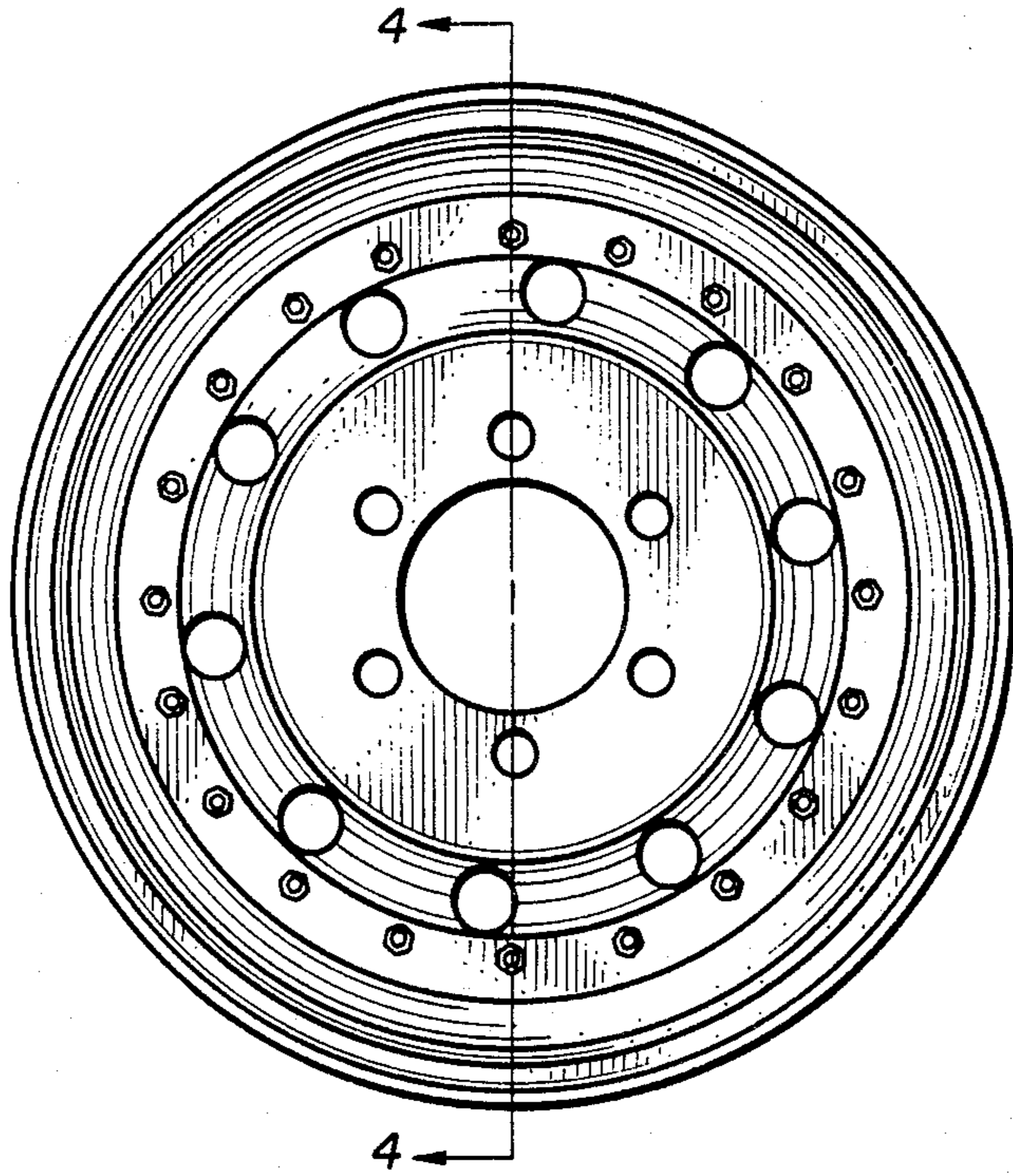
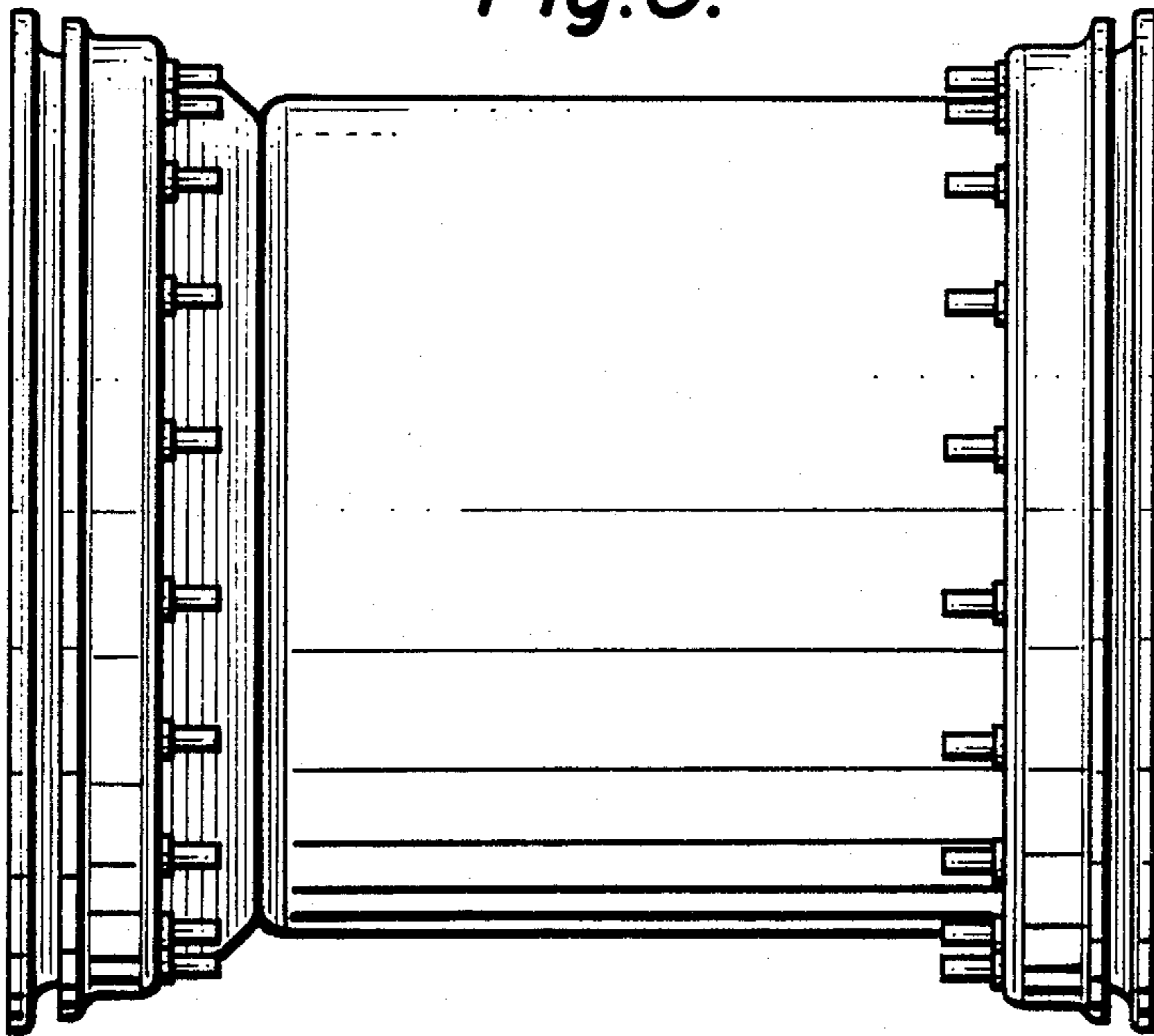

Fig. 3.

Fig. 5.



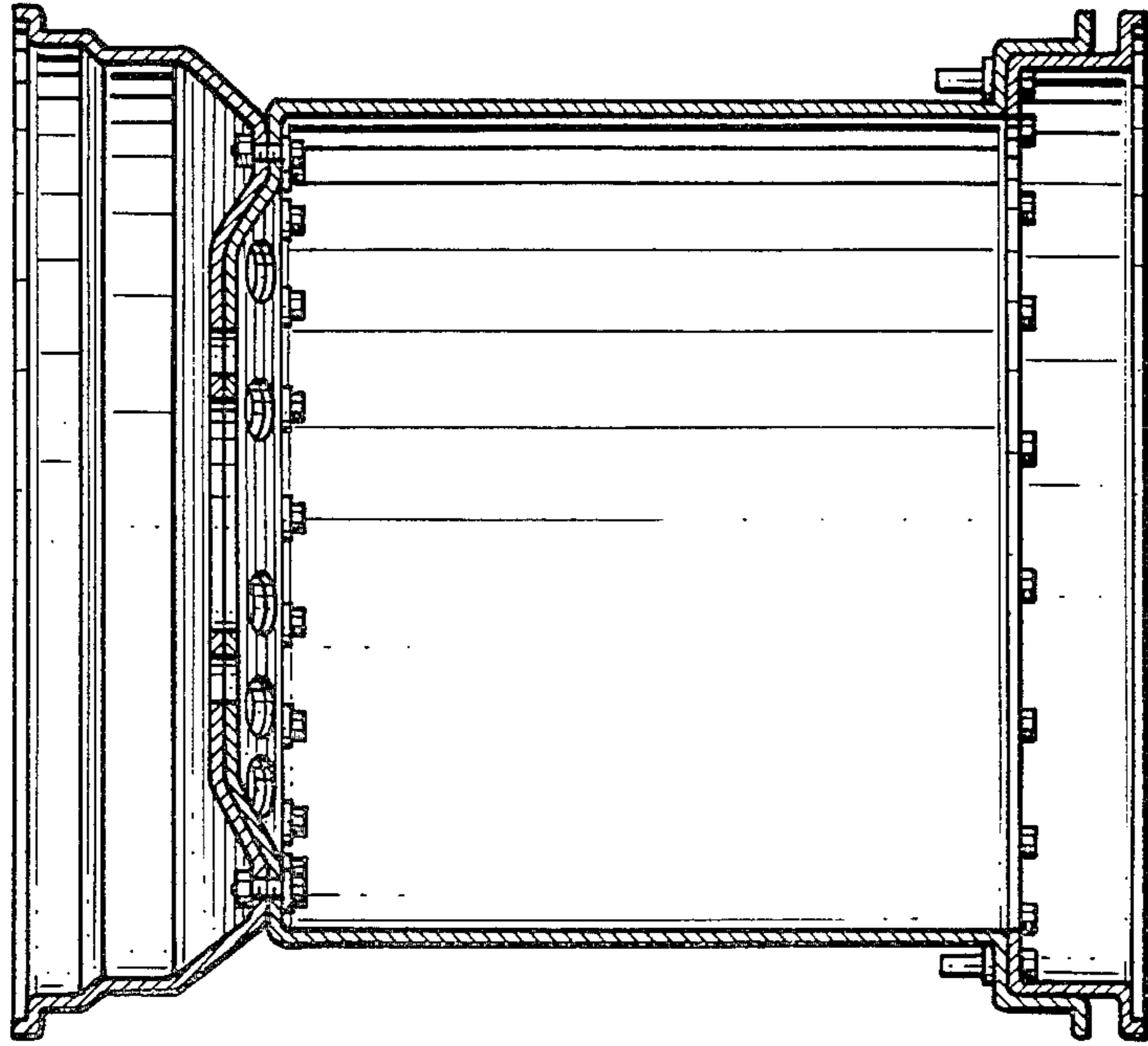

Fig. 4.

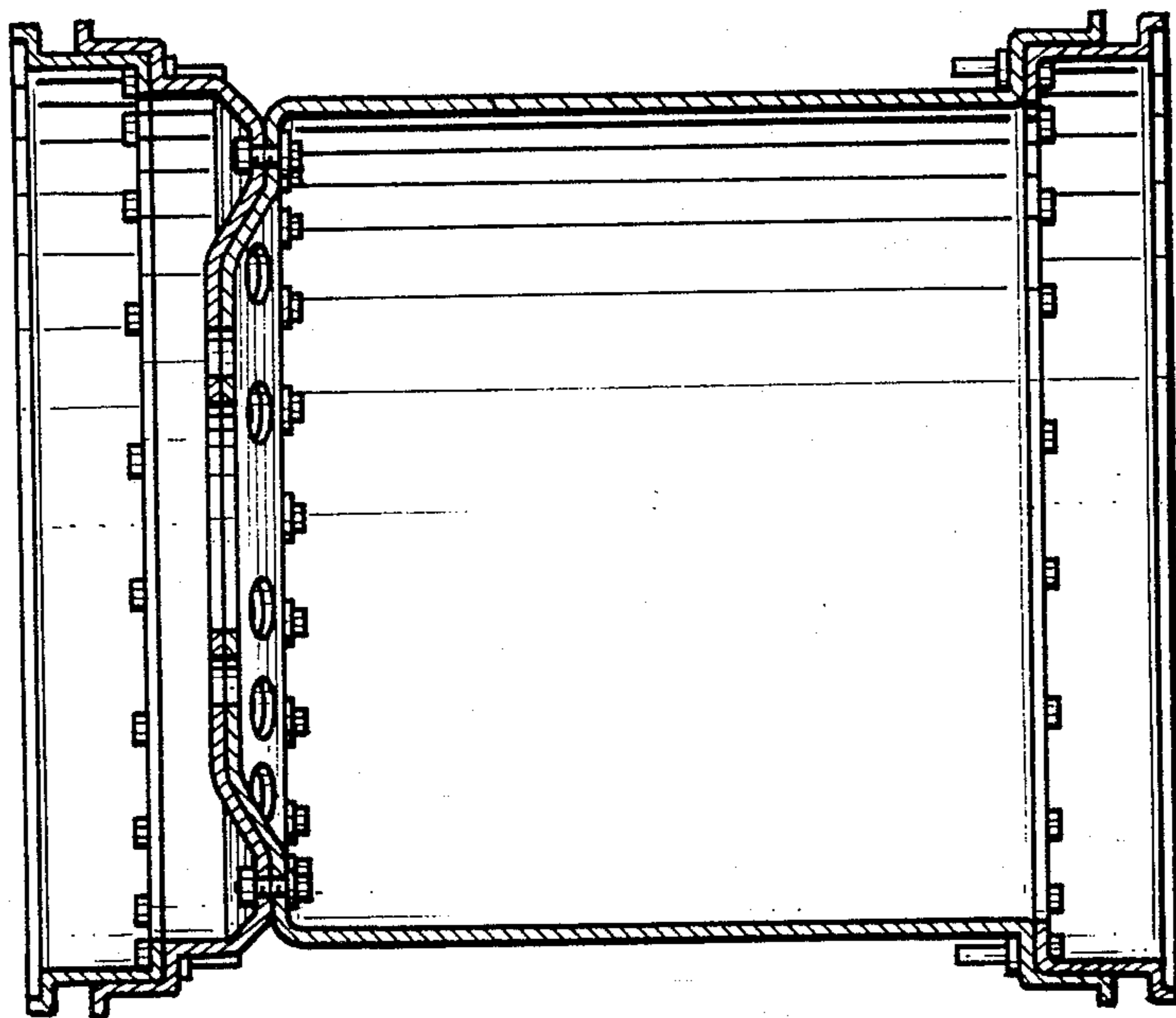

Fig. 6.