

[54] **AUTOMOBILE TIRE**

[75] **Inventor: Akihiro Nakatani, Hyogo, Japan**

[73] **Assignee: Sumitomo Rubber Industries, Ltd.,
Kobe, Japan**

[**] **Term: 14 Years**

[21] **Appl. No.: 640,777**

[22] **Filed: Aug. 14, 1984**

[30] **Foreign Application Priority Data**

Feb. 28, 1984 [JP] Japan 59-7375

[52] **U.S. Cl. D12/147**

[58] **Field of Search D12/146-151,
D12/136, 137; 152/209 R, 209 D**

[56] **References Cited**

PUBLICATIONS

1979 Tread Design Guide, p. 80, Sears Road Handler

Ice, Snow Radial Tire, second Tire in from top right side of page.

1979 Tread Design Guide, p. 81, Semperit M229 H1--Grip STT Tire, bottom left side of page.

Primary Examiner—James M. Gandy

Attorney, Agent, or Firm—Cushman, Darby & Cushman

[57] **CLAIM**

The ornamental design for an automobile tire, as shown and described.

DESCRIPTION

FIG. 1 is a perspective view of an automobile tire showing my new design, it being understood that the tread pattern is repeated throughout the circumference of the tire;

FIG. 2 is an end elevational view thereof; and

FIG. 3 is a side elevational view of the side shown, the opposite side being a mirror image thereof.

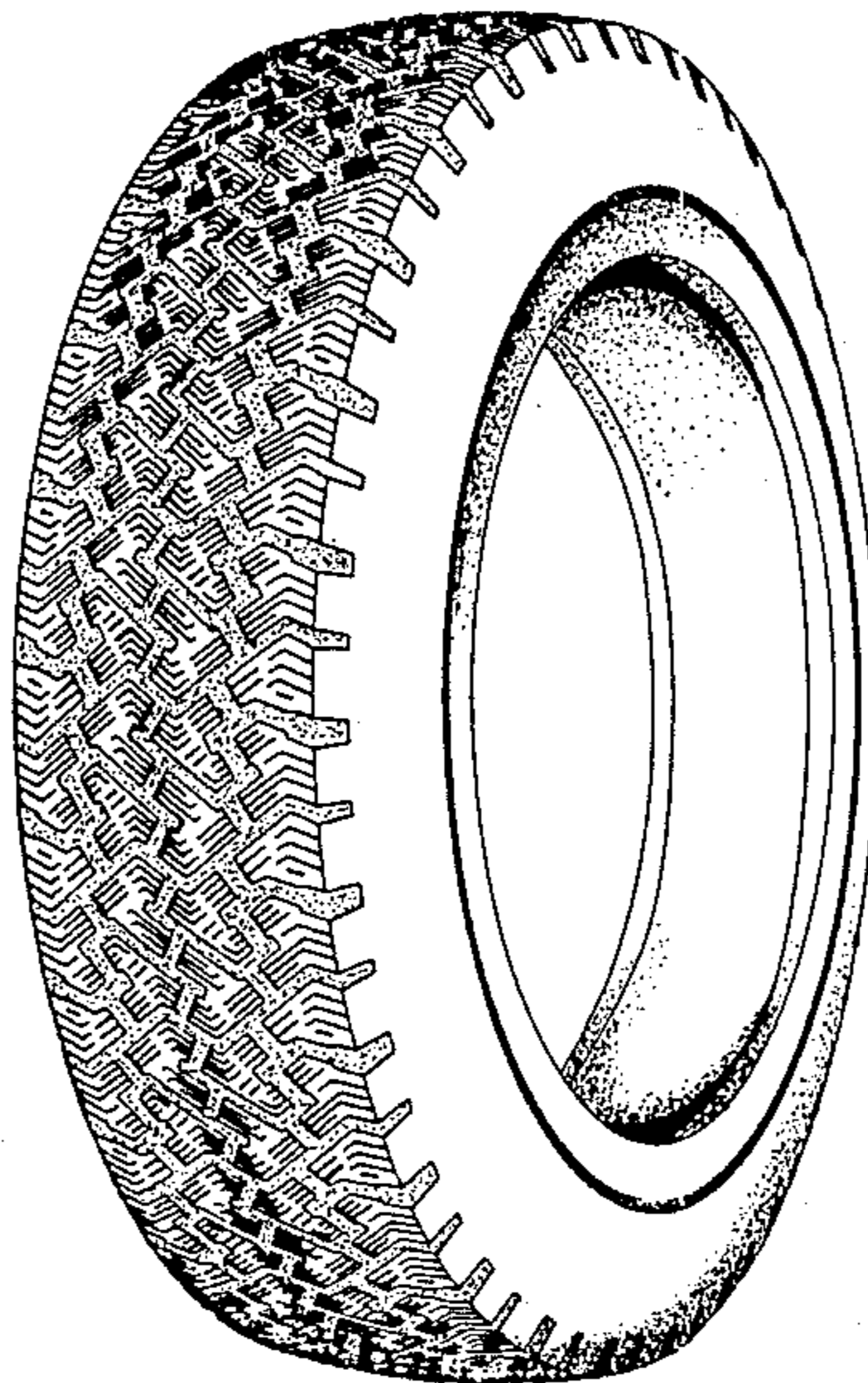

FIG. 1

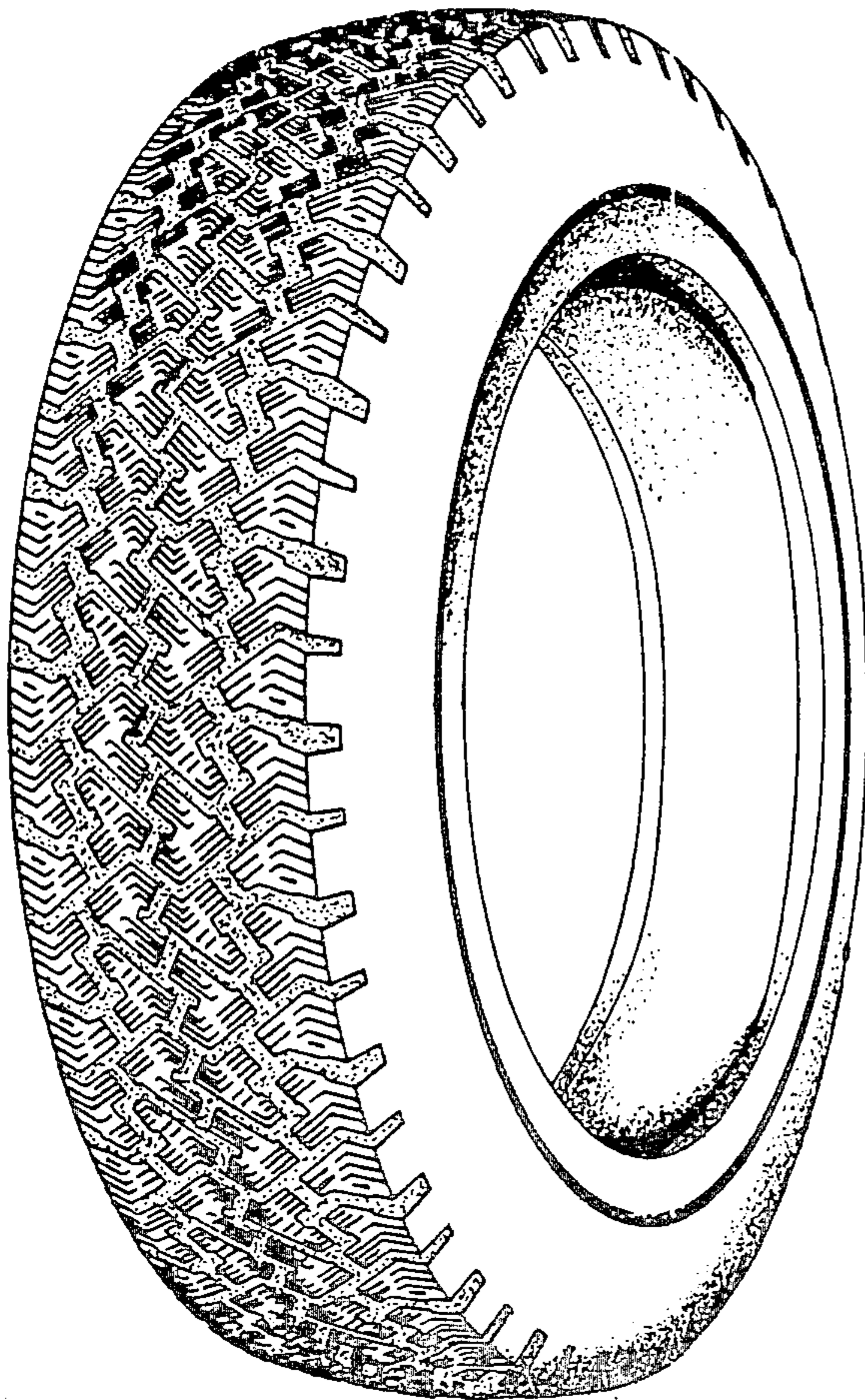

FIG. 2

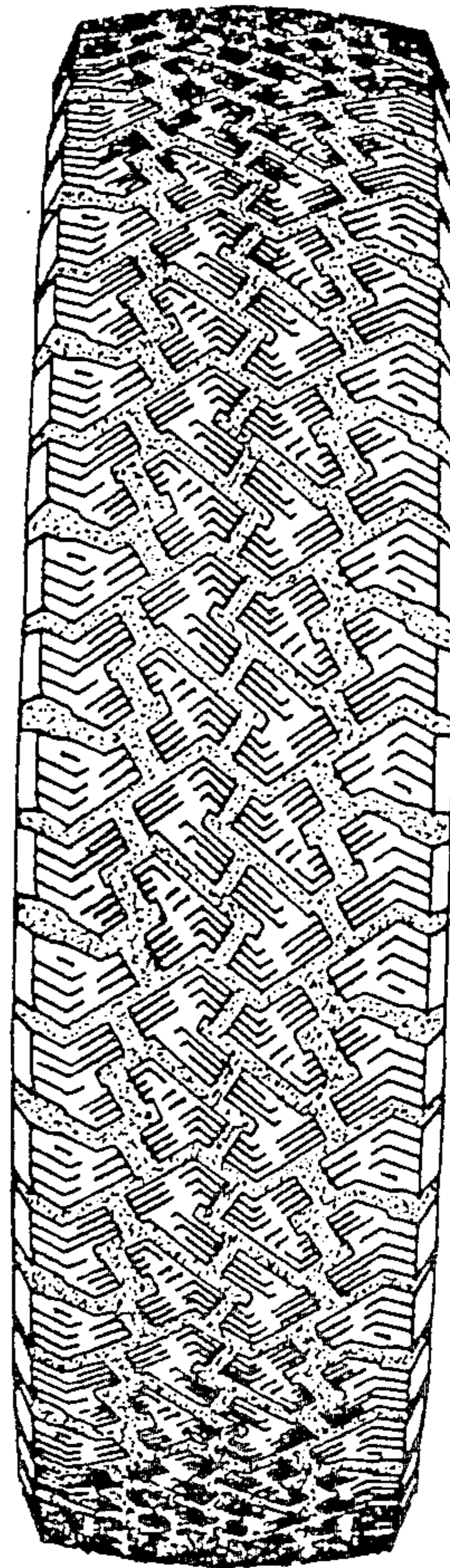

FIG. 3

