

[54] **AUTOMOBILE TIRE**

[75] **Inventor: Masaharu Ono, Kobe, Japan**  
[73] **Assignee: Sumitomo Rubber Industries, Ltd.,  
Kobe, Japan**  
[\*\*] **Term: 14 Years**  
[21] **Appl. No.: 684,259**  
[22] **Filed: Dec. 20, 1984**

[30] **Foreign Application Priority Data**  
Oct. 23, 1984 [JP] Japan ..... 59-43933  
[52] **U.S. Cl. .... D12/146**  
[58] **Field of Search ..... D12/136, 137, 141-143,  
D12/145-151; 152/209 R, 209 D, 209 B**

[56] **References Cited**  
**U.S. PATENT DOCUMENTS**  
D. 268,491 4/1983 Kojima et al. .... D12/147

**OTHER PUBLICATIONS**

1983 Tread Design Guide, p. 8, Atlas Conquest Tire, second row up from bottom, right side of page.  
1983 Tread Design Guide, p. 67, Star Centurion Metric Tire, second row up from bottom & second tire in from right side of page.

*Primary Examiner*—James M. Gandy  
*Attorney, Agent, or Firm*—Cushman, Darby & Cushman

[57] **CLAIM**

The ornamental design for an automobile tire, as shown and described.

**DESCRIPTION**

FIG. 1 is a perspective view of an automobile tire showing my new design, it being understood that the tread pattern is repeated throughout the circumference of the tire;

FIG. 2 is an end elevational view thereof; and  
FIG. 3 is a side elevational view of the side shown, the opposite side being a mirror image thereof.

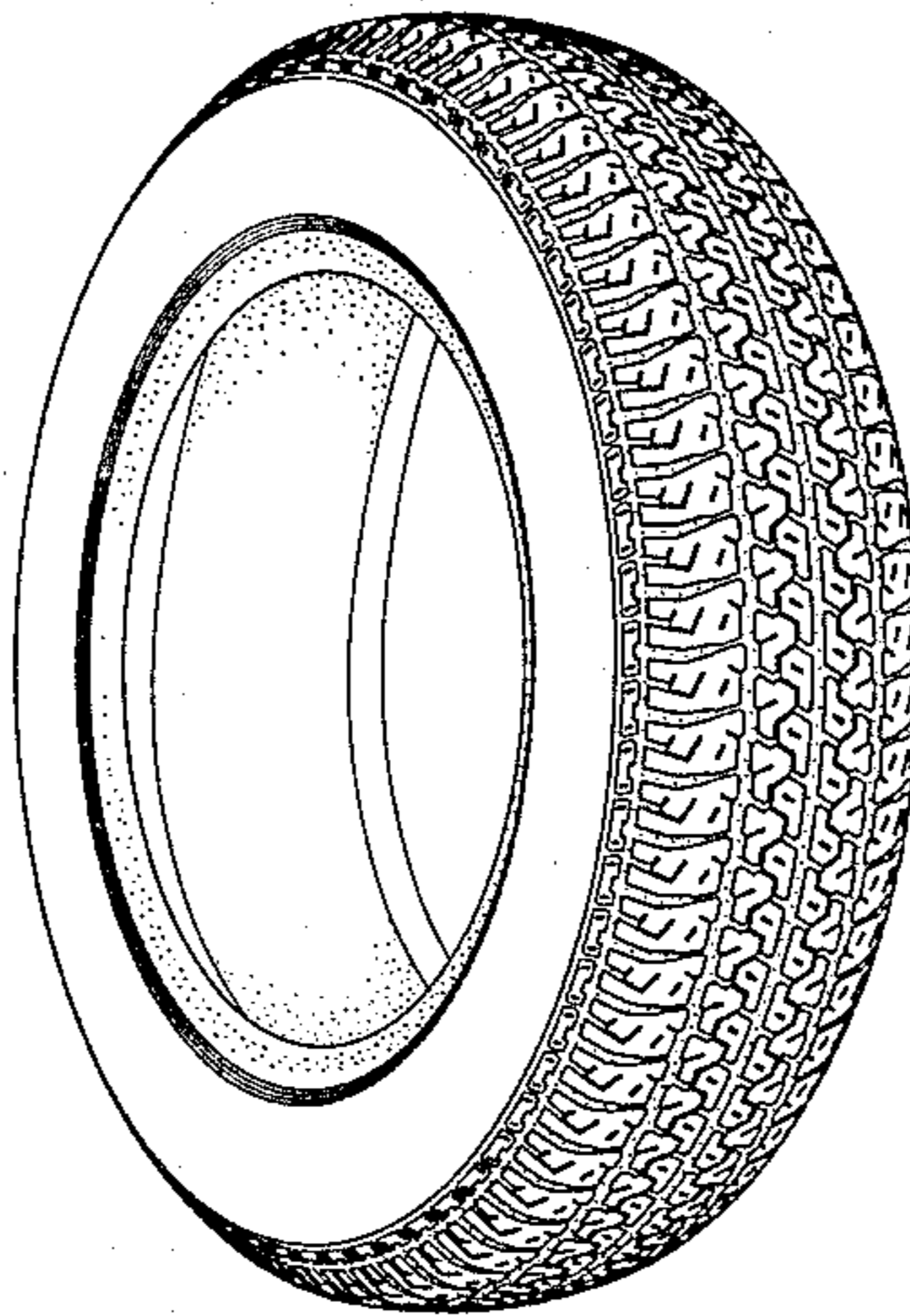

FIG. 1

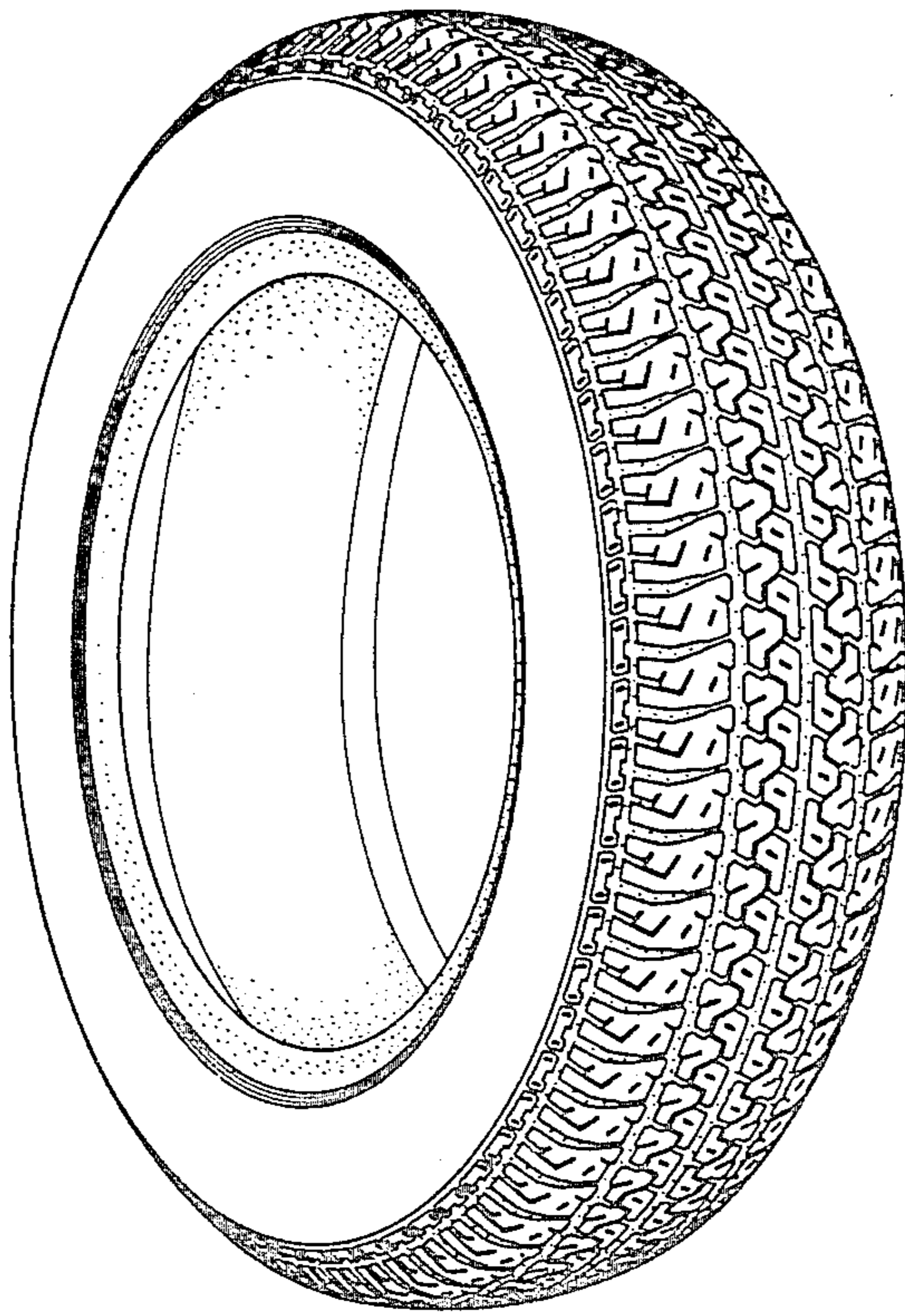

FIG. 2

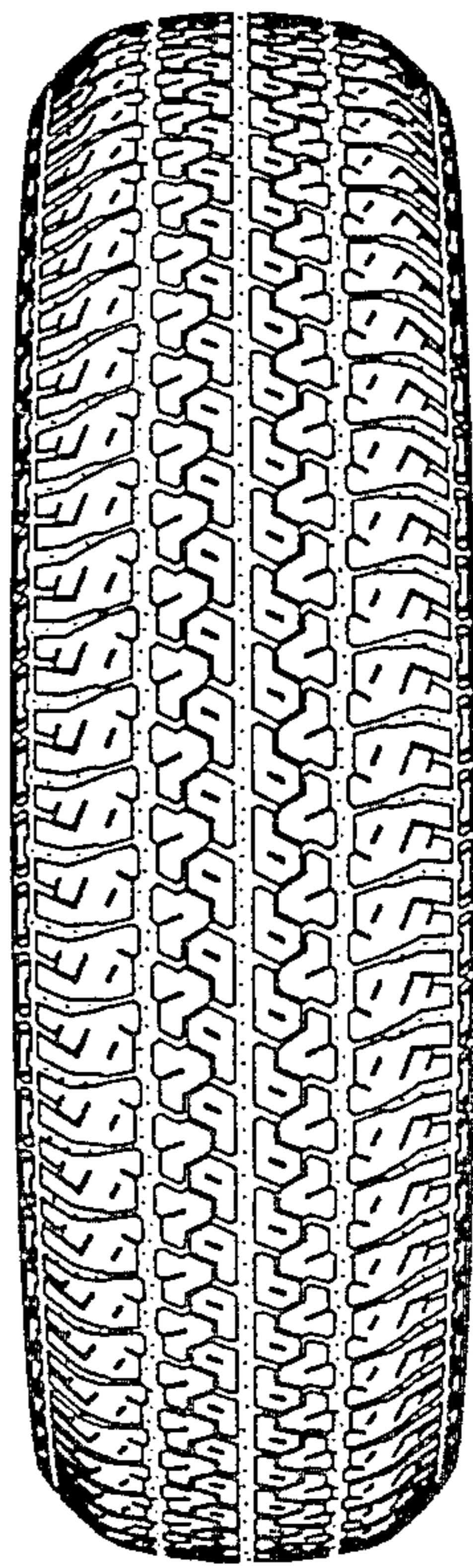

FIG. 3

