

[54] AUTOMOBILE TIRE

D. 263,041 2/1982 Ingley D12/148
D. 267,246 12/1982 Hammond D12/148

[75] Inventor: Akihiro Takeuchi, Hyogo, Japan

[73] Assignee: Sumitomo Rubber Industries, Ltd.,
Kobe, Japan

[**] Term: 14 Years

[21] Appl. No.: 611,078

[22] Filed: May 17, 1984

[30] Foreign Application Priority Data

Mar. 28, 1984 [JP] Japan 59-12266

[52] U.S. Cl. D12/148

[58] Field of Search D12/136, 137, 140-143,
D12/145-151; 152/209 R, 209 D, 209 B

[56] References Cited

U.S. PATENT DOCUMENTS

D. 247,109 1/1978 Jamain D12/148

OTHER PUBLICATIONS

1983 Tread Design Guide, p. 17, Concorde Steel Belted
Metric Tire, top right side of page.

Primary Examiner—James M. Gandy
Attorney, Agent, or Firm—Cushman, Darby & Cushman

[57] CLAIM

The ornamental design for an automobile tire, as shown
and described.

DESCRIPTION

FIG. 1 is a perspective view of an automobile tire show-
ing my new design, it being understood that the tread
pattern is repeated throughout the circumference of the
tire;

FIG. 2 is an end elevational view thereof; and
FIG. 3 is a side elevational view of the side shown, the
opposite side being a mirror image thereof.

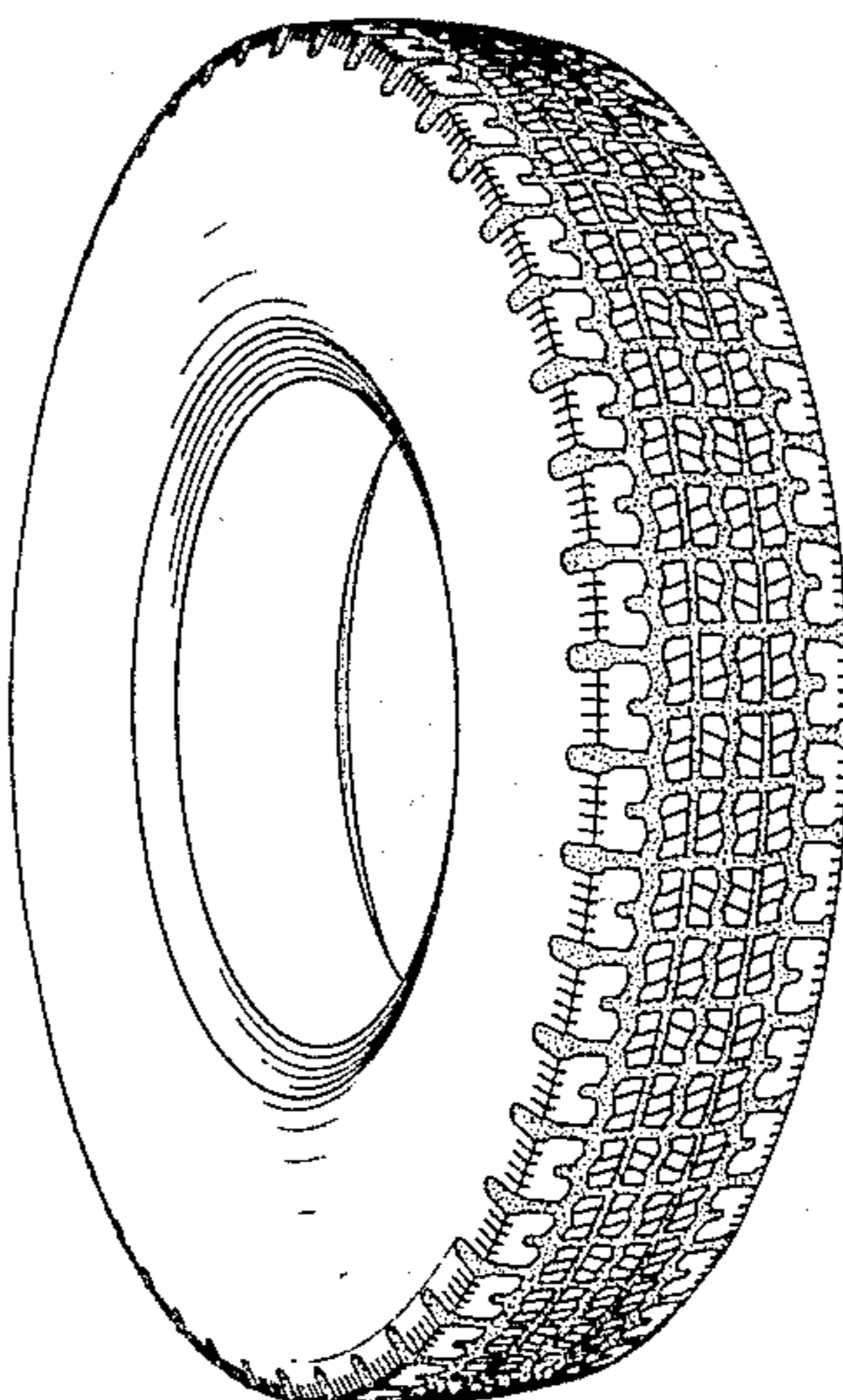

FIG. 1

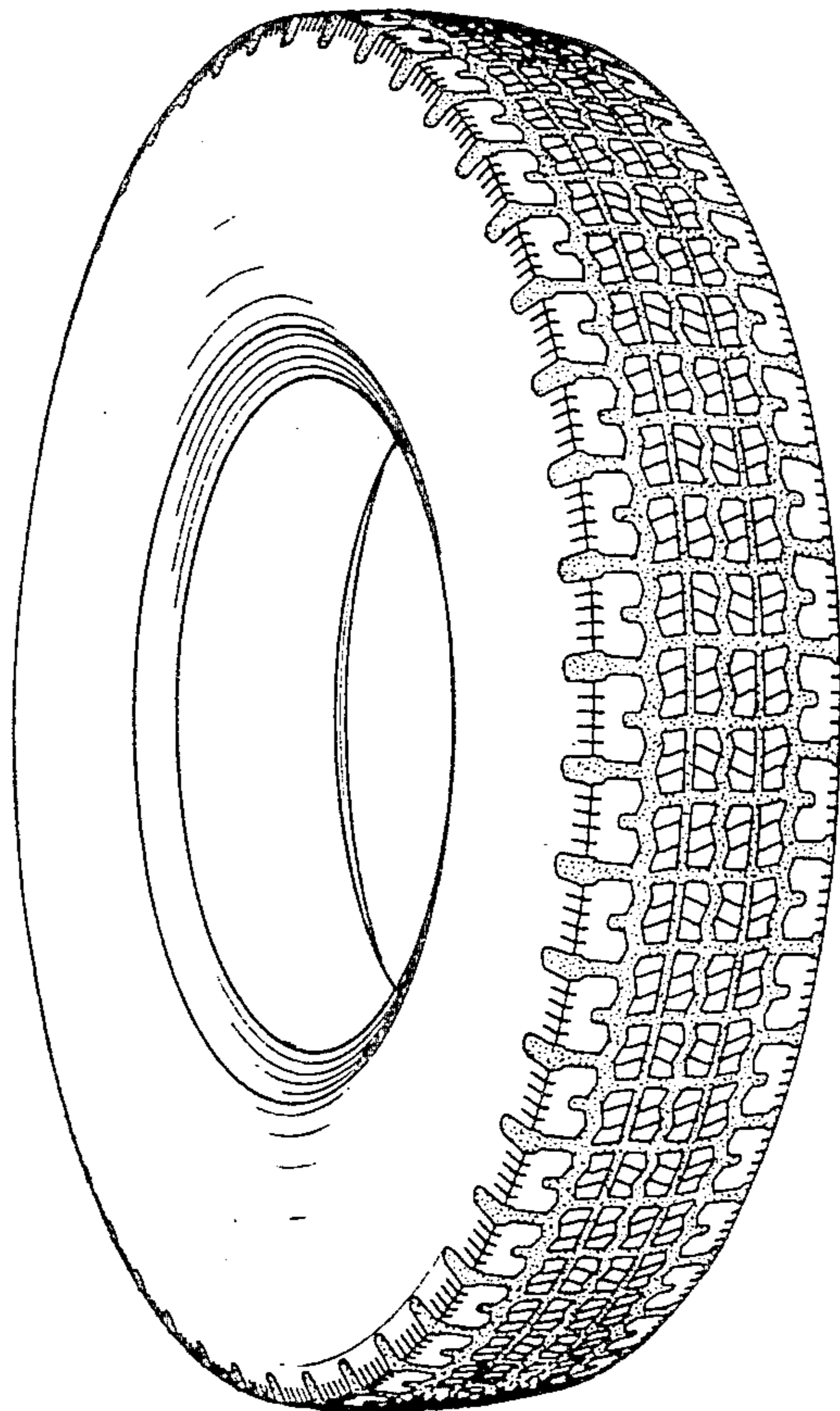

FIG. 2

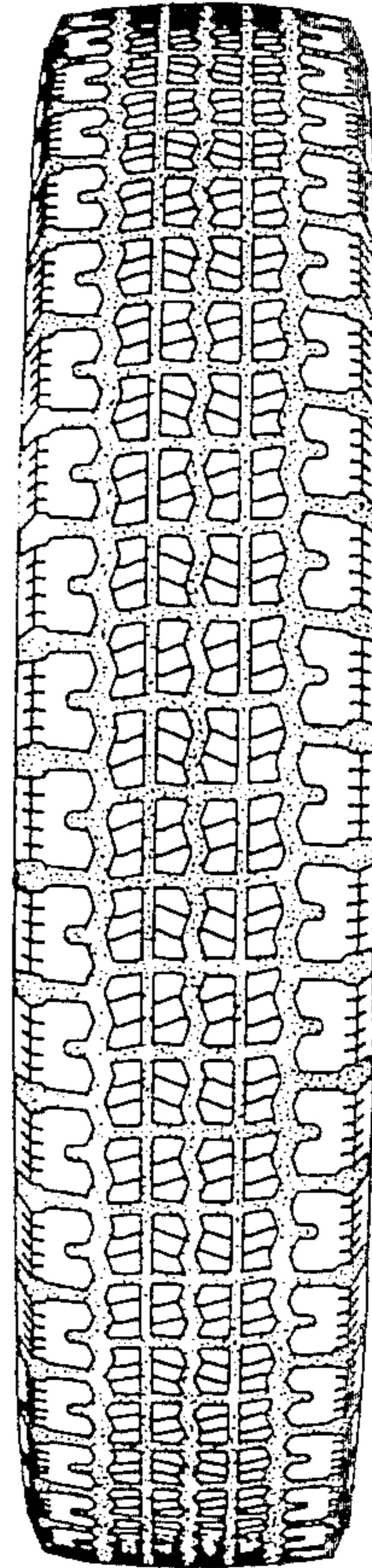

FIG. 3

