

[54] AUTOMOBILE TIRE

[75] Inventor: Kozaburo Nakaseko, Hyogo, Japan

[73] Assignee: Sumitomo Rubber Industries, Ltd.,
Kobe, Japan

[**] Term: 14 Years

[21] Appl. No.: 649,380

[22] Filed: Sep. 11, 1984

[30] Foreign Application Priority Data

Jul. 2, 1984 [JP] Japan 59-27520

[52] U.S. Cl. D12/147

[58] Field of Search D12/137, 141-143,
D12/145-151; 152/209 R, 209 D, 209 B

[56] References Cited

U.S. PATENT DOCUMENTS

D. 263,946 4/1982 Kojima et al. D12/145

D. 279,363 6/1985 Fukumoto et al. D12/143

OTHER PUBLICATIONS

1983 Tread Design Guide, p. 12, Bridgestone RD-147 Steel Tire, second tire in from top right side of page.

1983 Tread Design Guide, p. 16, Centennial Interceptor 70 Metric Tire, second row down from top & second tire in from right side.

1983 Tread Design Guide, p. 36, Goodyear Eagle NCT Tire, third row down from top, center of page.

Primary Examiner—James M. Gandy

Attorney, Agent, or Firm—Cushman, Darby & Cushman

[57] CLAIM

The ornamental design for an automobile tire, as shown and described.

DESCRIPTION

FIG. 1 is a perspective view of an automobile tire showing my new design, it being understood that the tread pattern is repeated throughout the circumference of the tire;

FIG. 2 is an end elevational view thereof; and

FIG. 3 is a side elevational view of the side shown, the opposite side being a mirror image thereof.

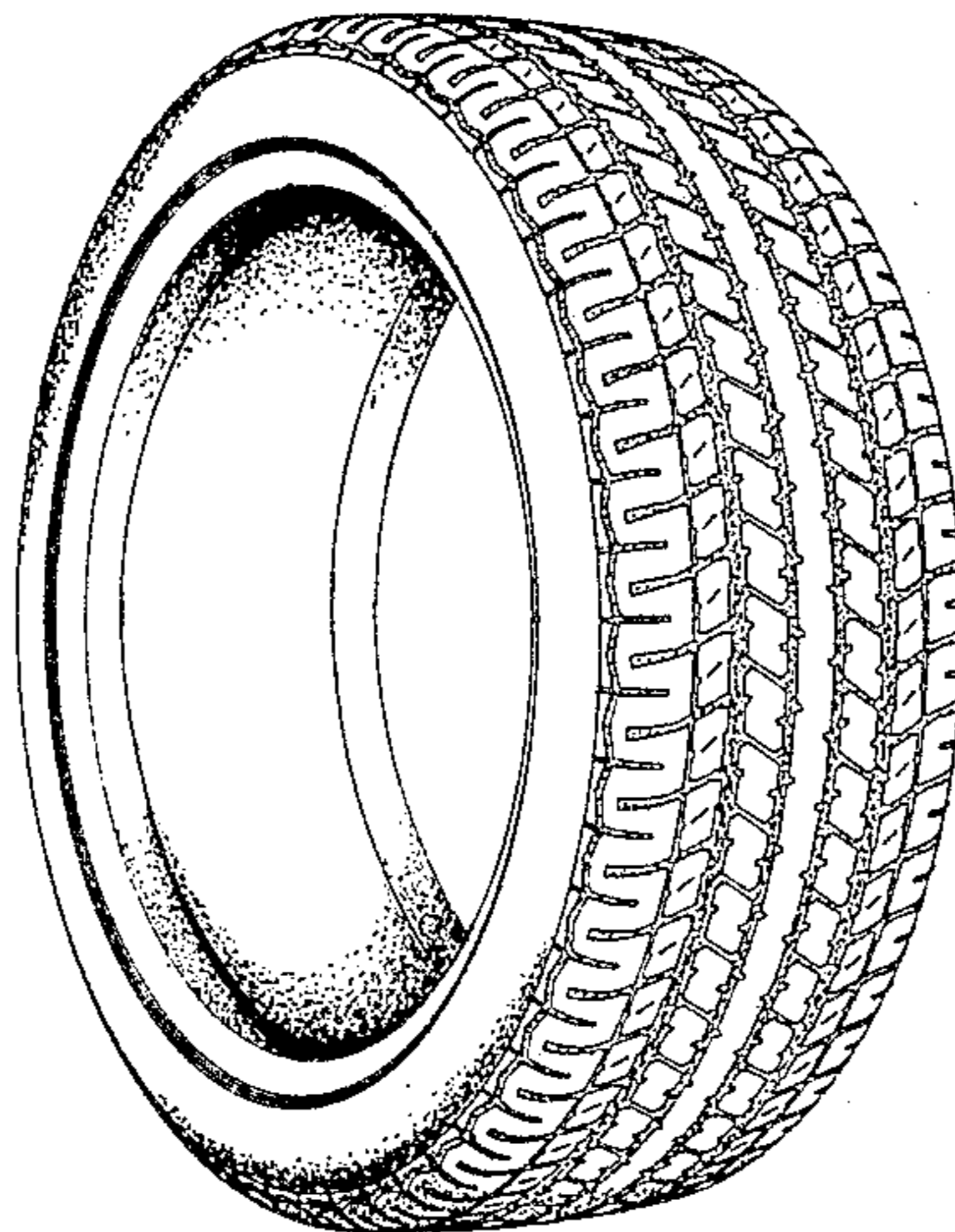

FIG. 1

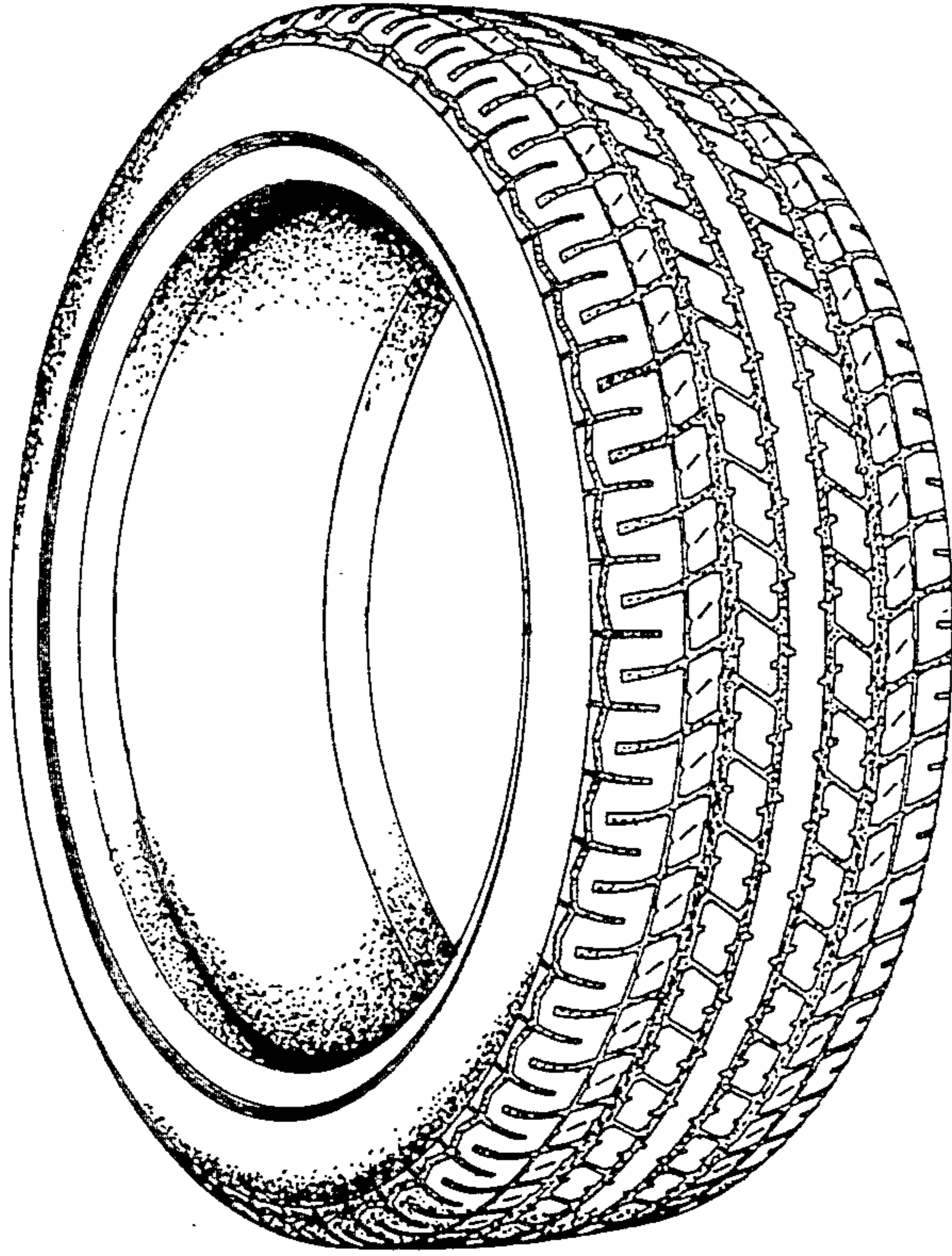

FIG. 2

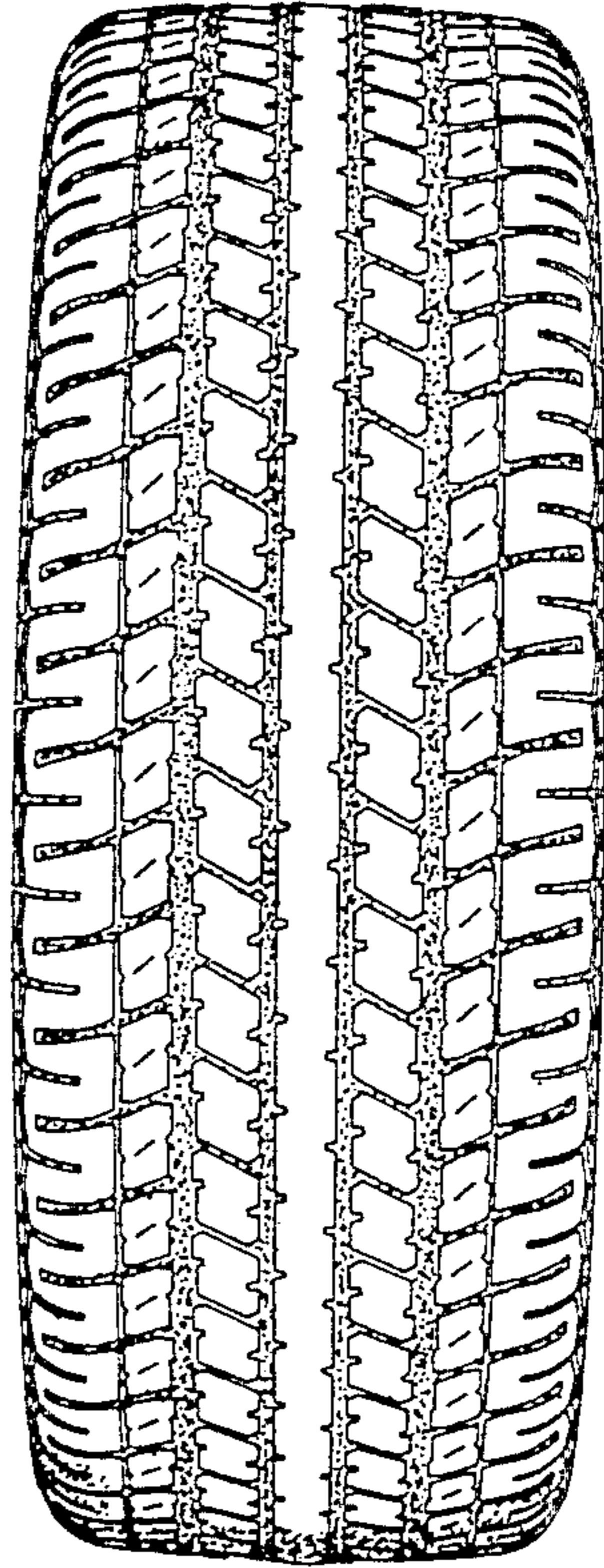

FIG. 3

