

[54] **AUTOMOBILE TIRE**

[75] **Inventors: Tetsuhito Tsukagoshi, Tokyo; Tamotsu Matsunuma; Shigeo Makino, both of Saitama, all of Japan**

[73] **Assignee: Bridgestone Corporation, Tokyo, Japan**

[**] **Term: 14 Years**

[21] **Appl. No.: 680,027**

[22] **Filed: Dec. 10, 1984**

[30] **Foreign Application Priority Data**

Jul. 31, 1984 [JP] Japan 59-32060
[52] **U.S. Cl. D12/147; D12/142**
[58] **Field of Search D12/136, 137, 141-143, D12/146-151; 152/209 R, 209 D, 209 B**

[56] **References Cited**

U.S. PATENT DOCUMENTS

D. 269,005 5/1983 Hammond et al. D12/143
D. 283,498 4/1986 Baus D12/143

OTHER PUBLICATIONS

1983 Tread Design Guide, p. 106, Bridgestone V-Steel Rib 230 Tire, top right side of page.

Primary Examiner—James M. Gandy
Attorney, Agent, or Firm—Sughrue, Mion, Zinn, MacPeak and Seas

[57] **CLAIM**

The ornamental design for an automobile tire, as shown and described.

DESCRIPTION

FIG. 1 is a perspective view of an automobile tire showing our new design, it being understood that the tread pattern is repeated throughout the circumference of the tire and that the side opposite that shown is identical thereto;

FIG. 2 is an end elevational view thereof; and FIG. 3 is a side elevational view thereof.

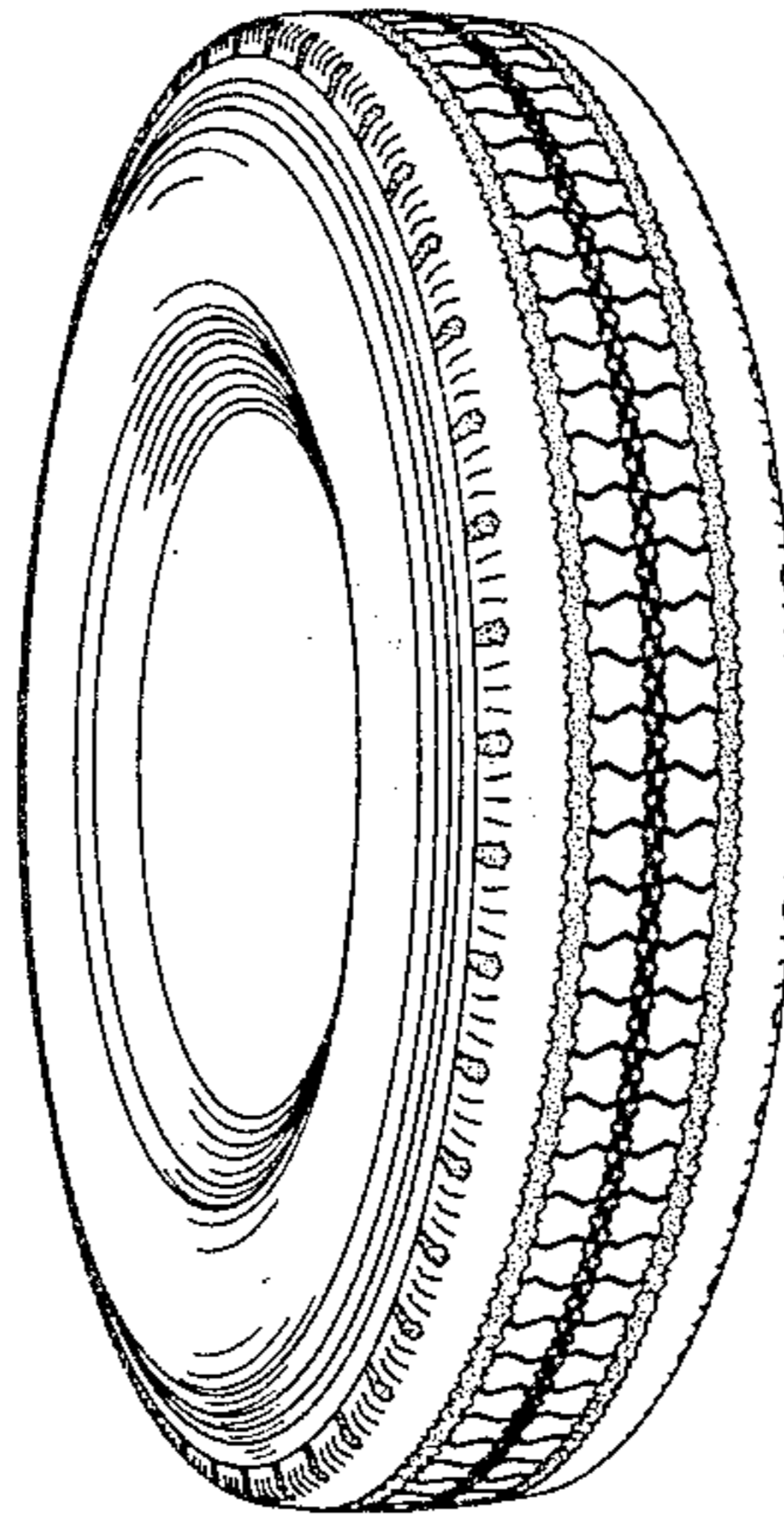

FIG. 1

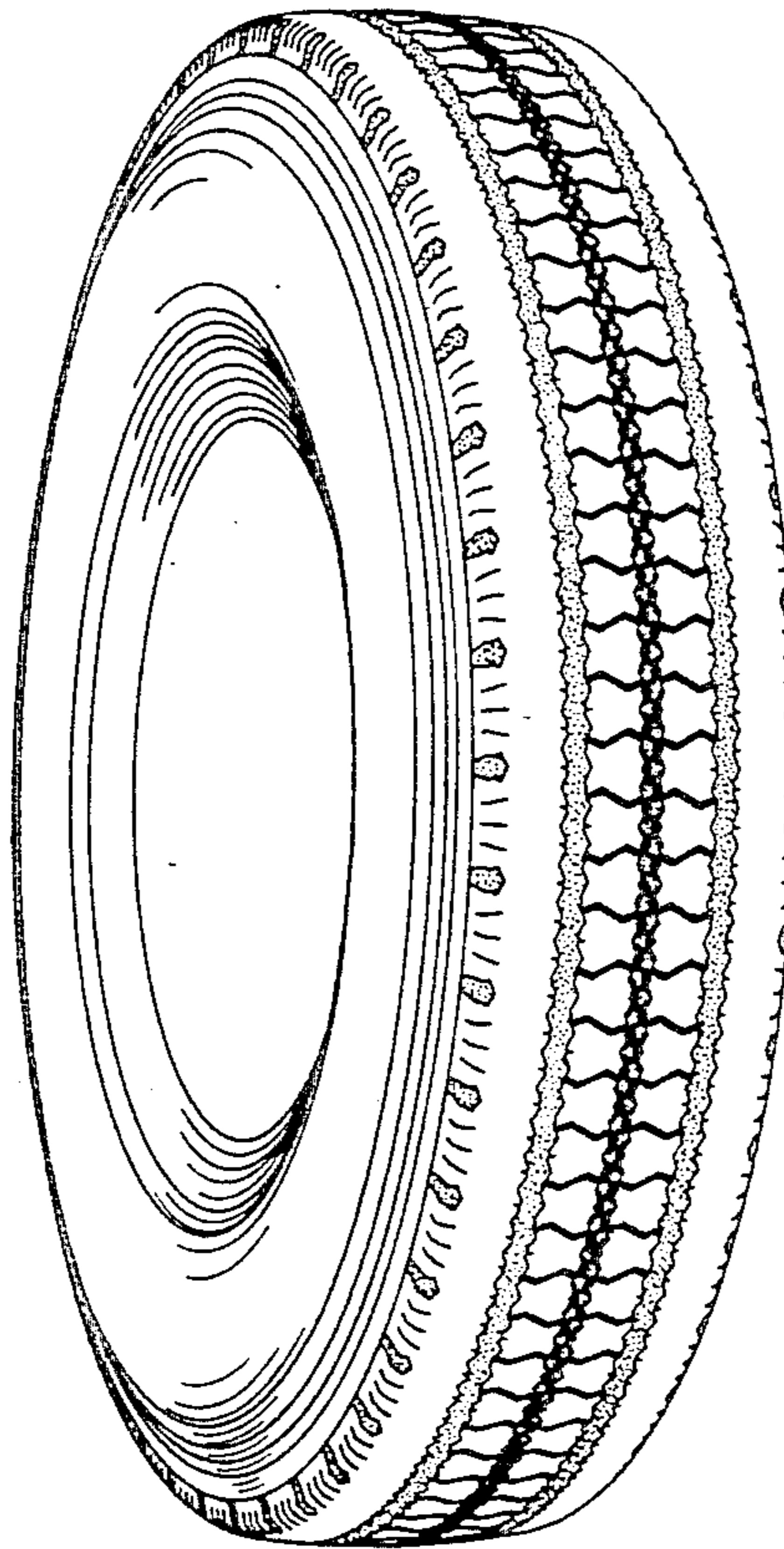

FIG. 2

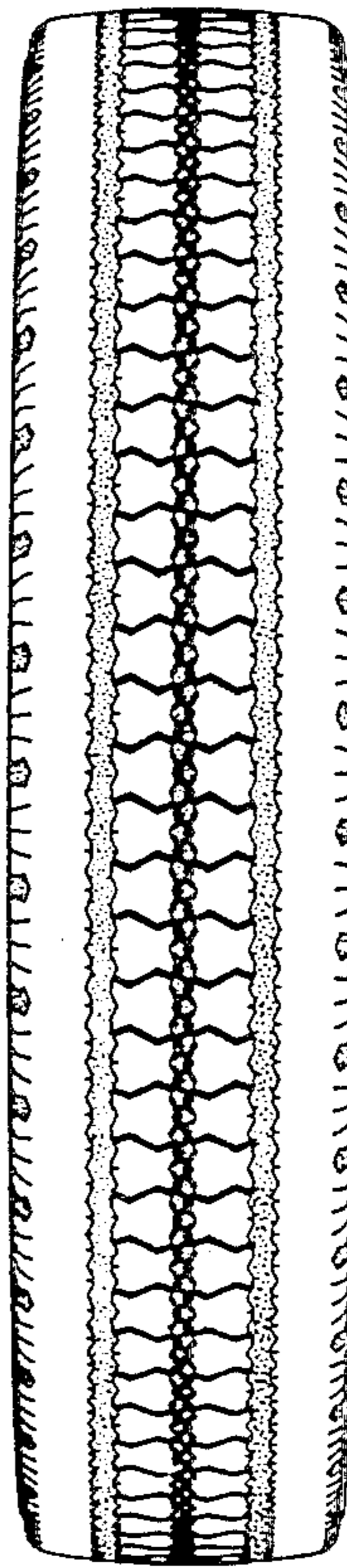

FIG. 3

