

[54] **AUTOMOBILE TIRE**

[75] Inventor: **Kenji Takehara**, Hyogo, Japan

[73] Assignee: **Sumitomo Rubber Industries, Ltd.**,
Kobe, Japan

[**] Term: **14 Years**

[21] Appl. No.: **629,470**

[22] Filed: **Jul. 10, 1984**

[30] **Foreign Application Priority Data**

Feb. 10, 1984 [JP] Japan 59-4621

[52] U.S. Cl. **D12/146**

[58] Field of Search D12/136, 137, 140-143,
D12/146-151; 152/209 R, 209 D, 209 B

[56] **References Cited**

PUBLICATIONS

1983 Tread Design Guide, p. 27, Dunlop G/T Qualifier

Radial 60 Tire, second row down from top, center of page.

1983 Tread Design Guide, p. 45, Metro 72 Tire, second row down from top, right side of page.

Primary Examiner—James M. Gandy

Attorney, Agent, or Firm—Cushman, Darby & Cushman

[57] **CLAIM**

The ornamental design for an automobile tire, as shown and described.

DESCRIPTION

FIG. 1 is a perspective view of an automobile tire showing my new design, it being understood that the tread pattern is repeated throughout the circumference of the tire;

FIG. 2 is an end elevational view thereof; and

FIG. 3 is a side elevational view of the side shown, the opposite side being a mirror image thereof.

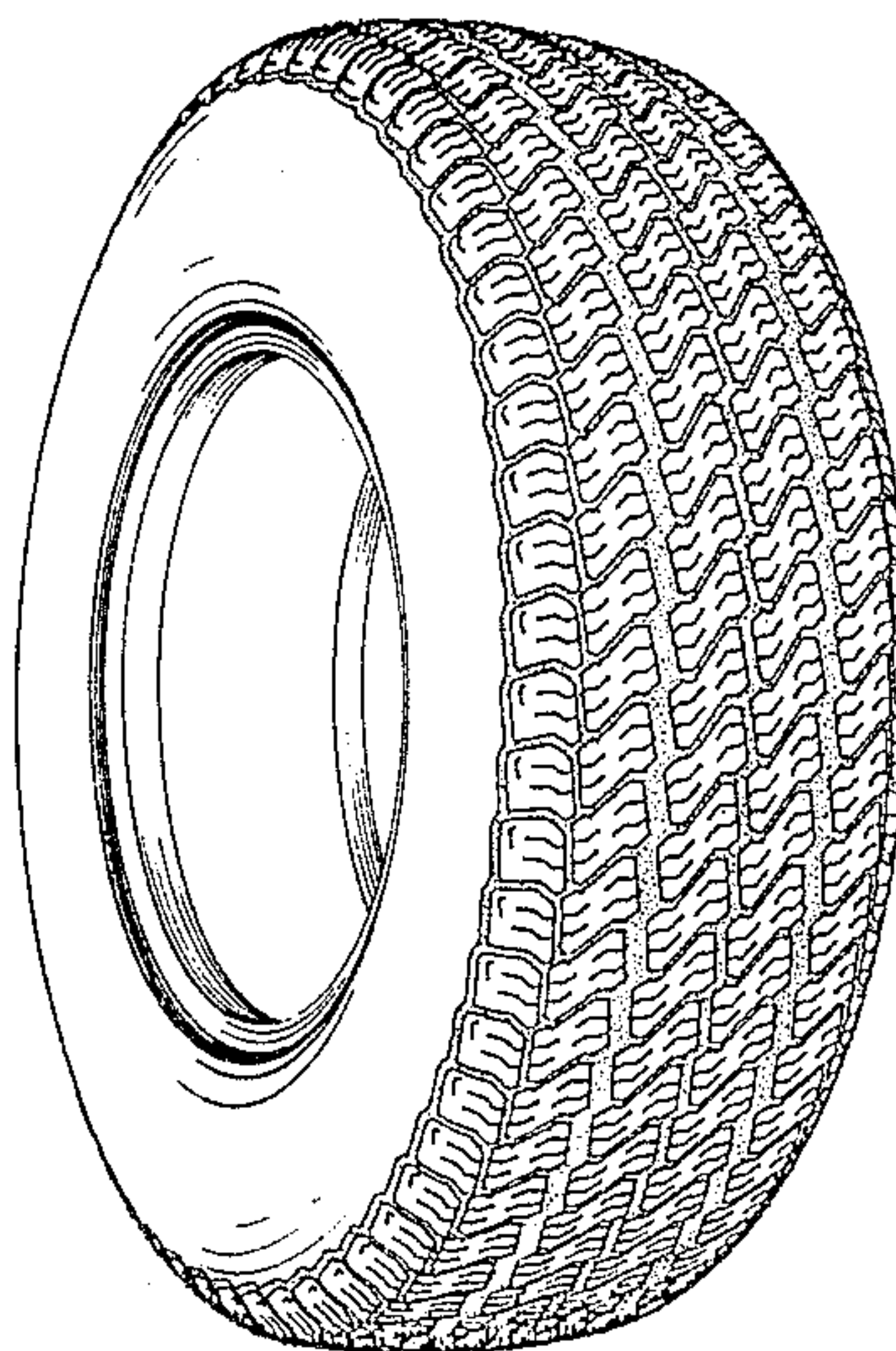

FIG. 1

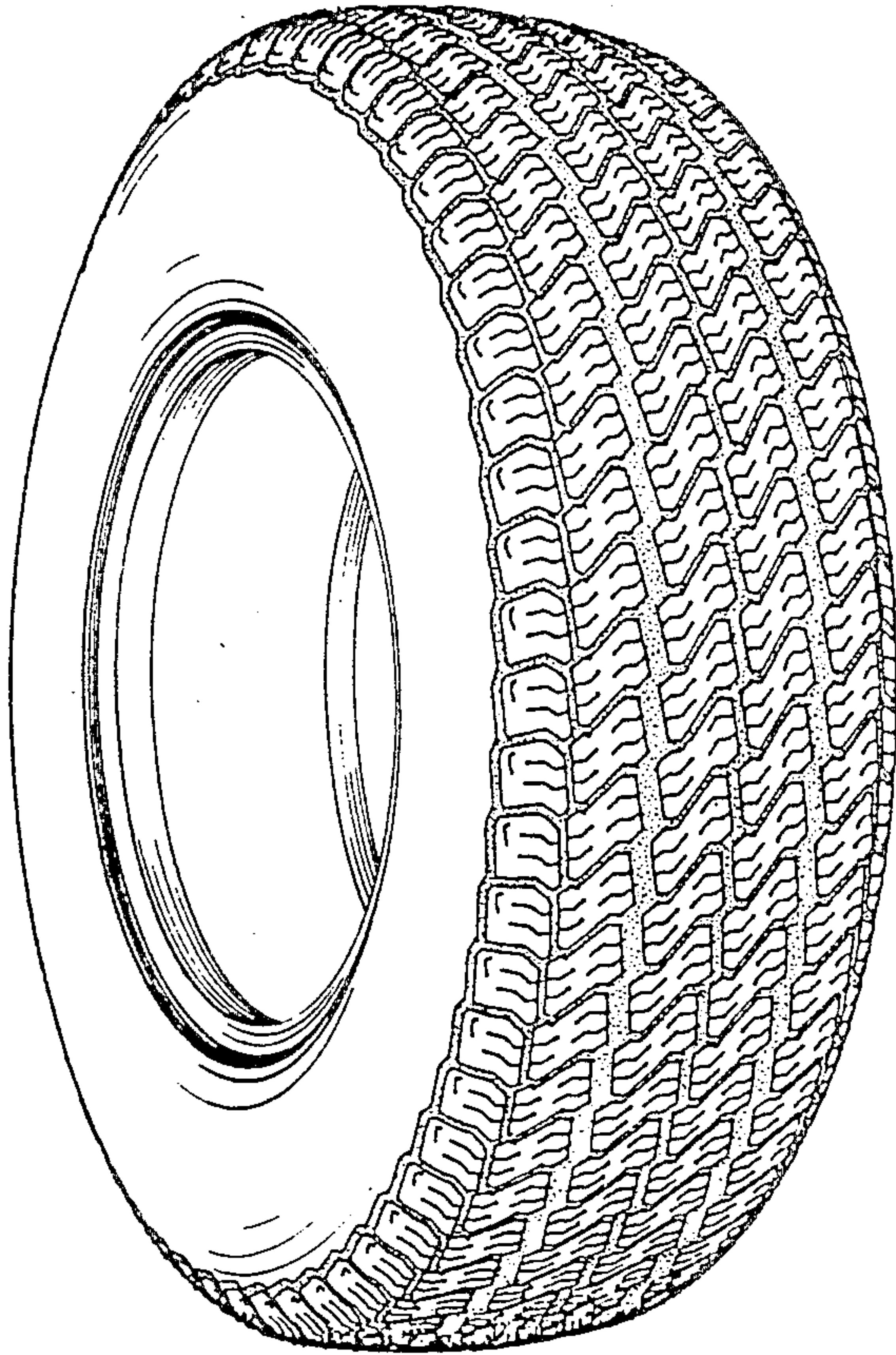

FIG. 2

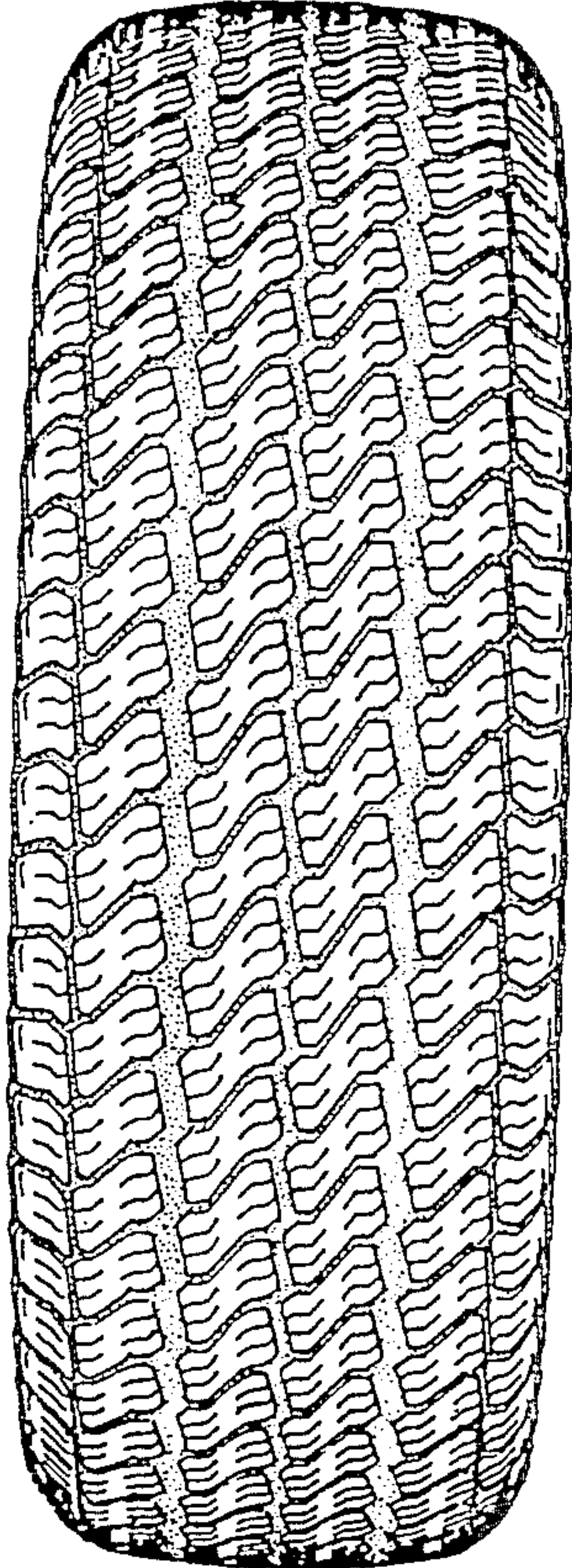

FIG. 3

