

[54] **HAND STATUE OR SIMILAR ARTICLE**

[76] **Inventor:** Milford R. Wheeler, 3340 Jonakin Dr., Nashville, Tenn. 37211

[**] **Term:** 14 Years

[21] **Appl. No.:** 609,198

[22] **Filed:** May 11, 1984

[52] **U.S. Cl.** D11/160

[58] **Field of Search** D11/102-104,
D11/131-134,136, 160, 157; D27/25;
428/13-16

[56] **References Cited**

U.S. PATENT DOCUMENTS

D. 221,235	7/1971	Sands	D11/157 X
D. 249,400	9/1978	Pearson	D11/104 X
4,378,215	3/1983	Sparks	D11/104 X

FOREIGN PATENT DOCUMENTS

527868 6/1955 Italy D11/104

Primary Examiner—Louis S. Zarfas

Attorney, Agent, or Firm—Mason, Fenwick & Lawrence

[57] **CLAIM**

The ornamental design for a hand statue or similar article, substantially as shown and described.

DESCRIPTION

FIG. 1 is a rear right perspective view of a hand statue or similar article showing my new design in extended position;

FIG. 2 is a rear left perspective view thereof in withdrawn position;

FIG. 3 is a top plan view;

FIG. 4 is a front elevational view of the statue in extended position;

FIG. 5 is a left side elevational view thereof; and

FIG. 6 is a right side elevational view thereof.

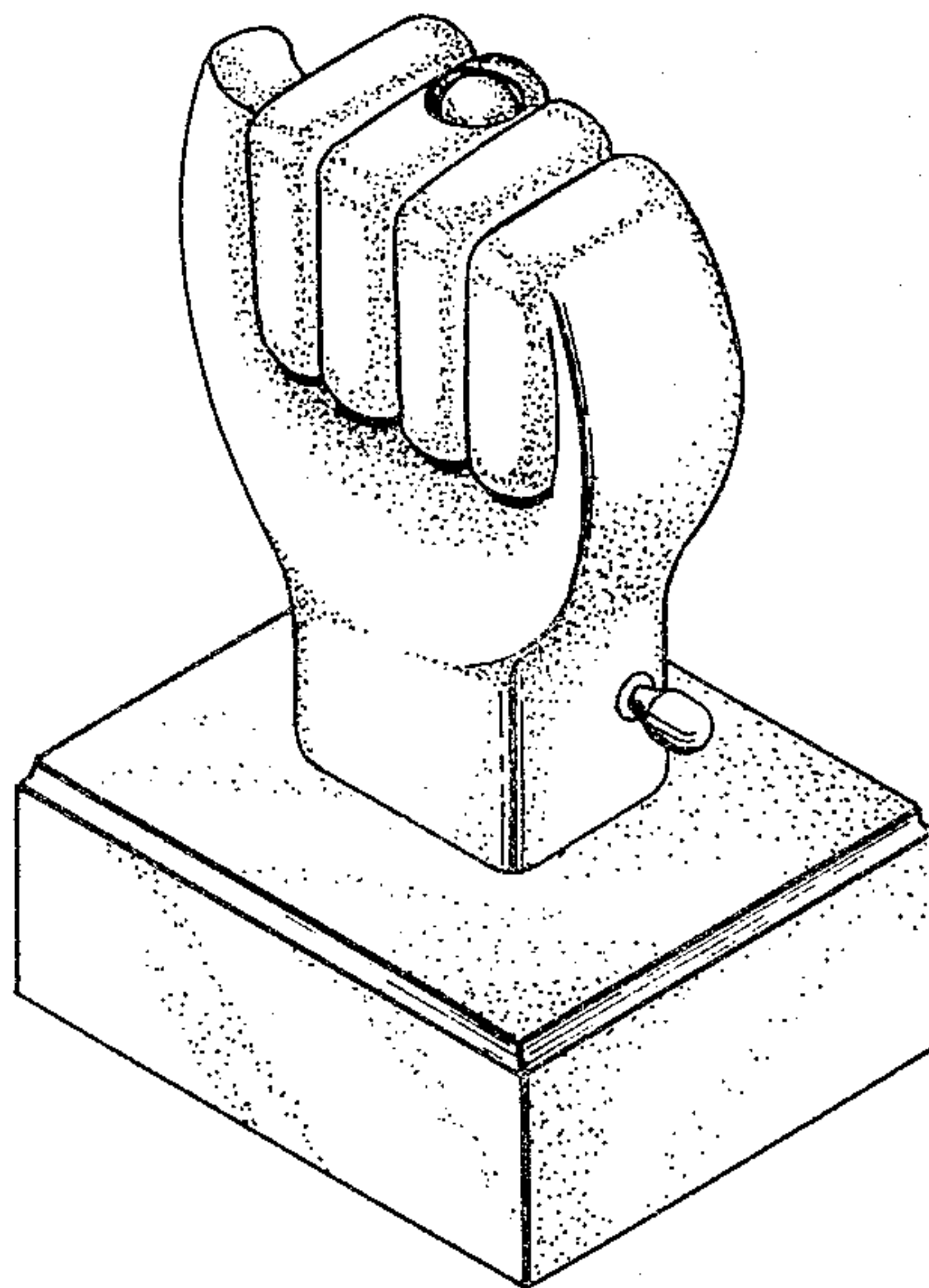

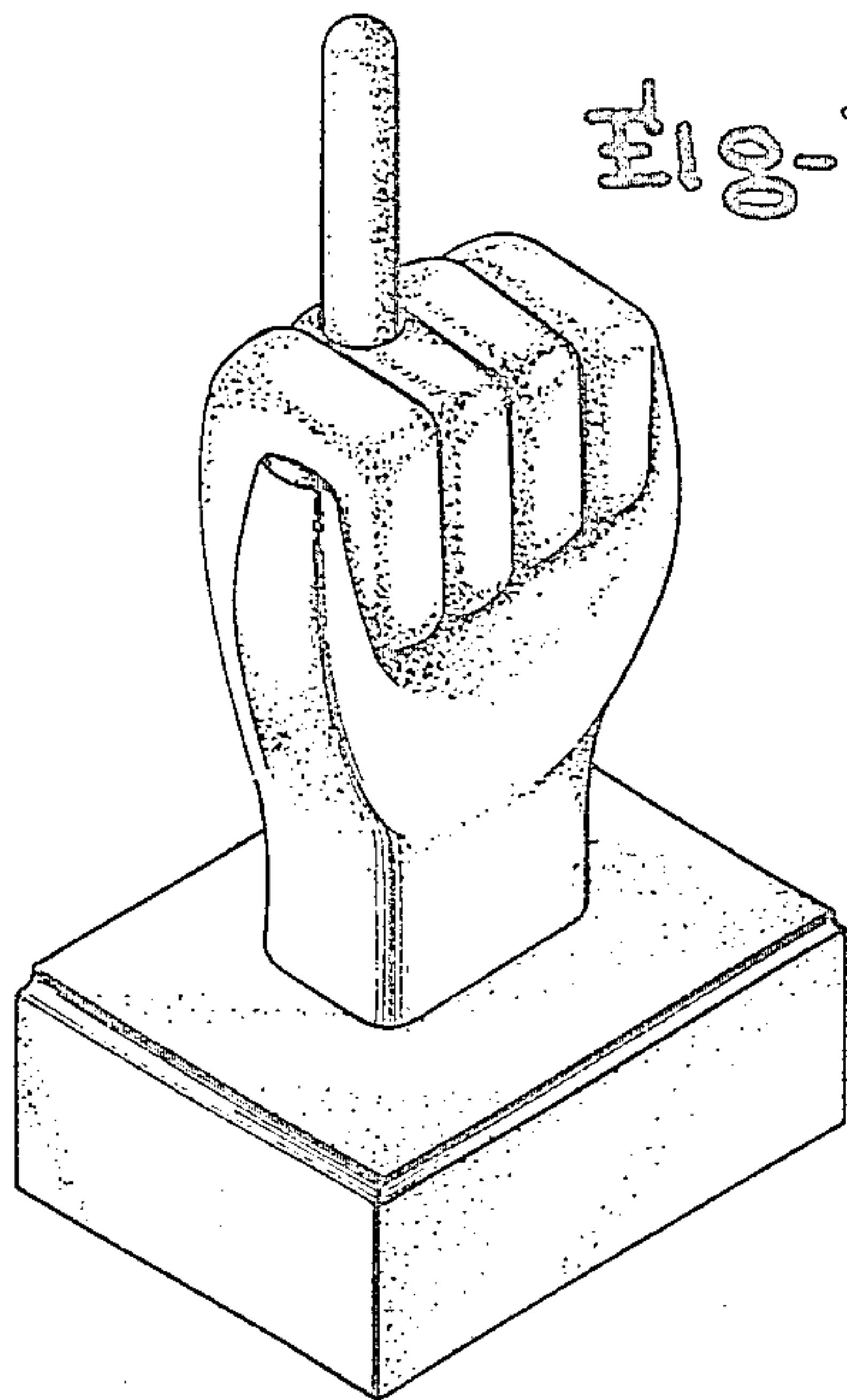

Fig-1

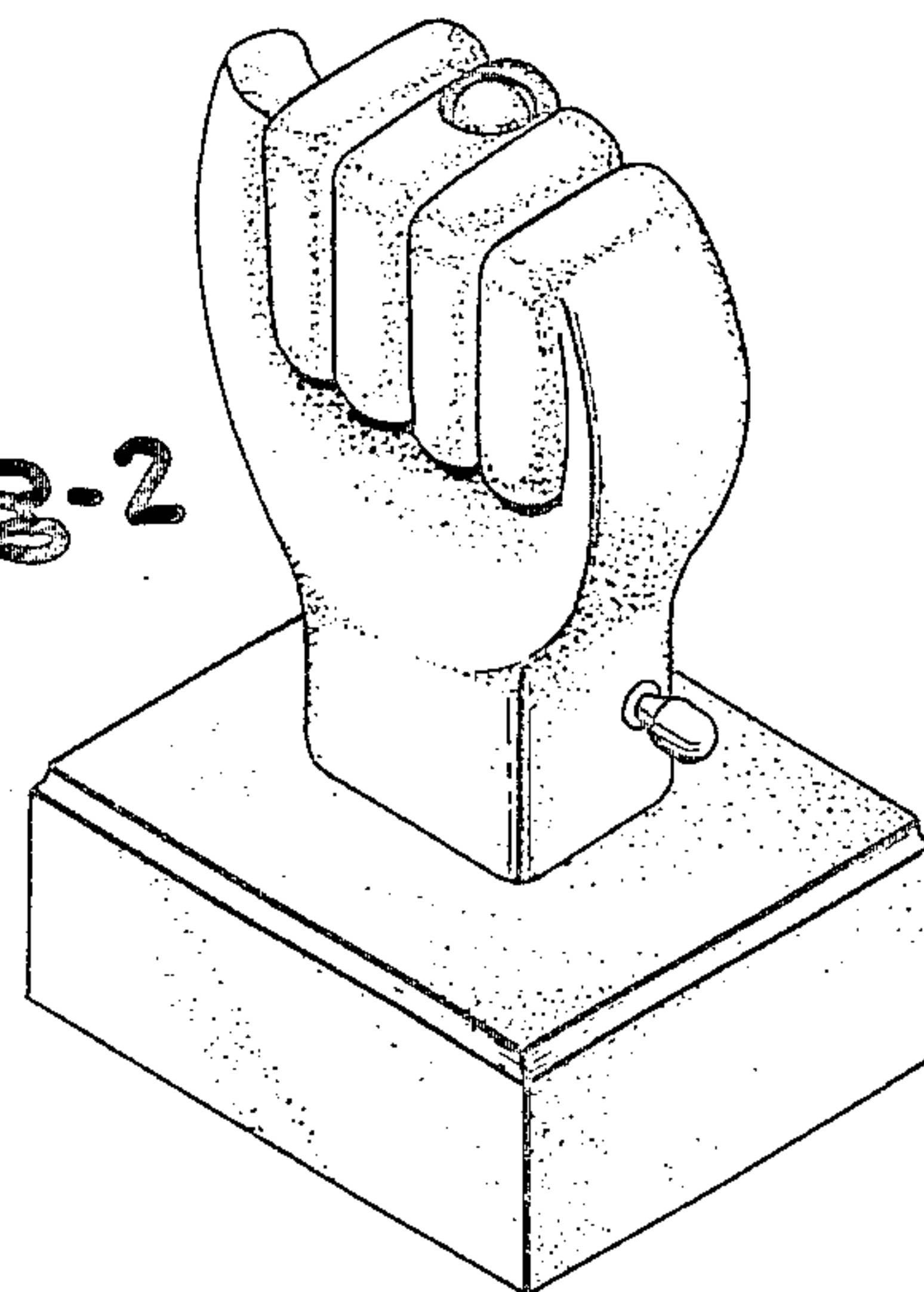

Fig-2

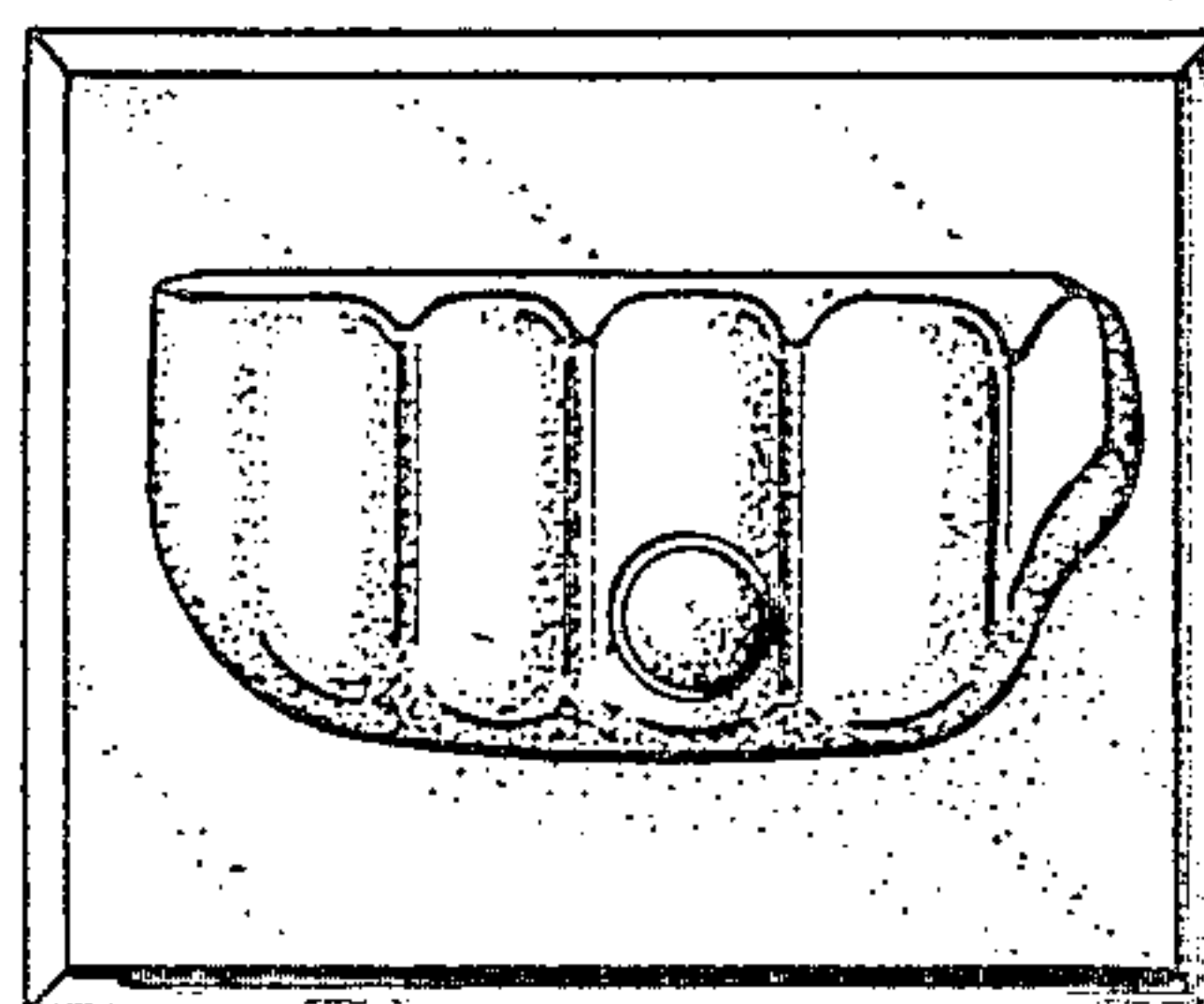

Fig-3

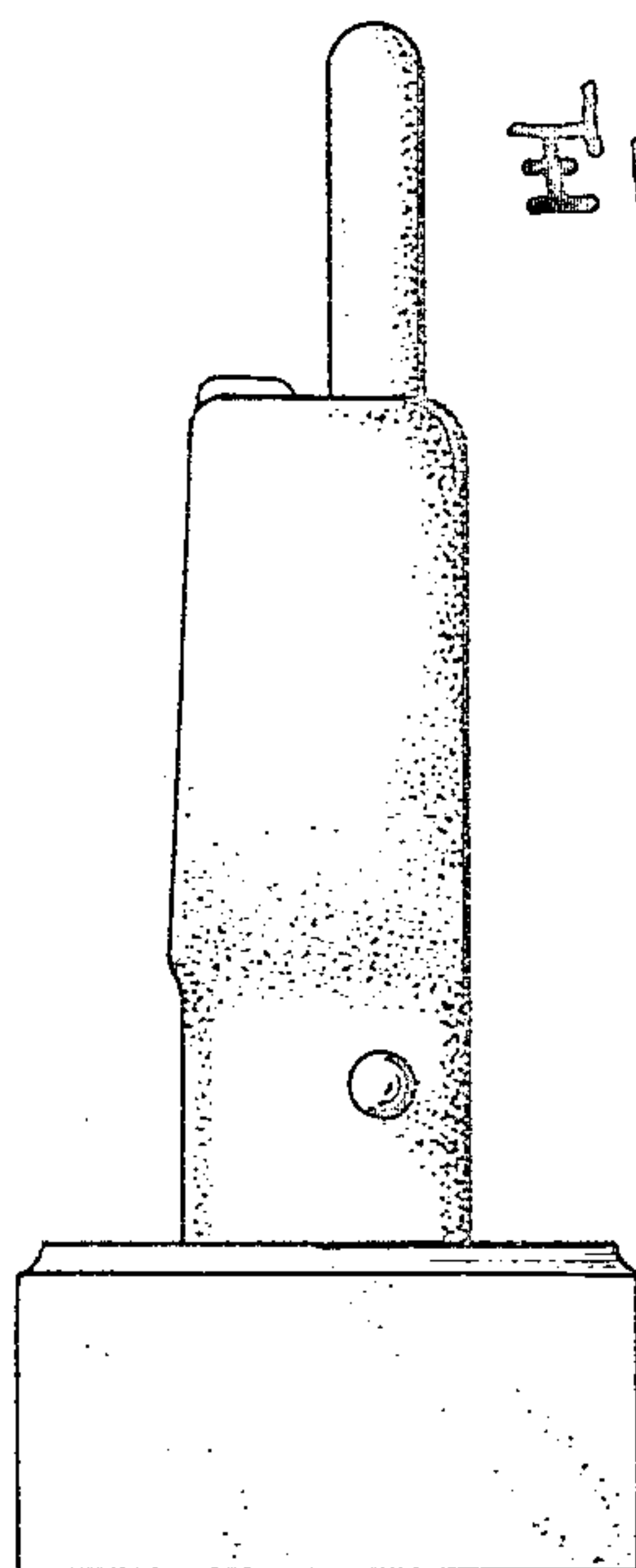

Fig-5

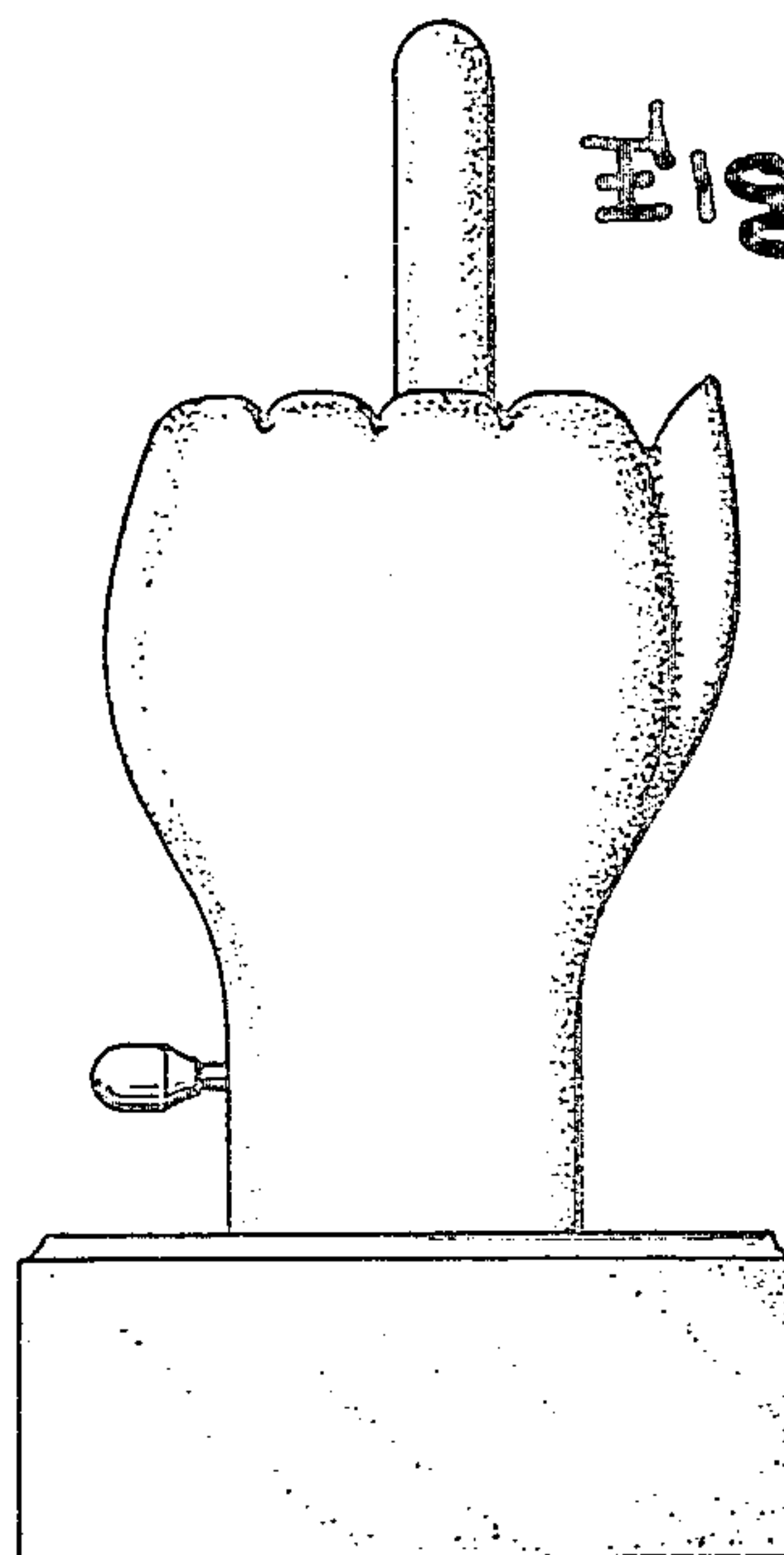

Fig-4

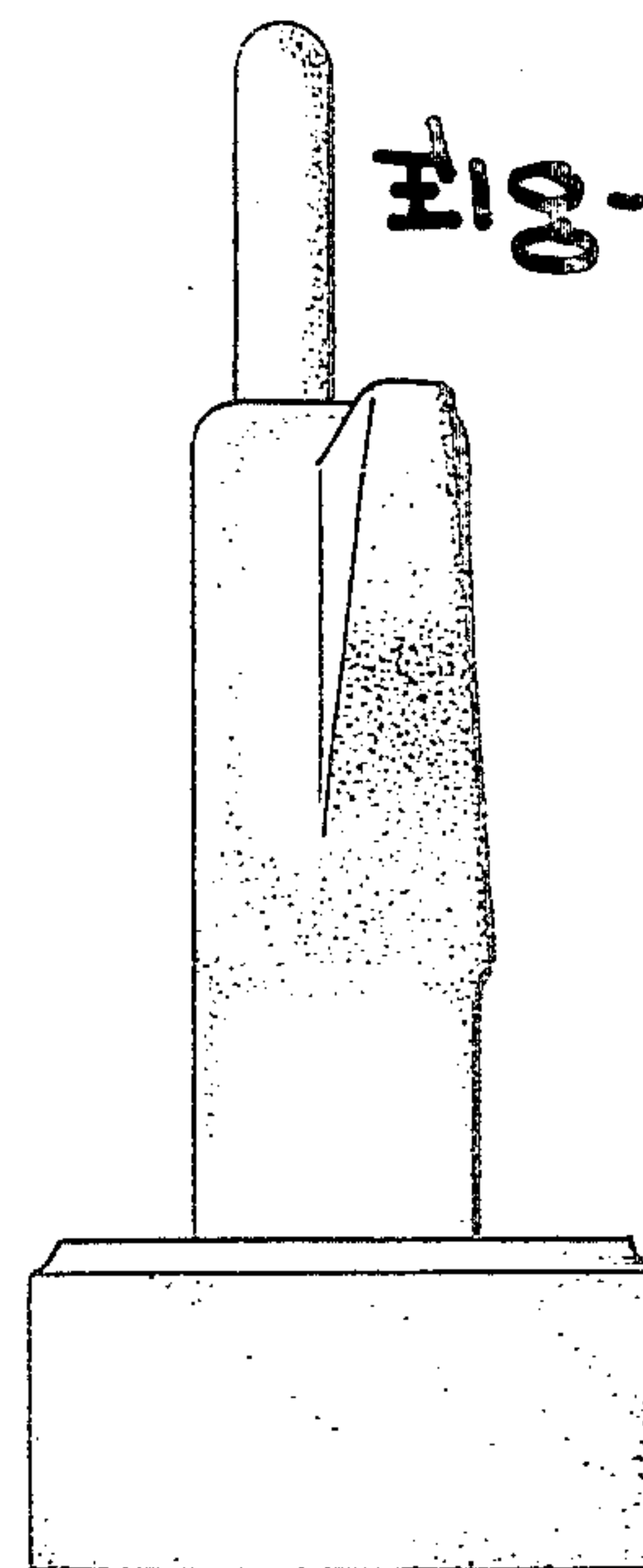

Fig-6