

[54] AUTOMATIC THERMOSTAT CONTROL

[57] CLAIM

[75] Inventor: Kenneth R. Fenne, Glen Ellyn, Ill.

The ornamental design for an automatic thermostat control, as shown and described.

[73] Assignee: Pittway Corporation, Aurora, Ill.

DESCRIPTION

[\*\*] Term: 14 Years

FIG. 1 is a perspective view of an automatic thermostat control showing my new design;

[21] Appl. No.: 622,871

FIG. 2 is a front elevational view of the automatic thermostat control of FIG. 1;

[22] Filed: Jun. 20, 1984

FIG. 3 is a side elevational view of one side of the automatic thermostat control of FIG. 1;

[52] U.S. Cl. .... D10/50

FIG. 4 is a side elevational view of the other side of the automatic thermostat control of FIG. 1;

[58] Field of Search ..... D10/46, 49-53, D10/75, 78, 103; D14/100; 236/46 R, 94, DIG. 19; 337/301-303; 165/12-14

FIG. 5 is a rear elevational view of the automatic thermostat control of FIG. 1;

[56] References Cited

FIG. 6 is a top plan view of the automatic thermostat control of FIG. 1;

U.S. PATENT DOCUMENTS

FIG. 7 is a bottom plan view of the automatic thermostat control of FIG. 1;

D. 104,885	6/1937	Selje	.....	D10/50
D. 191,538	10/1961	Keck et al.	.....	D10/50
D. 197,416	1/1964	Hose	.....	D10/49
D. 238,583	1/1976	Russell	.....	D10/49 X
D. 266,563	10/1982	White	.....	D14/100
2,129,878	9/1938	Sambur et al.	.....	337/301 X

FIG. 8 is a front elevational view of the automatic thermostat control of FIG. 1, with the front door in the open condition;

Primary Examiner—Louis S. Zarfes  
Attorney, Agent, or Firm—Emrich & Dithmar

FIG. 9 is a side elevational view of the automatic thermostat control of FIG. 1, with the front door in the open condition;

The broken line showing of the thermostat in FIG. 1 is for illustrative purposes only and forms no part of the claimed design.

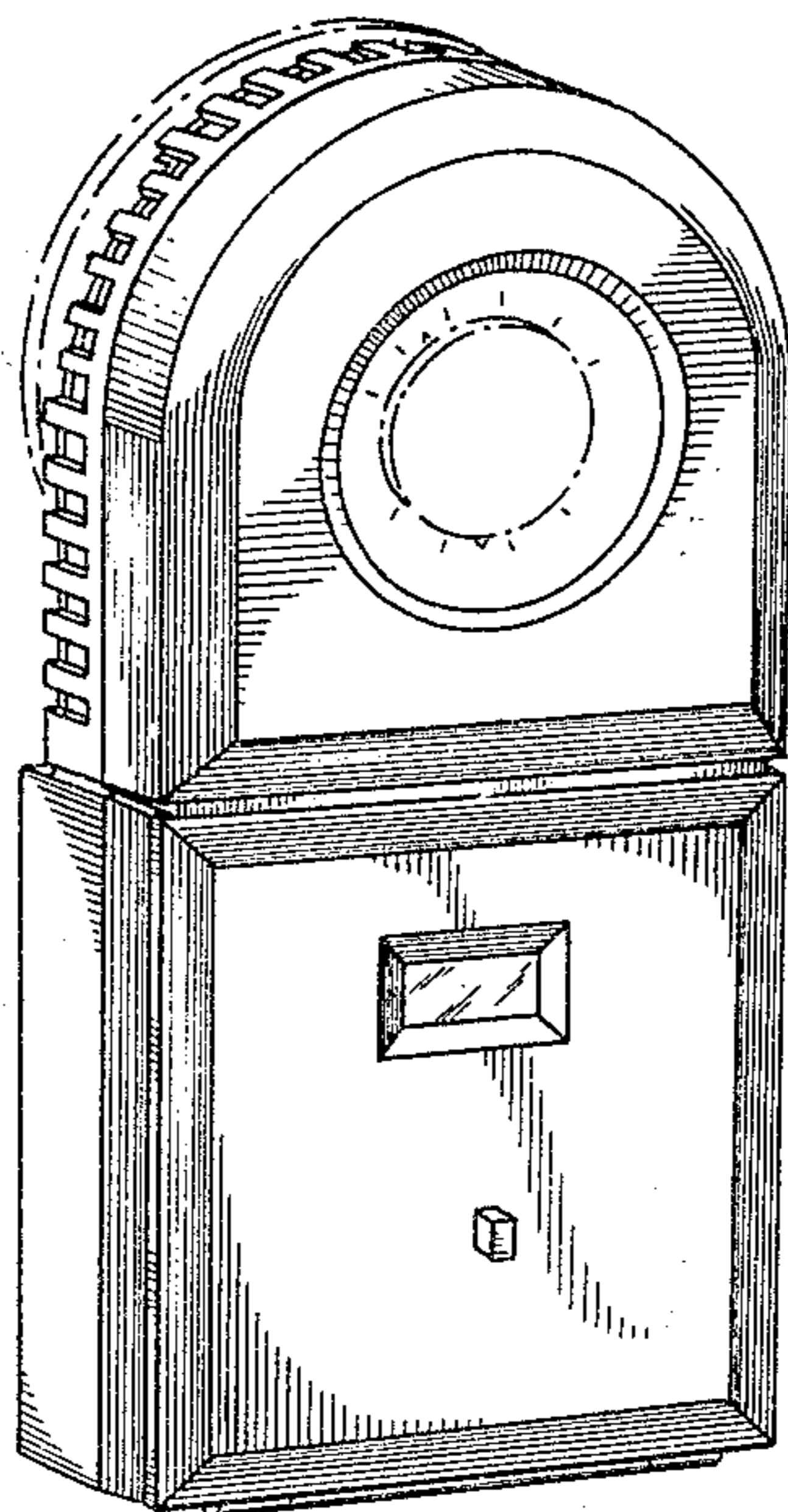

*Fig 1*

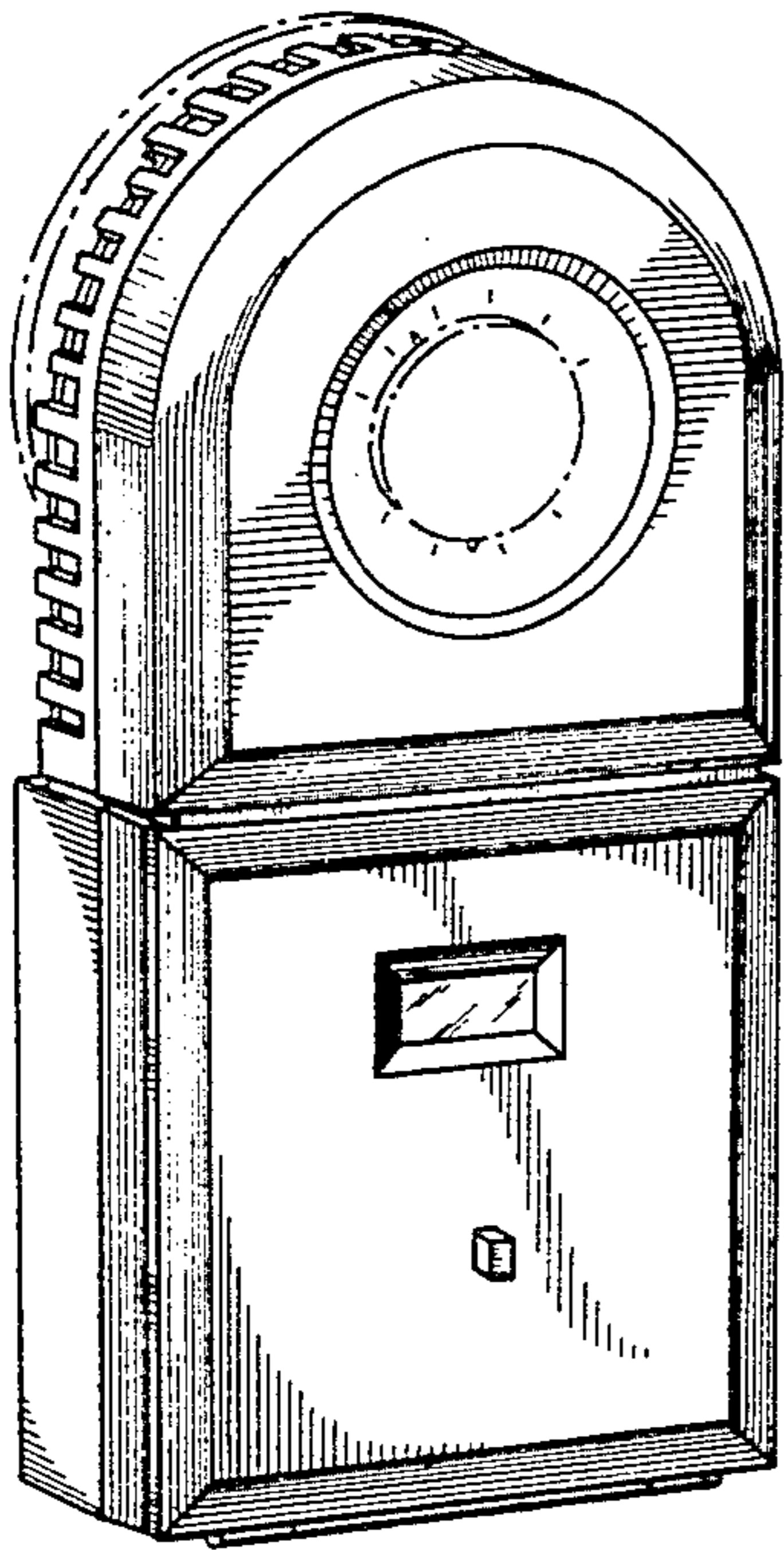

*Fig 3*

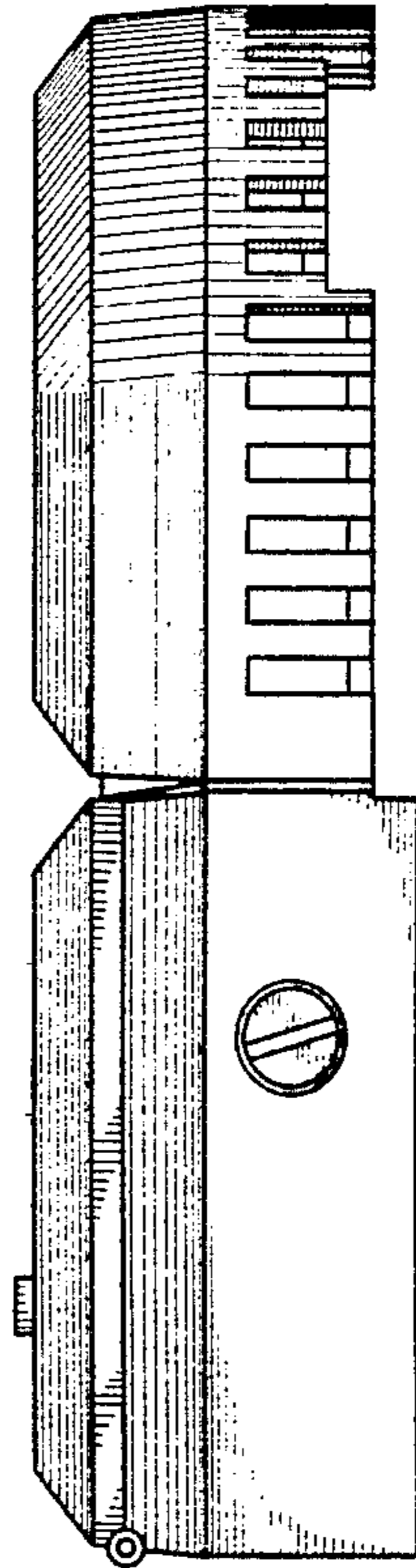

*Fig 4*

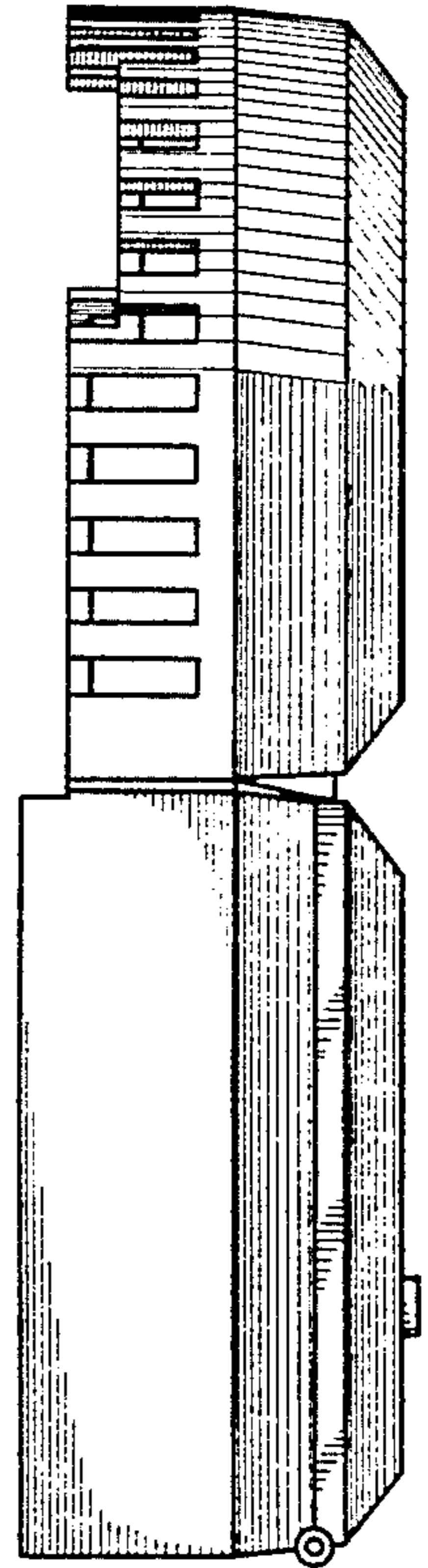

*Fig 2*

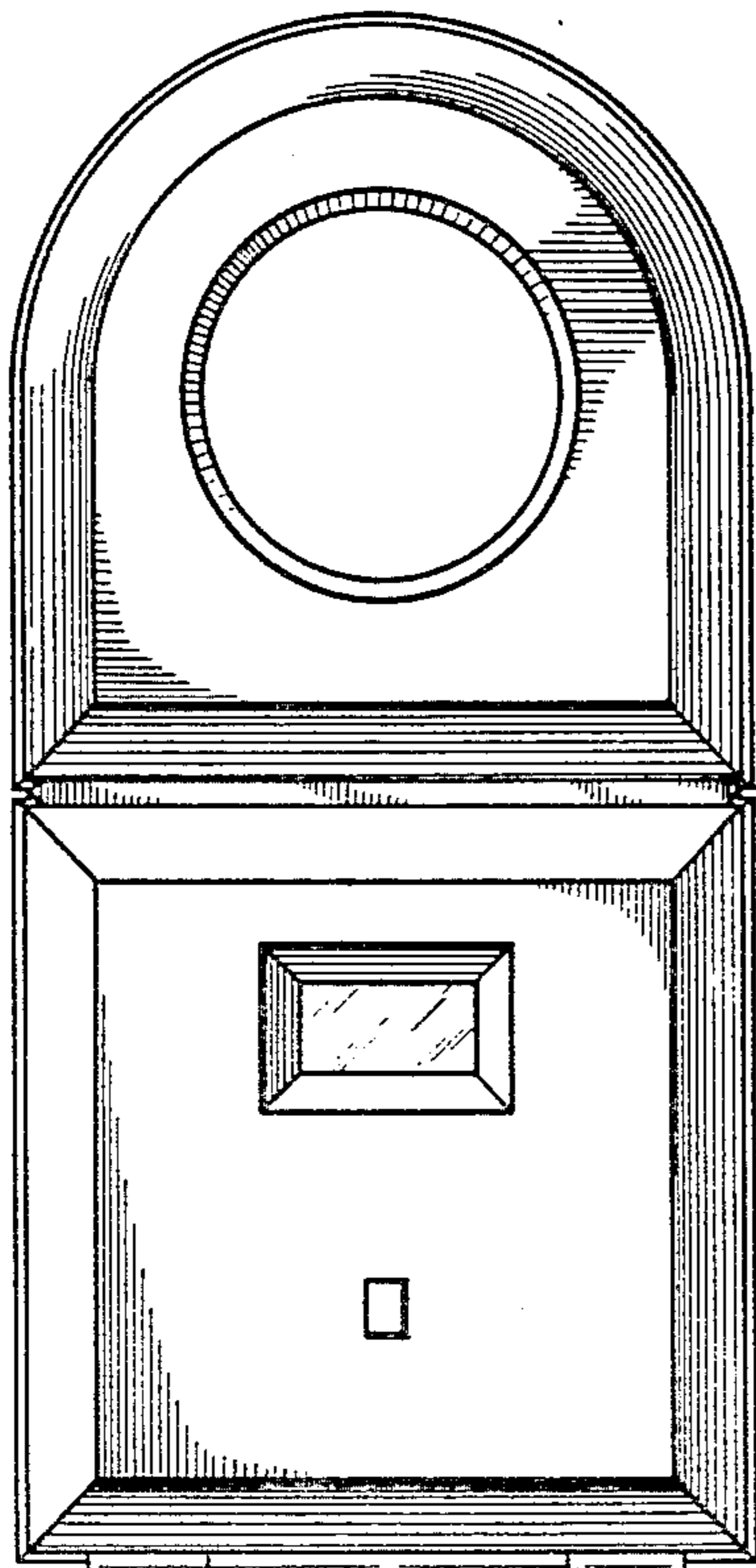

*Fig 5*

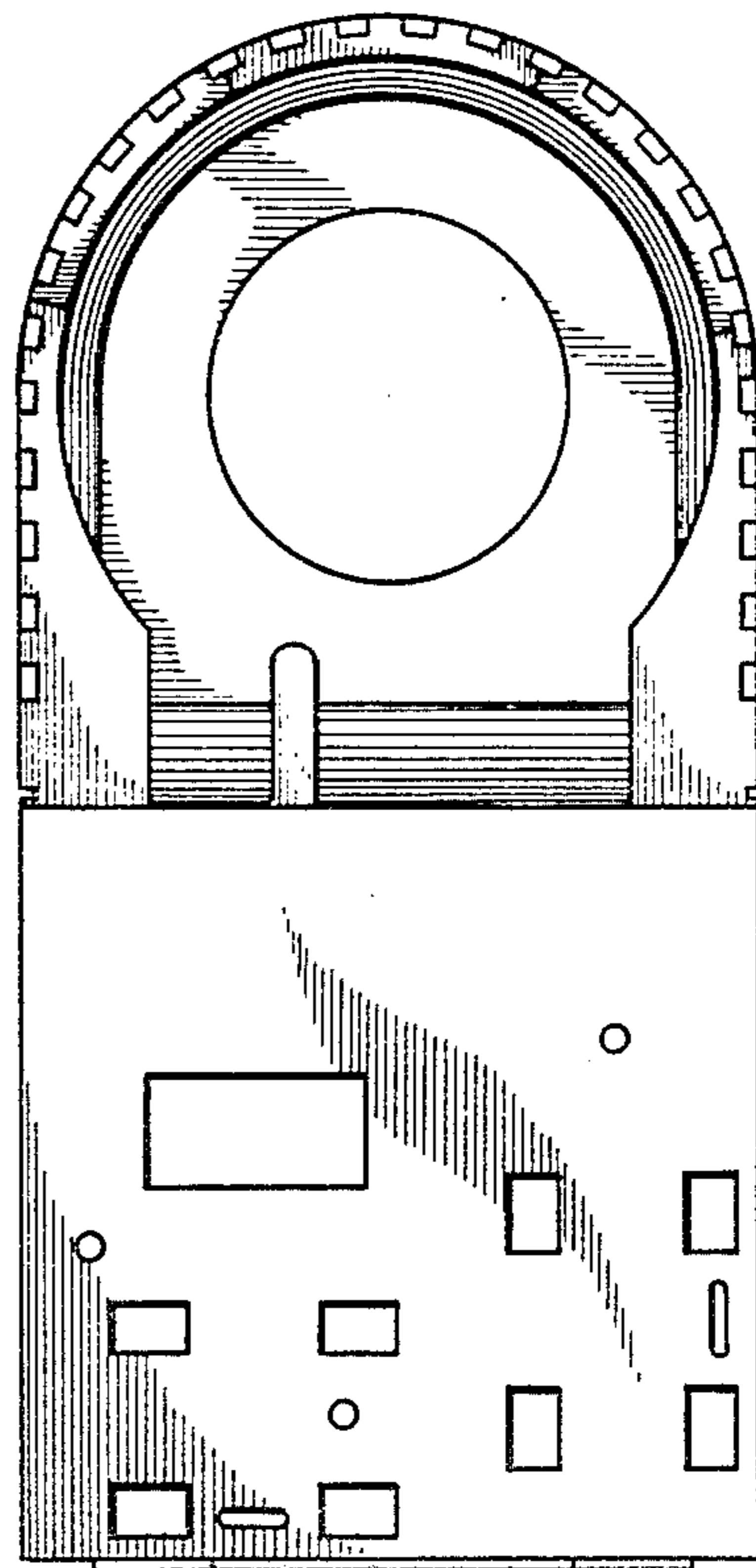

*Fig 6*

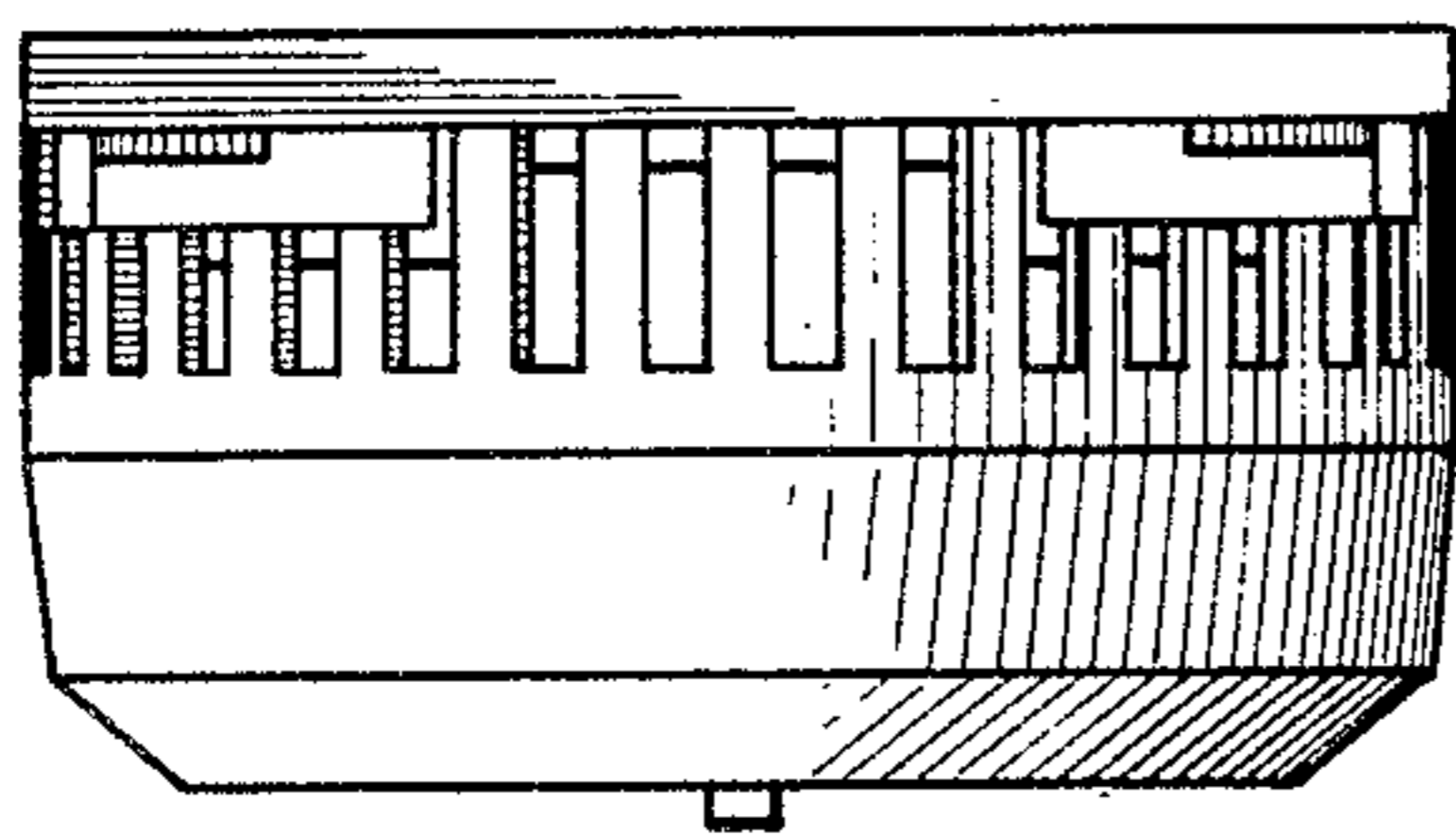

*Fig 7*

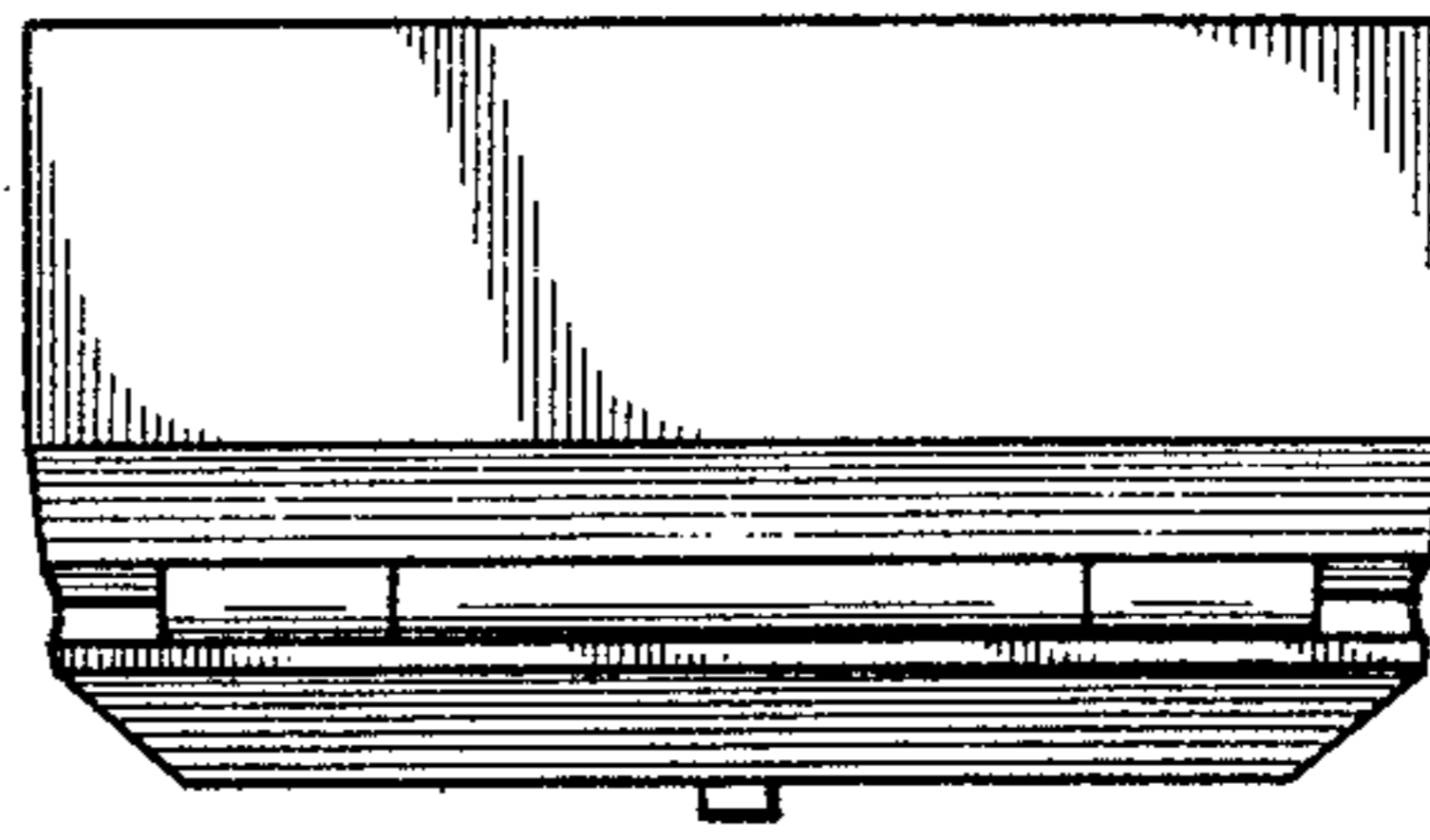

*Fig 8*

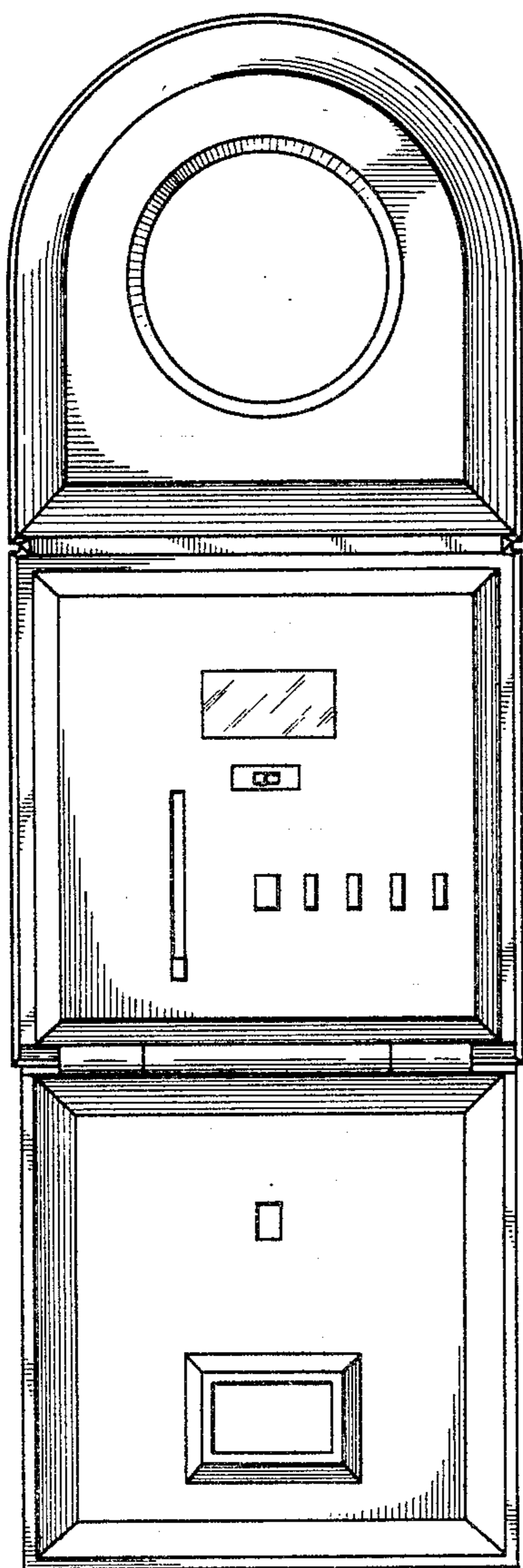

*Fig 9*

