

[54] BUILDING TELEPHONE ENTRANCE TERMINAL

[75] Inventors: Michael Fasano, Syosset; Paul De Luca, Plandome Manor, both of N.Y.

[73] Assignee: Porta Systems Corp., Syosset, N.Y.

[**] Term: 14 Years

[21] Appl. No.: 601,031

[22] Filed: Apr. 16, 1984

[52] U.S. Cl. D13/24

[58] Field of Search D13/24; 339/198 R, 91 R, 339/97 R, 98, 97 P, 99 R

[56] References Cited

U.S. PATENT DOCUMENTS

D. 276,426	11/1984	Deluca et al.	D13/24
D. 276,606	12/1984	Neuwirth	D13/24
3,535,463	10/1970	Trucco	339/207 R X
3,957,335	5/1976	Troy	339/198 R X
4,037,910	7/1977	Paluch	339/198 R
4,340,268	7/1982	Scalera	339/147 R

FOREIGN PATENT DOCUMENTS

971242 7/1975 Canada 339/198 R

Primary Examiner—Susan J. Lucas
Attorney, Agent, or Firm—Charles E. Temko

[57] CLAIM

The ornamental design for a building telephone entrance terminal, substantially as shown and described.

DESCRIPTION

FIG. 1 is a top plan view of a building telephone entrance terminal showing our new design; FIG. 2 is a front elevational view thereof; FIG. 3 is a side elevational view thereof as seen from the left of FIG. 2; FIG. 4 is a rear elevational view thereof; FIG. 5 is a side elevational view thereof as seen from the right of FIG. 2; FIG. 6 is a bottom plan view thereof; and FIG. 7 is a transverse sectional view thereof as seen from the centerline in FIG. 2.

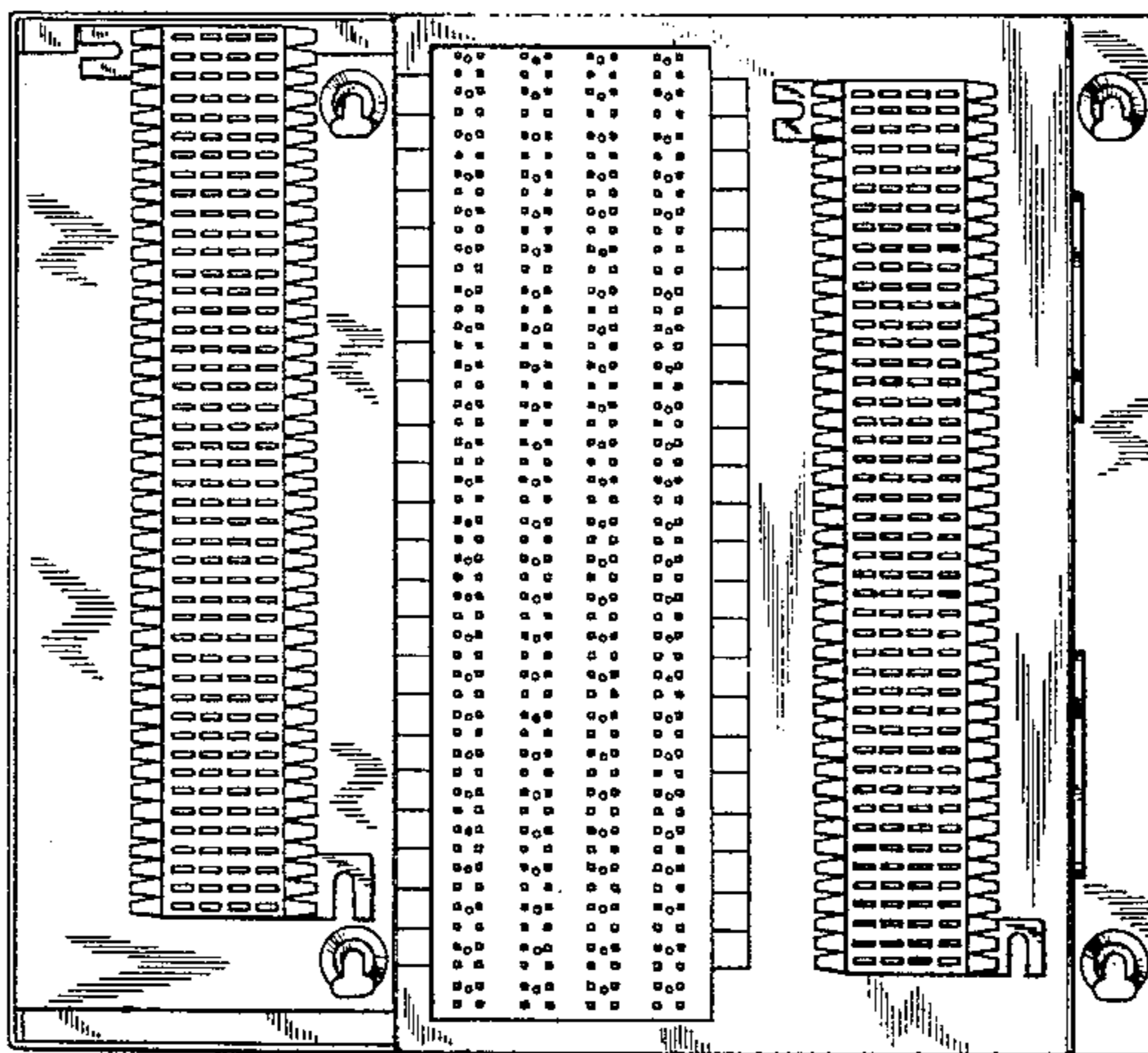
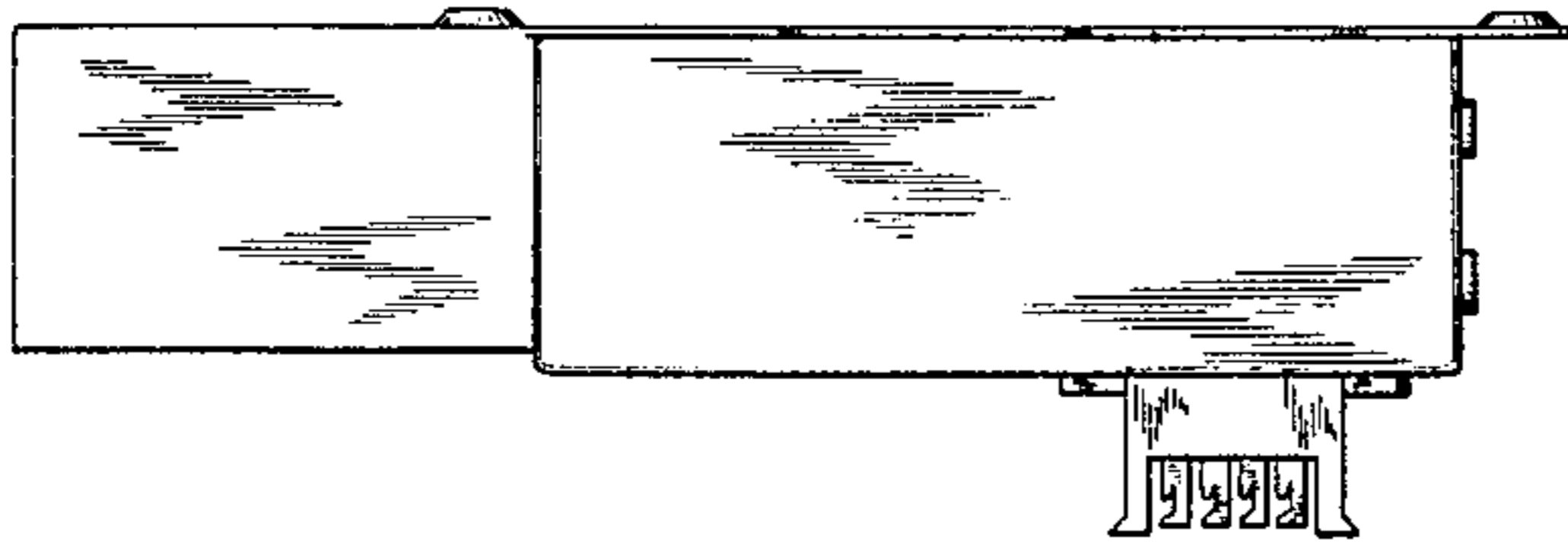

FIG. 1

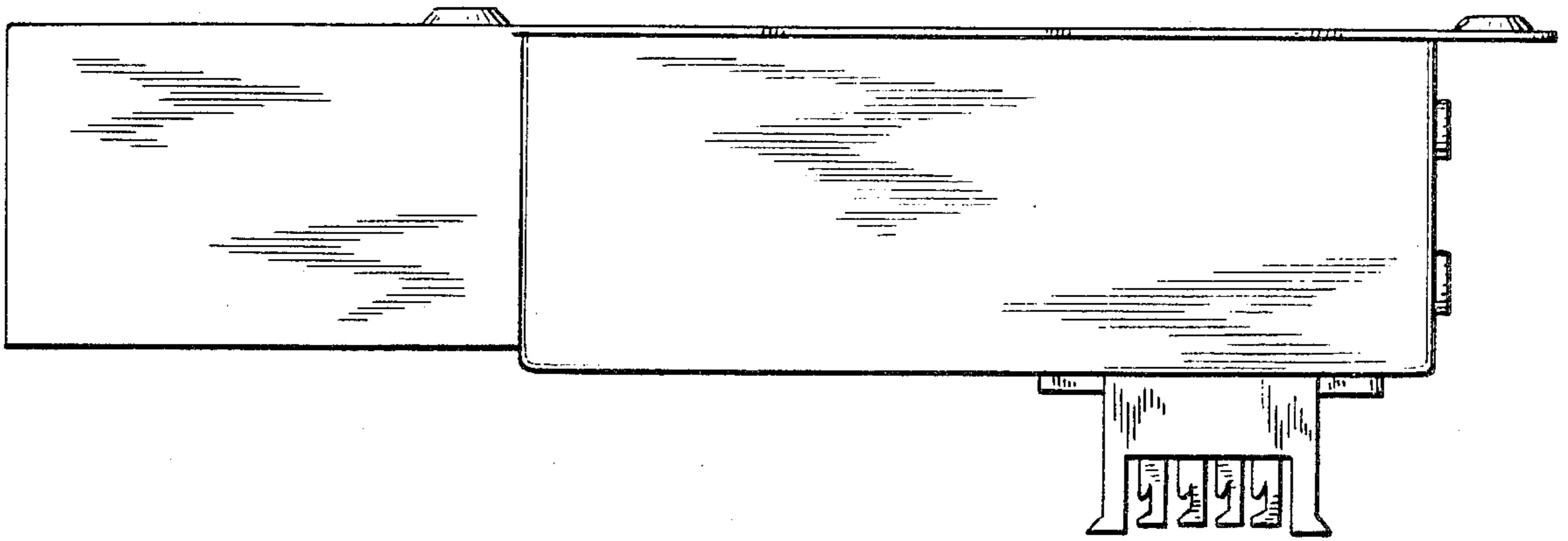

FIG. 2

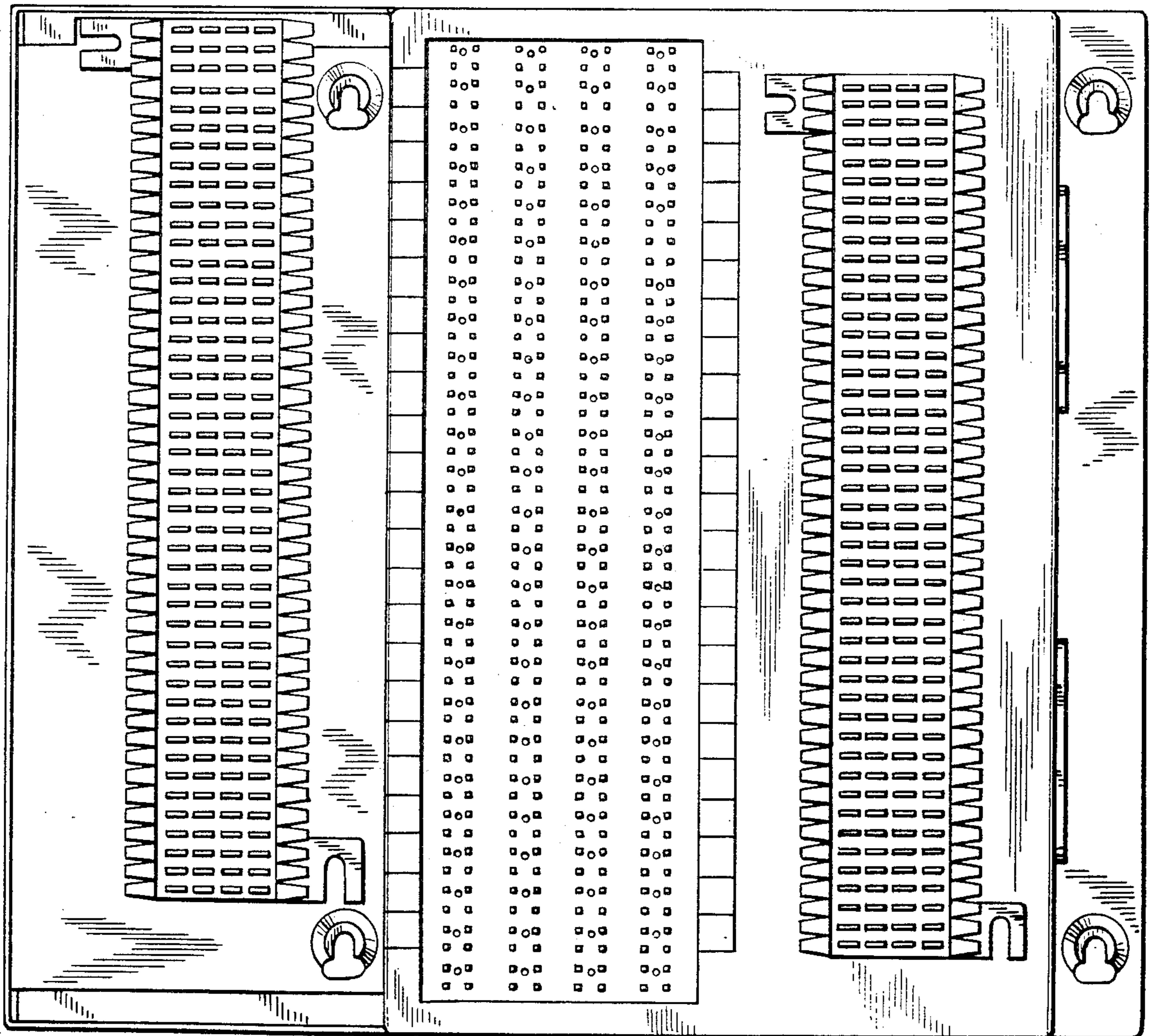

FIG. 3

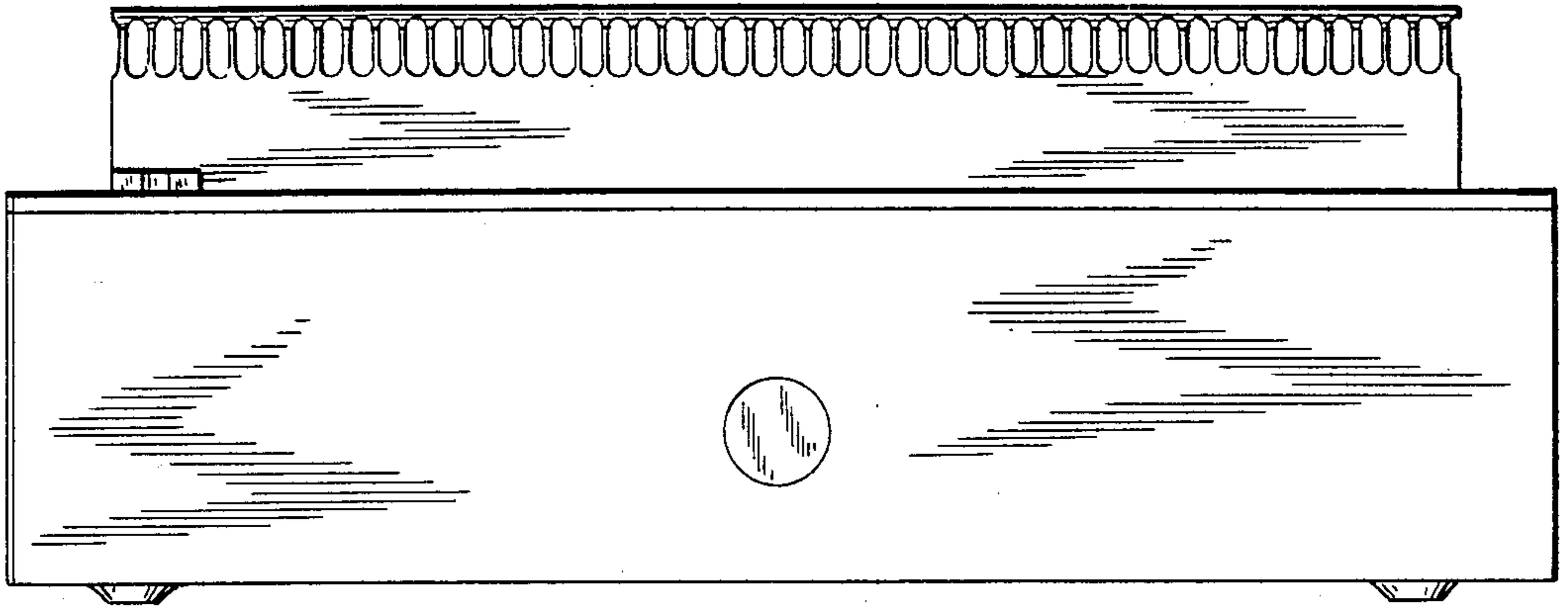

FIG. 4

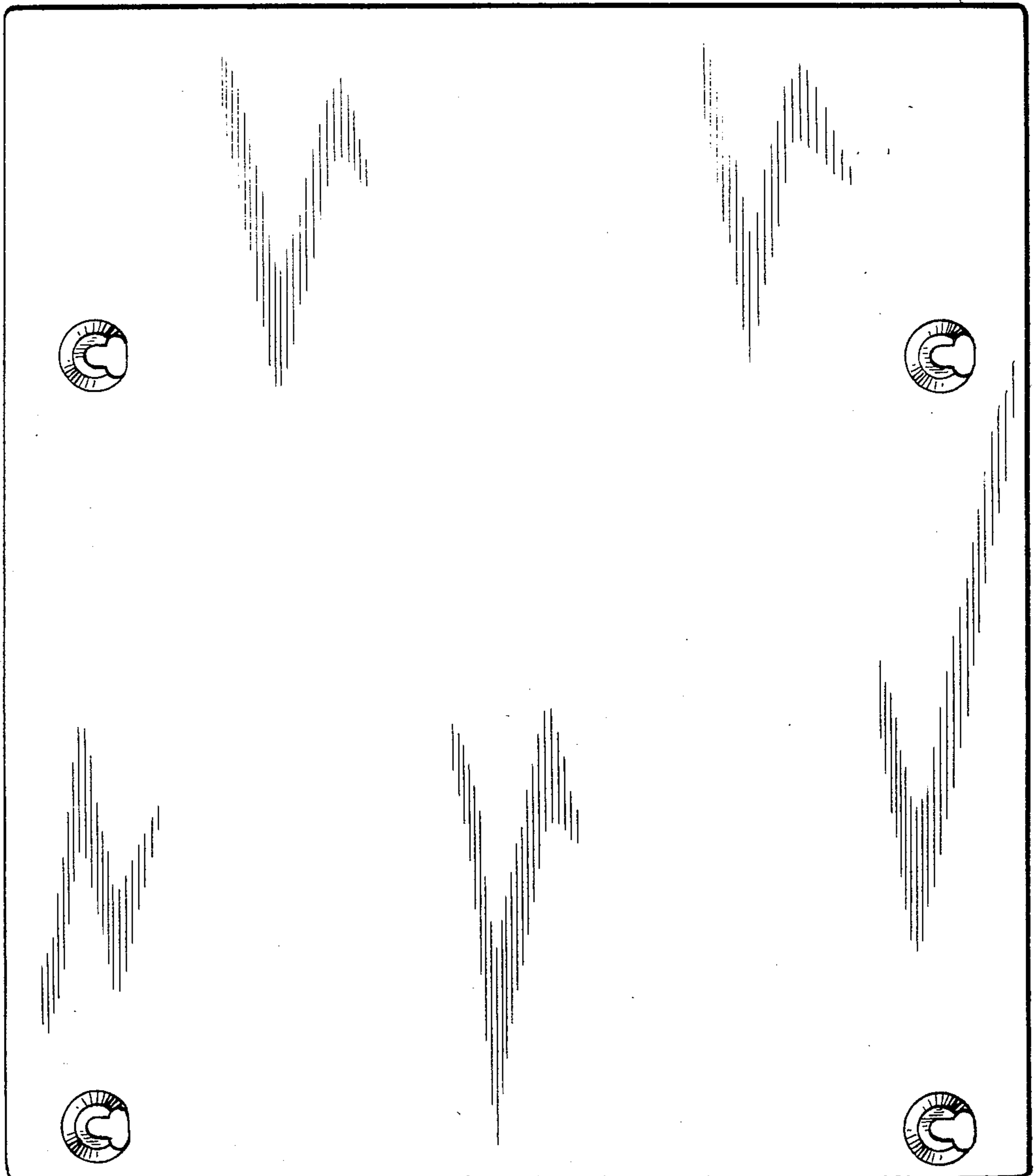

FIG. 5

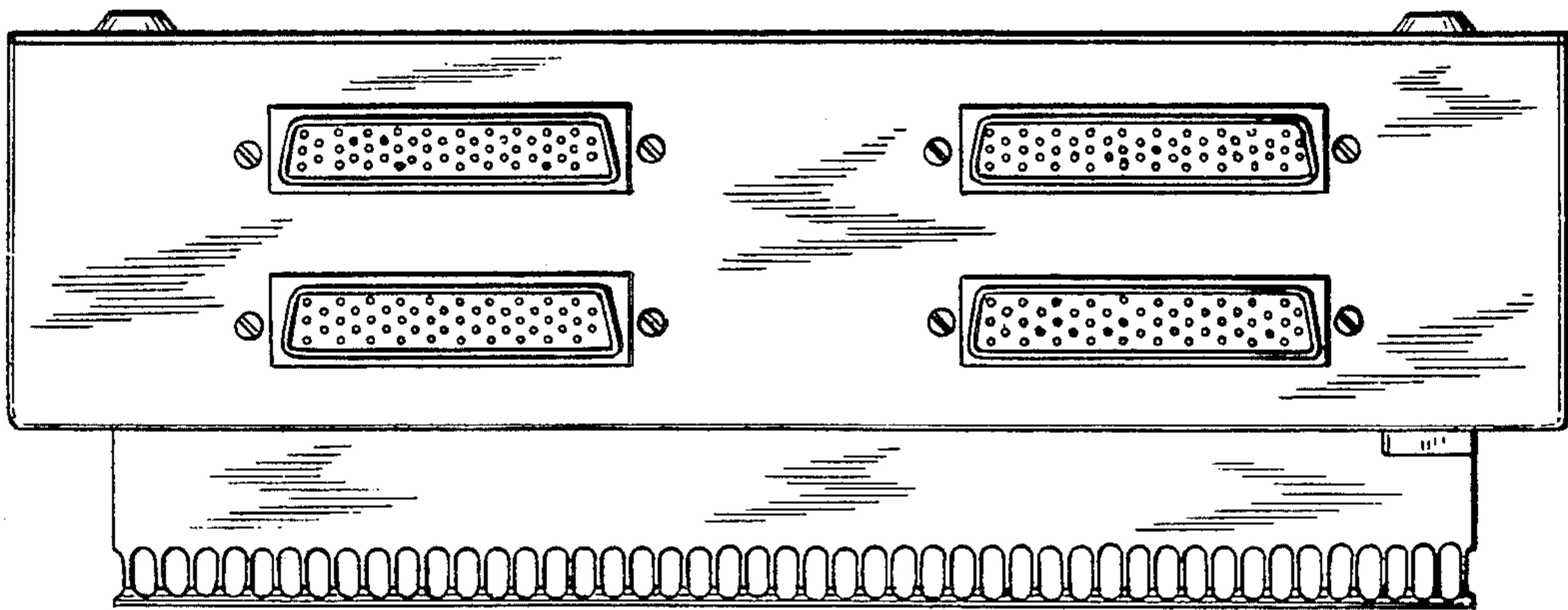

FIG. 6

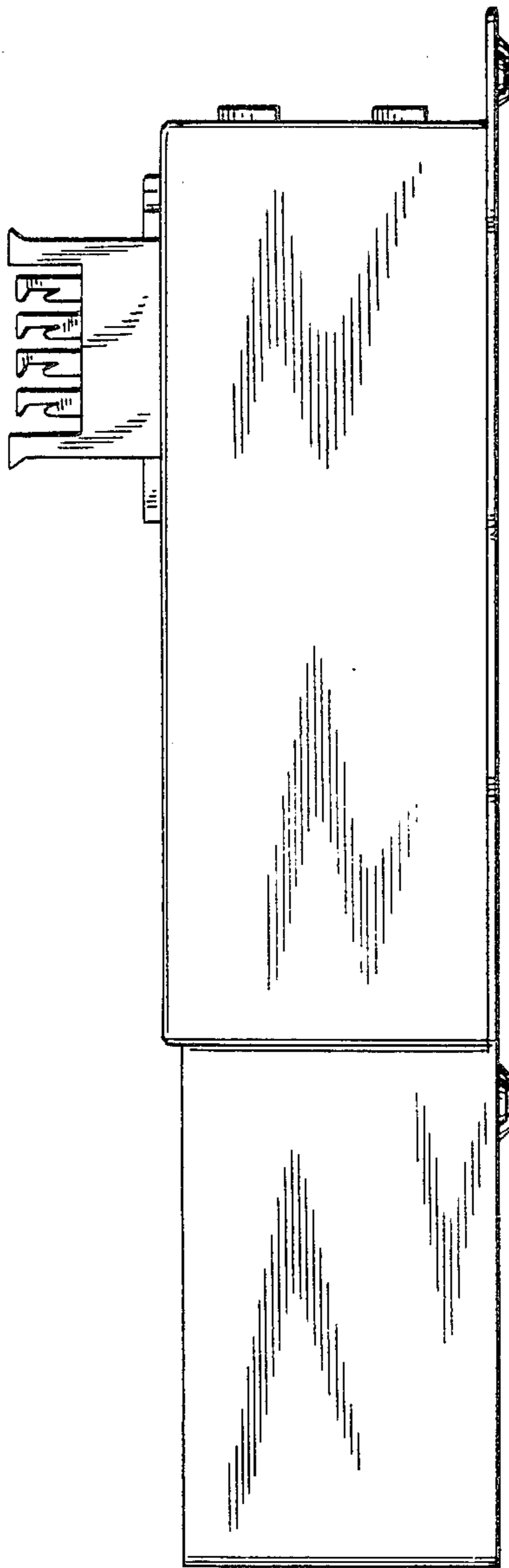

FIG. 7

