

[54] MOTORCYCLE TIRE

[75] Inventors: Toshio Hayakawa; Atsushi Tomura,
both of Tokyo; Hideaki Nishio,
Saitama, all of Japan

[73] Assignee: Bridgestone Corporation, Tokyo,
Japan

[**] Term: 14 Years

[21] Appl. No.: 677,279

[22] Filed: Dec. 3, 1984

[30] Foreign Application Priority Data

Jun. 1, 1984 [JP] Japan 59-22302
[52] U.S. Cl. D12/147
[58] Field of Search D12/146-151,
D12/136; 152/209 R, 209 D, 209 B

[56] References Cited
PUBLICATIONS

1983 Tread Design Guide, p. 165, General LCM Tire,
top right side of page.
1983 Tread Design Guide, p. 204, Orban Mining, Log-
ging, Const. ML3 Tire, second row up from bottom,
left side of page.

Primary Examiner—James M. Gandy
Attorney, Agent, or Firm—Sughrue, Mion, Zinn,
Macpeak & Seas

[57] CLAIM

The ornamental design for a motorcycle tire, as shown
and described.

DESCRIPTION

FIG. 1 is a perspective view of a motorcycle tire show-
ing our new design, it being understood that the tread
design is repeated throughout the circumference of the
tire, the opposite side being substantially the same as
that shown;

FIG. 2 is an end elevational view thereof; and
FIG. 3 is a side elevational view thereof.

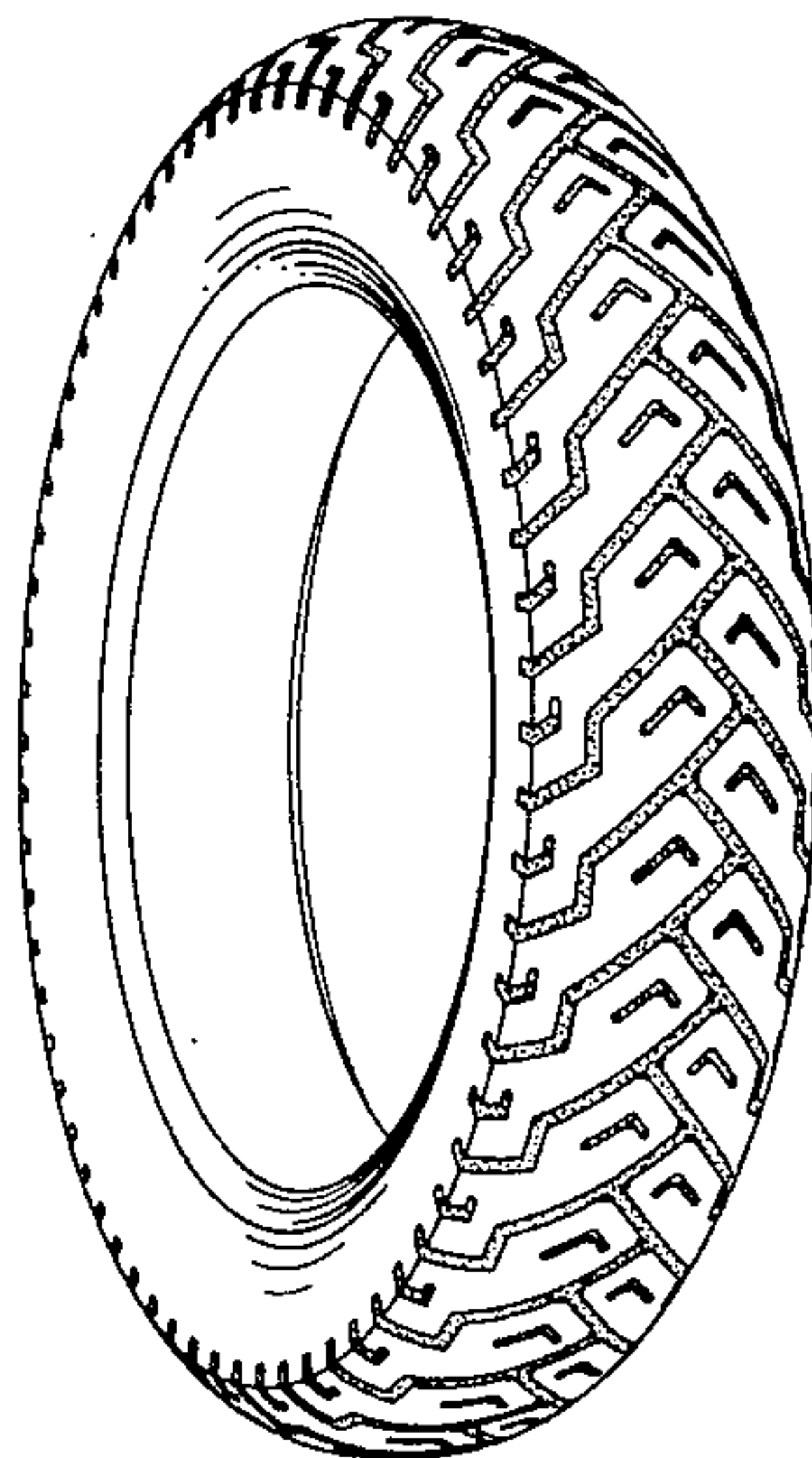

FIG. 1

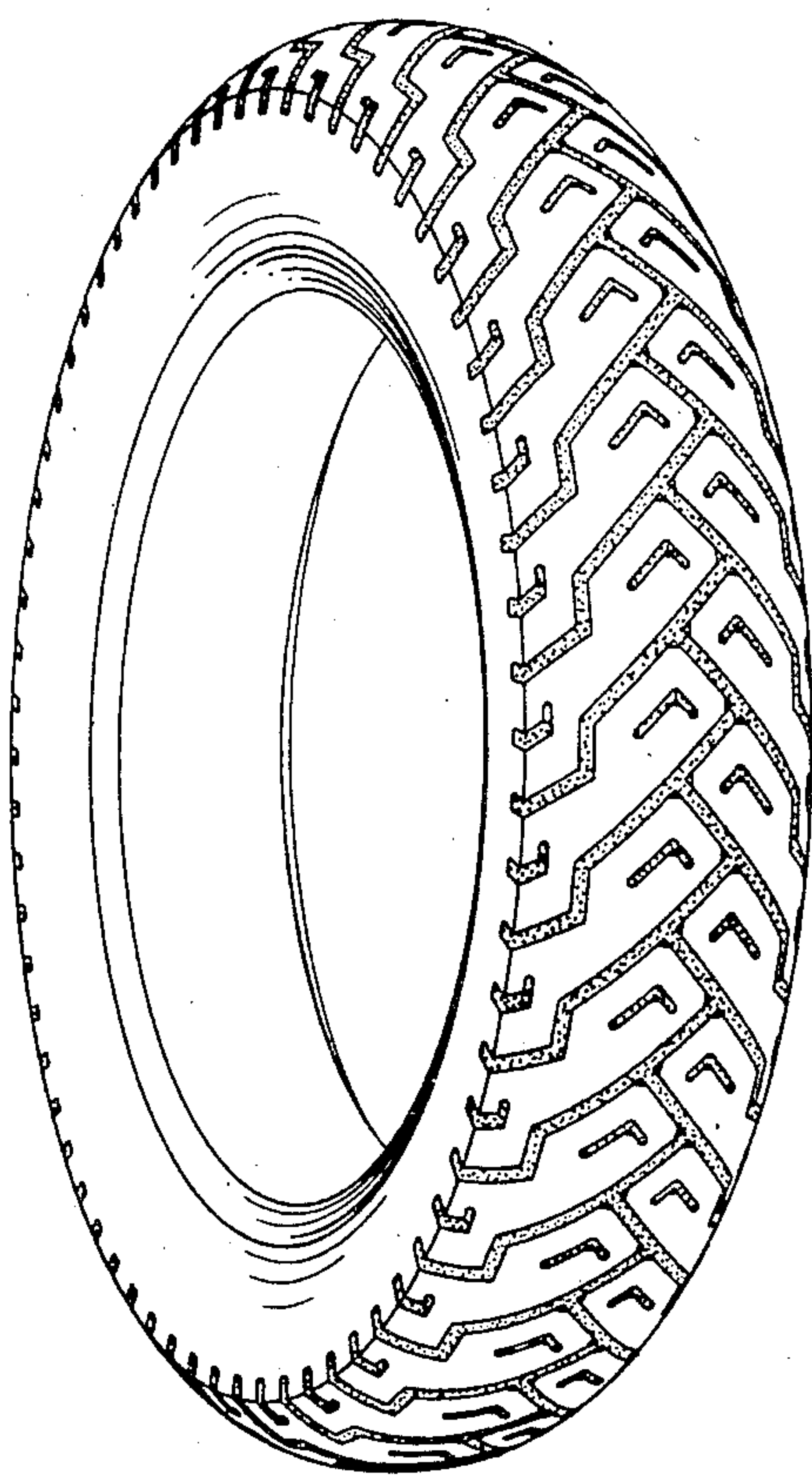

FIG. 2

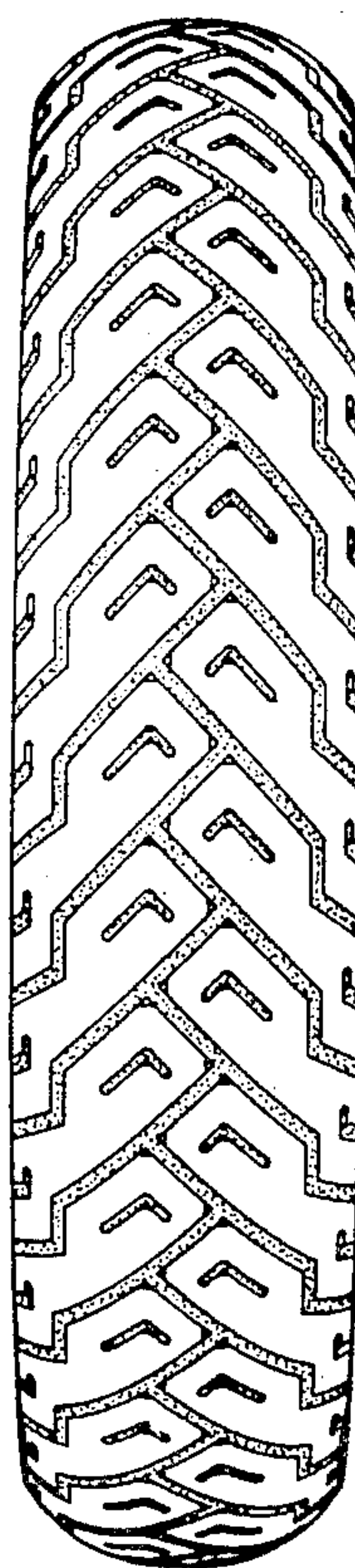

FIG. 3

