

[54] **MOTORCYCLE TIRE**

[75] **Inventors: Hideaki Nishio, Saitama; Kazuo Matsuda, Tokyo, both of Japan**

[73] **Assignee: Bridgestone Corporation, Tokyo, Japan**

[**] **Term: 14 Years**

[21] **Appl. No.: 677,278**

[22] **Filed: Dec. 3, 1984**

[30] **Foreign Application Priority Data**

Jun. 1, 1984 [JP] Japan 59-22294

[52] **U.S. Cl. D12/147**

[58] **Field of Search D12/136, 140, 145-151; 152/209 R, 209 D, 209 B**

[56] **References Cited**

U.S. PATENT DOCUMENTS

D. 55,144 5/1920 Allard D12/140
D. 284,178 6/1986 Kawabata et al. D12/145

FOREIGN PATENT DOCUMENTS

1175508 12/1969 United Kingdom 152/209 D

OTHER PUBLICATIONS

1983 Tread Design Guide, p. 165, Gillette LTR Ultra Mileage Traction Tire, second row up from bottom, right side of page.

Primary Examiner—James M. Gandy
Attorney, Agent, or Firm—Sughrue, Mion, Zinn, Macpeak & Seas

[57] **CLAIM**

The ornamental design for a motorcycle tire, as shown and described.

DESCRIPTION

FIG. 1 is a perspective view of a motorcycle tire showing our new design, it being understood that the tread design is repeated throughout the circumference of the tire, the opposite side being substantially the same as that shown;

FIG. 2 is an end elevational view thereof; and FIG. 3 is a side elevational view thereof.

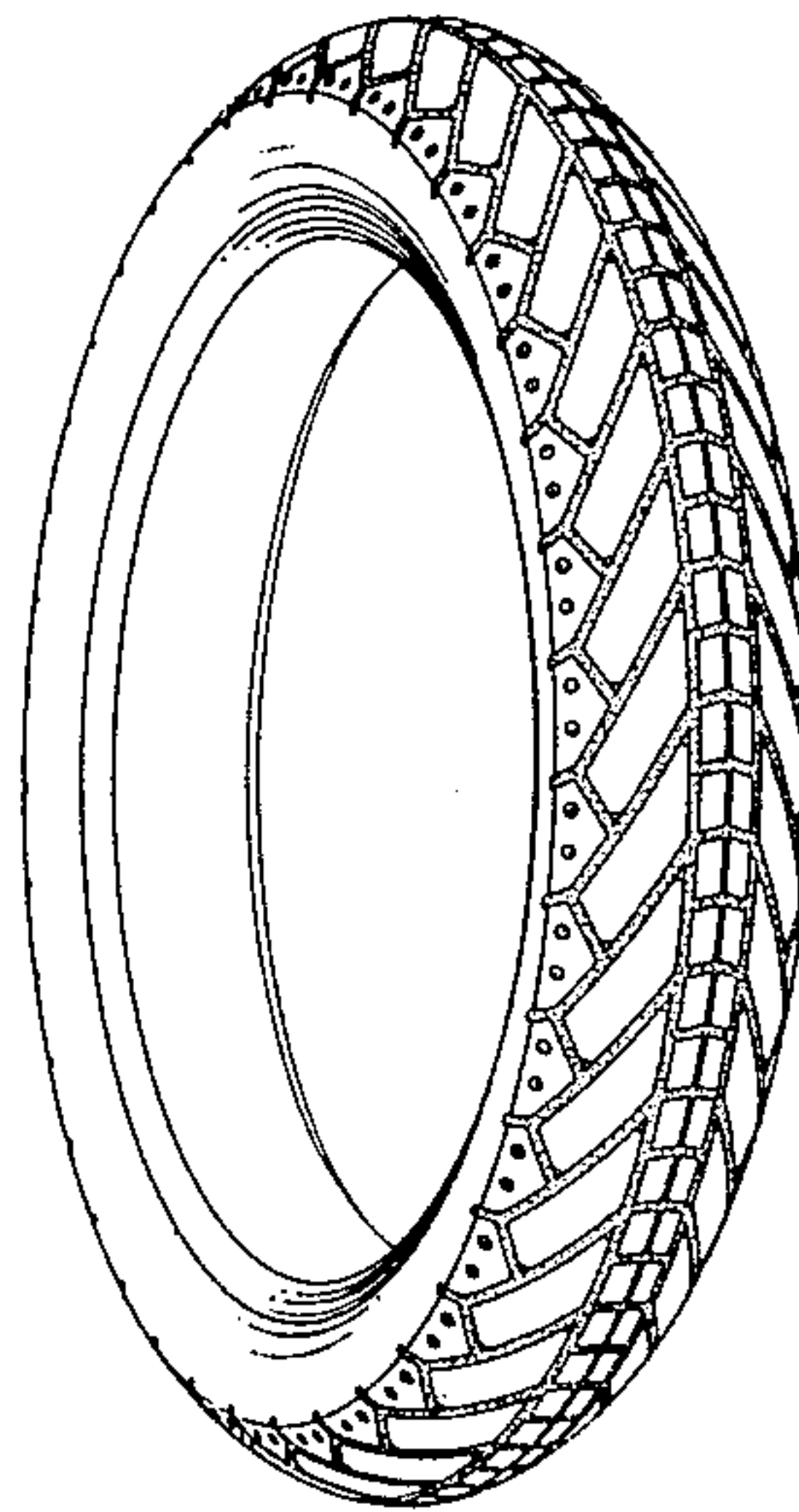

FIG. 1

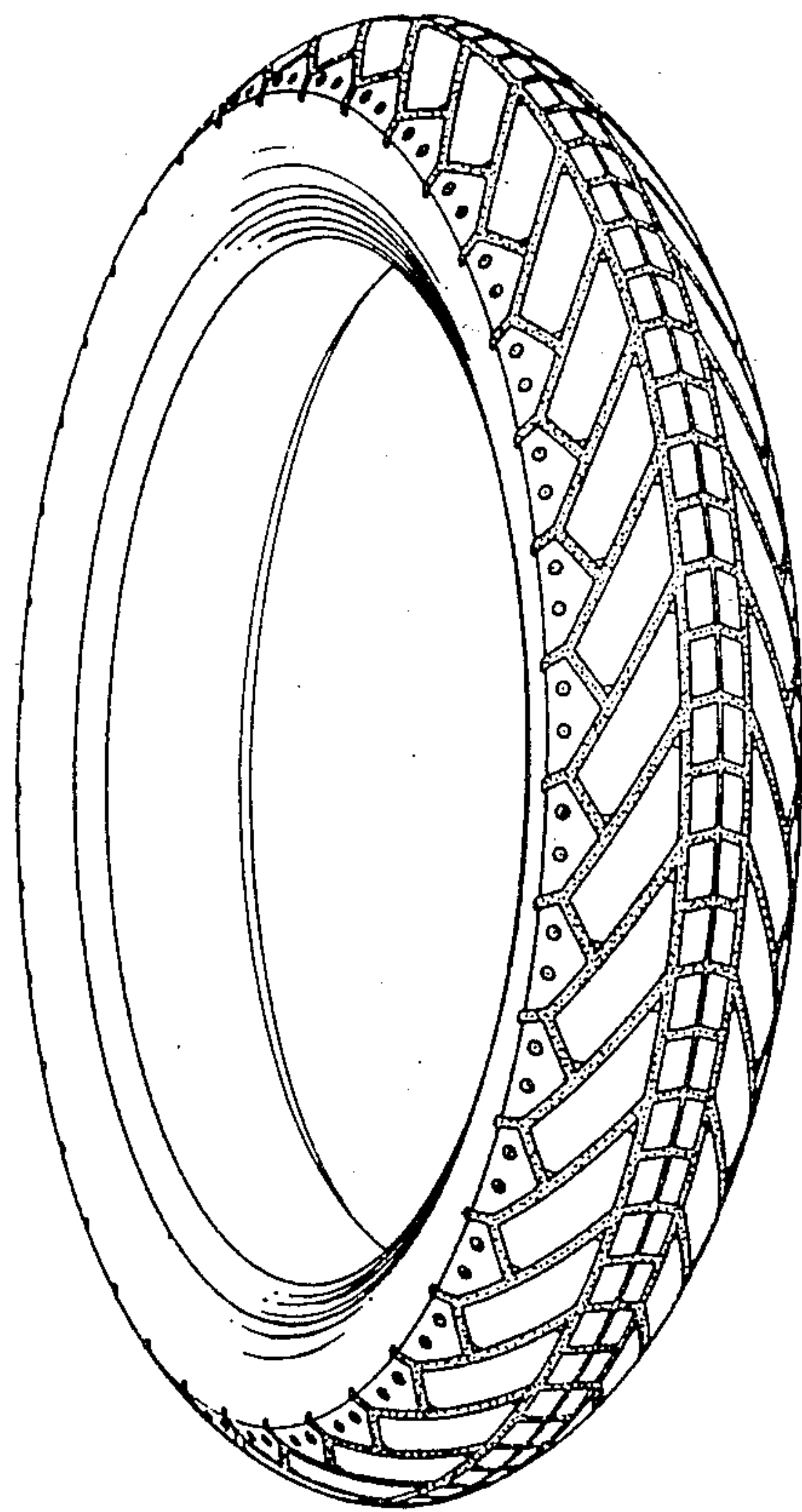

FIG. 2

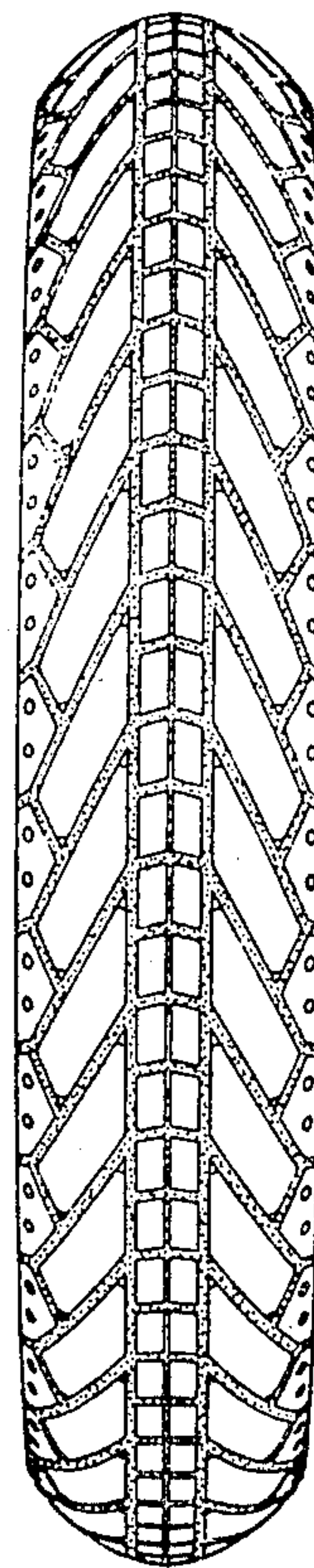

FIG. 3

