

[54] **AUTOMOBILE TIRE**

[75] **Inventor: Akihiro Takeuchi, Kobe, Japan**

[73] **Assignee: Sumitomo Rubber Industries, Ltd.,
Kobe, Japan**

[**] **Term: 14 Years**

[21] **Appl. No.: 657,518**

[22] **Filed: Oct. 4, 1984**

[30] **Foreign Application Priority Data**

Aug. 29, 1984 [JP] Japan 59-36127

[52] **U.S. Cl. D12/146**

[58] **Field of Search D12/141-143,
D12/146-151, 140; 152/209 R, 209 D, 209 B**

[56] **References Cited**

U.S. PATENT DOCUMENTS

D. 245,327 8/1977 Bennett D12/146

D. 279,363 6/1985 Fukumoto et al. D12/143

OTHER PUBLICATIONS

Tread Design Guide 1984, Centennial Tradition LT radial tire, p. 108.

1983 Tread Design Guide, p. 153, Bridgestone V-Steel Rib 190 Tire, second row down from top, center of page.

Primary Examiner—James M. Gandy

Attorney, Agent, or Firm—Stevens, Davis, Miller & Mosher

[57] **CLAIM**

The ornamental design for an automobile tire, as shown and described.

DESCRIPTION

FIG. 1 is a perspective view of an automobile tire showing my new design, it being understood that the tread pattern is repeated throughout the circumference of the tire;

FIG. 2 is an end elevational view thereof; and

FIG. 3 is a side elevational view of the side shown, the opposite side being a mirror image thereof.

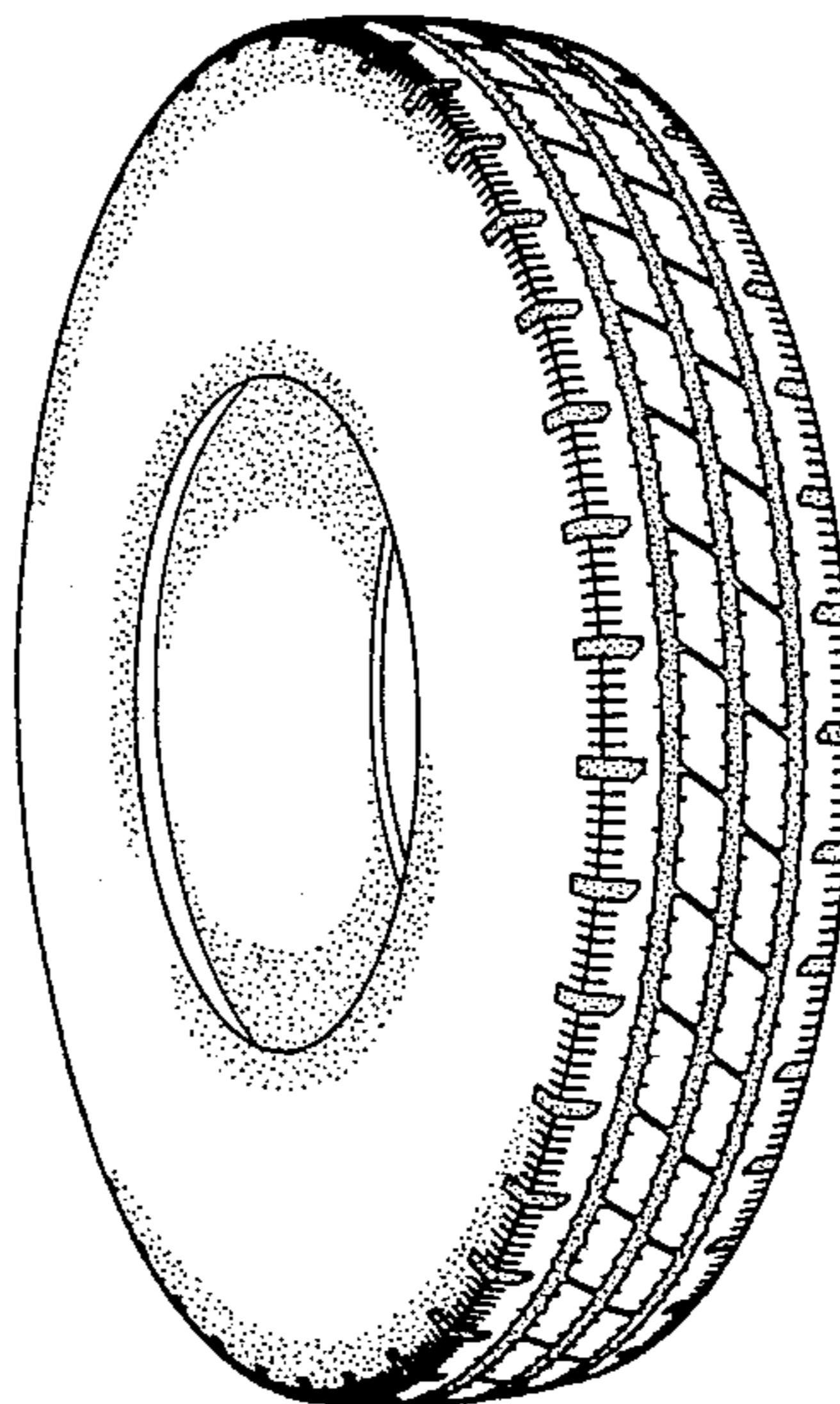

FIG. 1

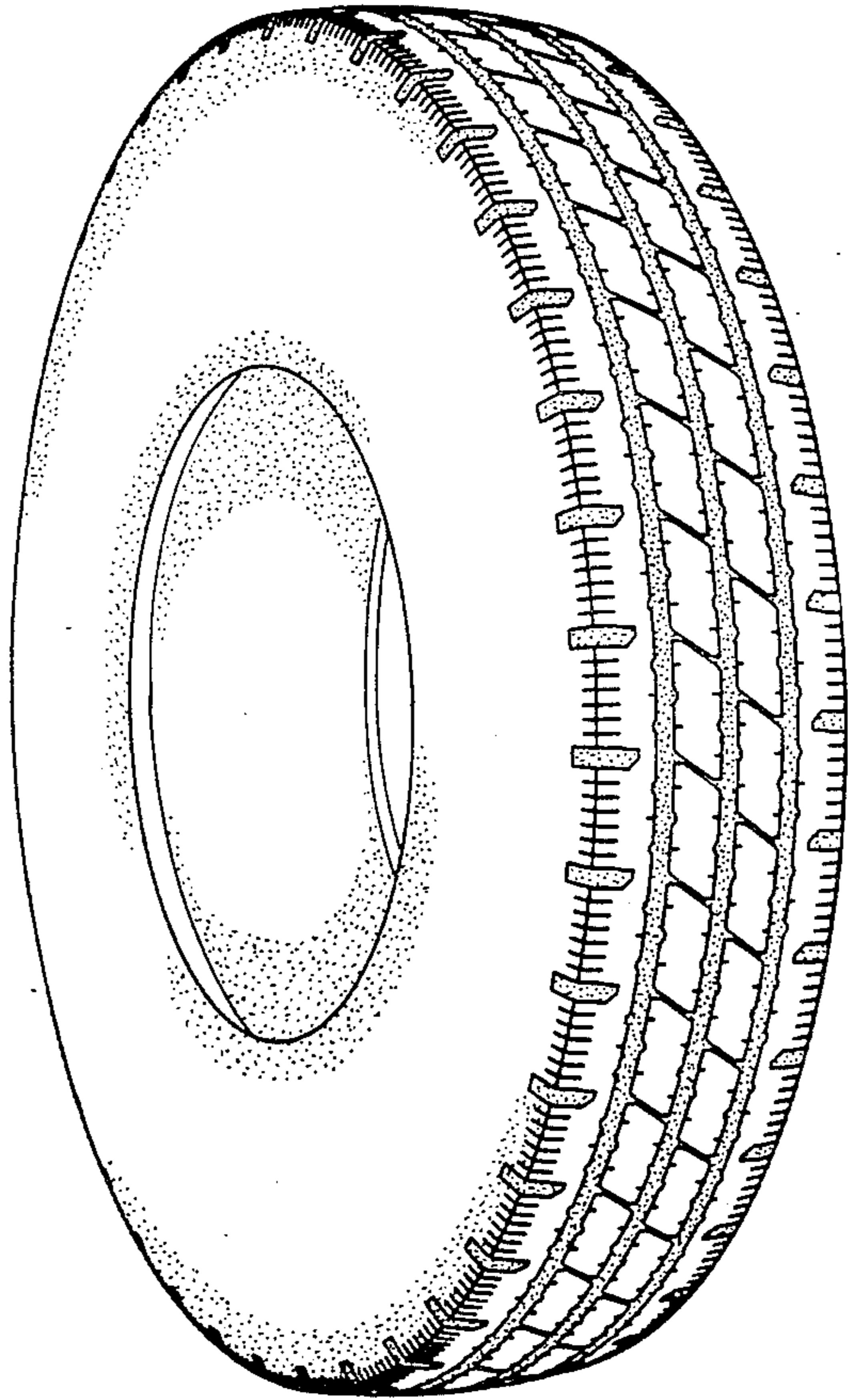

FIG. 2

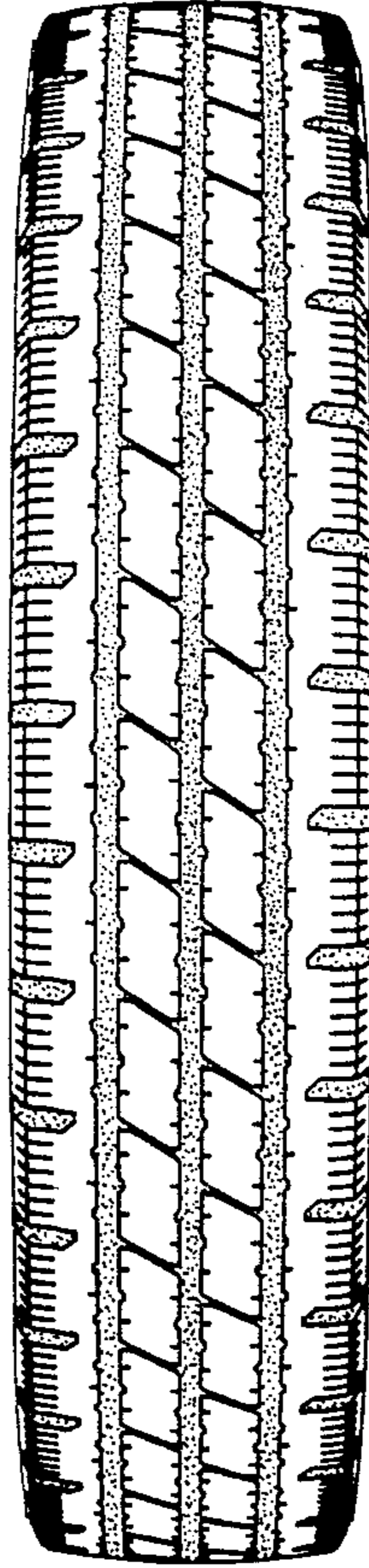

FIG. 3

