

[54] **MOTORCYCLE TIRE**

[75] **Inventors: Junichi Kawajiri; Toshio Hayakawa,**
both of Tokyo, Japan

[73] **Assignee: Bridgestone Corporation, Japan**

[**] **Term: 14 Years**

[21] **Appl. No.: 615,023**

[22] **Filed: May 29, 1984**

[30] **Foreign Application Priority Data**

Nov. 30, 1983 [JP] Japan 58-51630

[52] **U.S. Cl. D12/136; D12/140**

[58] **Field of Search D12/136, 140;**
152/209 R, 209 B, 209 D

[56] **References Cited**

U.S. PATENT DOCUMENTS

D. 277,091 1/1985 Sakaki D12/136

OTHER PUBLICATIONS

1983 Tread Design Guide, p. 232, Dunlop K190 Dirt

Tire, second row down from top & second tire in from right.

1979 Tread Design Guide, p. 239, Bridgestone M-16 Motorcross-16 Dirt Tire, top left side of page.

Primary Examiner—James M. Gandy
Attorney, Agent, or Firm—Sughrue, Mion, Zinn, Macpeak, and Seas

[57] **CLAIM**

The ornamental design for a motorcycle tire, as shown and described.

DESCRIPTION

FIG. 1 is a perspective view of a motorcycle tire showing our new design, it being understood that the tread pattern is repeated throughout the circumference of the tire;

FIG. 2 is an end elevational view thereof; and

FIG. 3 is a side elevational view of the side shown, the opposite side being a mirror image thereof.

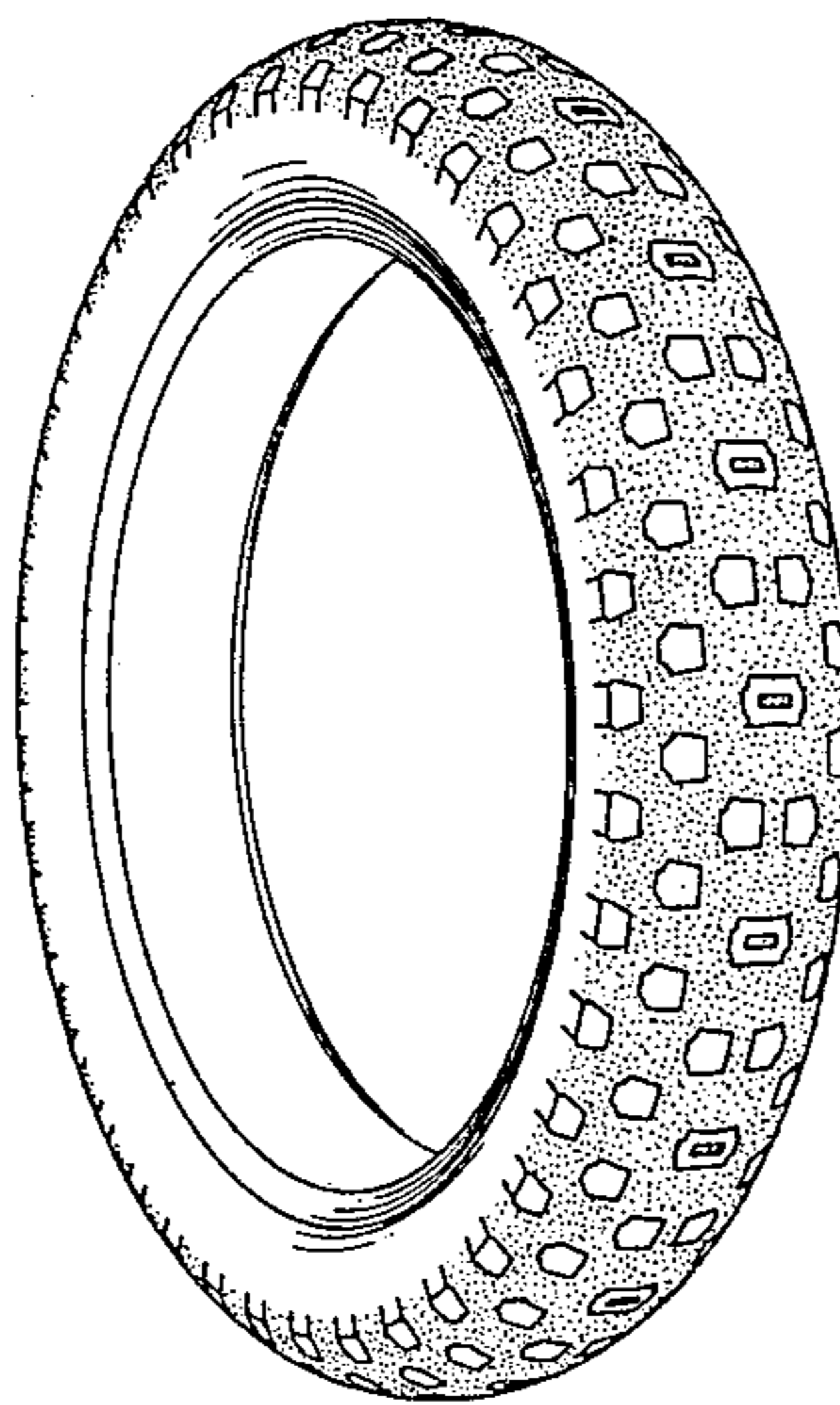

FIG. 1

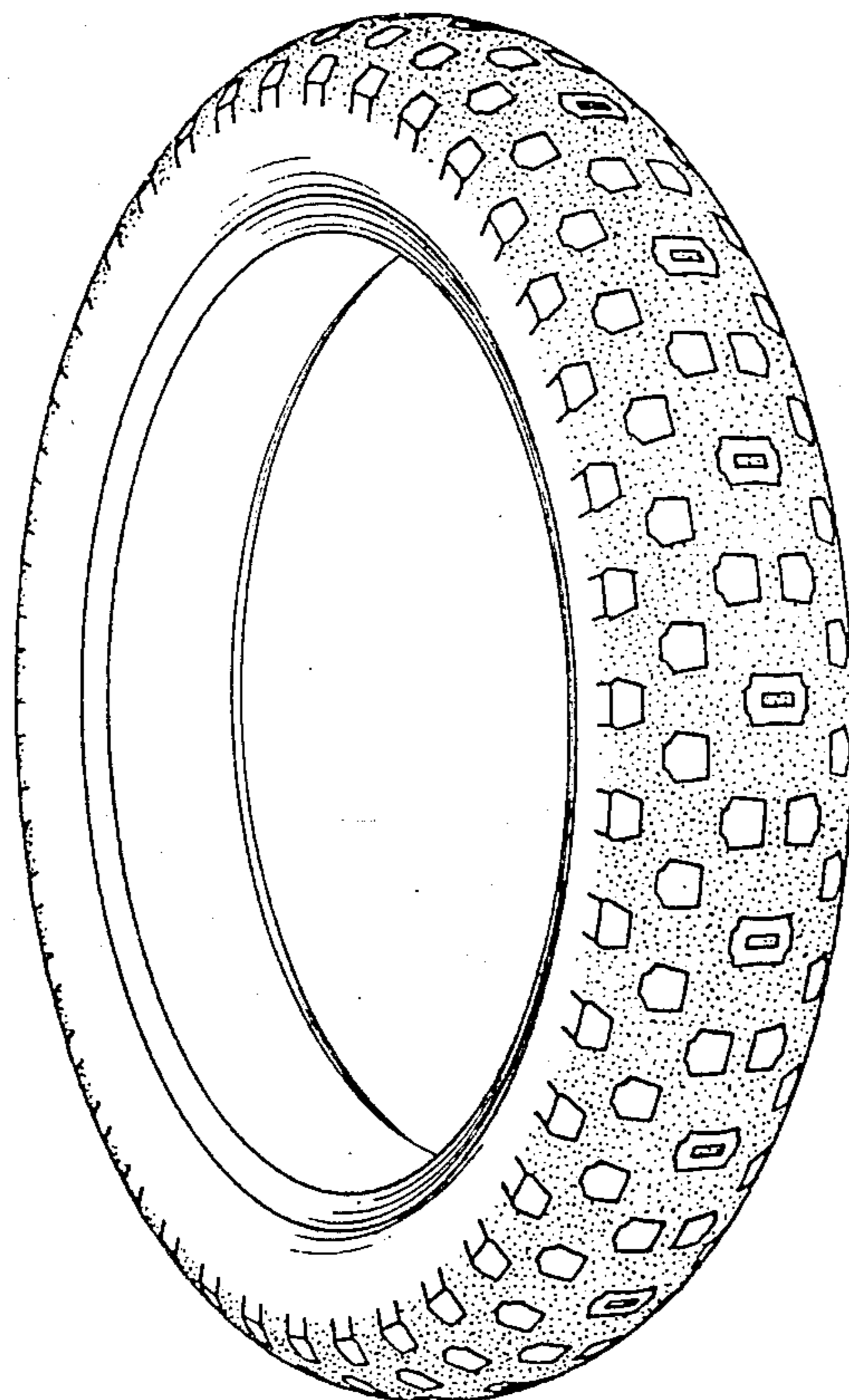

FIG. 2

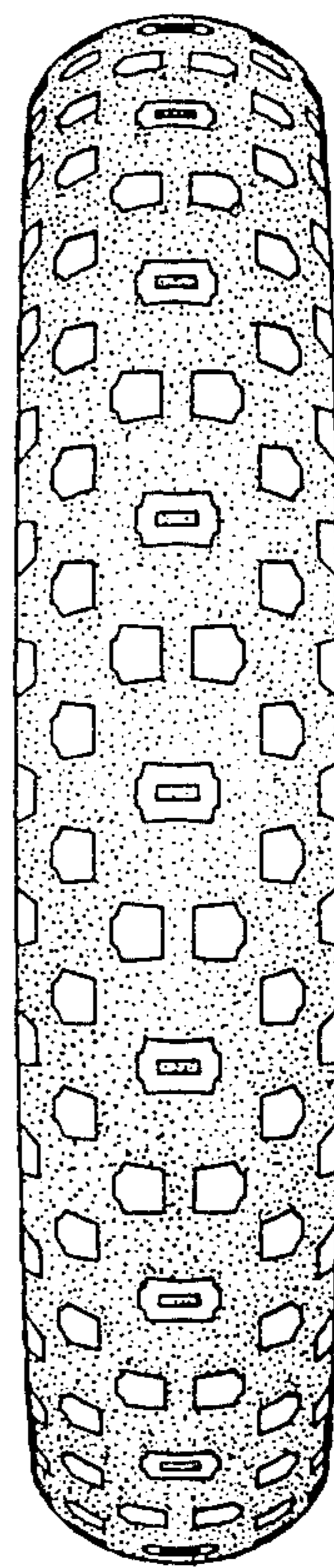

FIG. 3

