

[54] CONSTRUCTION TOOL

[76] Inventor: Leslie R. Hewston, 12106 Rucker Rd., Nevada City, Calif. 95959

[**] Term: 14 Years

[21] Appl. No.: 629,158

[22] Filed: Jul. 9, 1984

[52] U.S. Cl. D10/64; D8/14

[58] Field of Search D8/14, 51; D10/64, 61, D10/62, 65, 71; 33/194

[56] References Cited

U.S. PATENT DOCUMENTS

| | | | |
|-----------|---------|----------|--------|
| 408,496 | 8/1889 | Macker | 33/194 |
| 695,339 | 3/1902 | Pettit | 33/416 |
| 1,192,418 | 7/1916 | Hallberg | 33/194 |
| 1,442,136 | 1/1923 | Eads | 33/194 |
| 3,242,580 | 3/1966 | Crawford | 33/194 |
| 3,478,434 | 11/1969 | Catalano | 33/418 |
| 3,871,103 | 3/1975 | Simmons | 33/194 |

FOREIGN PATENT DOCUMENTS

108239 8/1943 Sweden 33/194

Primary Examiner—James M. Gandy
Assistant Examiner—C. E. Heflin
Attorney, Agent, or Firm—Lothrop & West

[57] CLAIM

The ornamental design for a construction tool, as shown and described.

DESCRIPTION

FIG. 1 is a perspective view of a construction tool, showing my new design;
FIG. 2 is a top plan view thereof;
FIG. 3 is a bottom plan view thereof;
FIG. 4 is an elevational view of one side, the opposite side being a mirror image thereof;
FIG. 5 is an elevational view of one end, the opposite end being a mirror image thereof; and,
FIG. 6 is a top plan view of the construction tool showing a modified version of my new design wherein the central slide track is omitted, otherwise being substantially identical thereto.

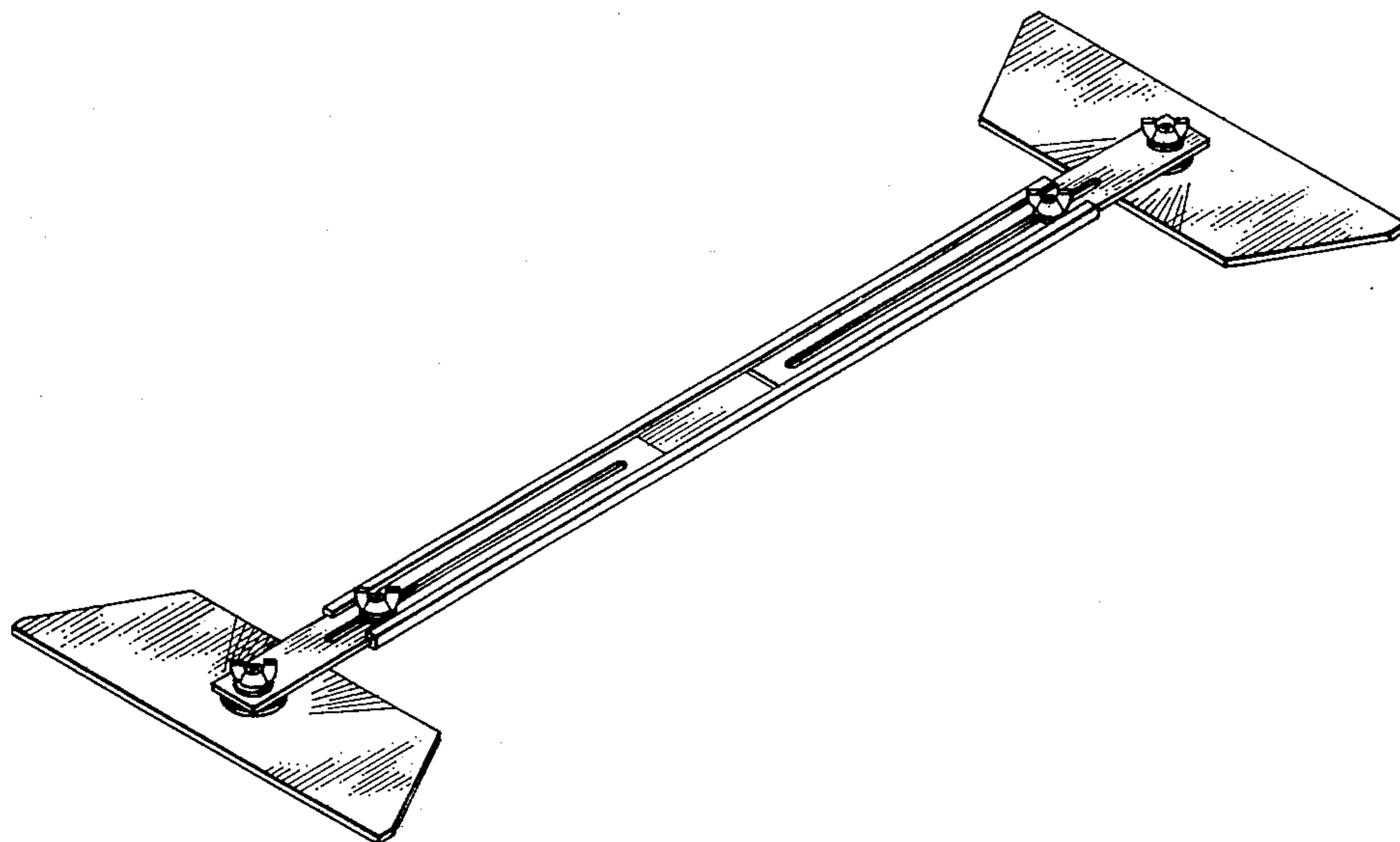

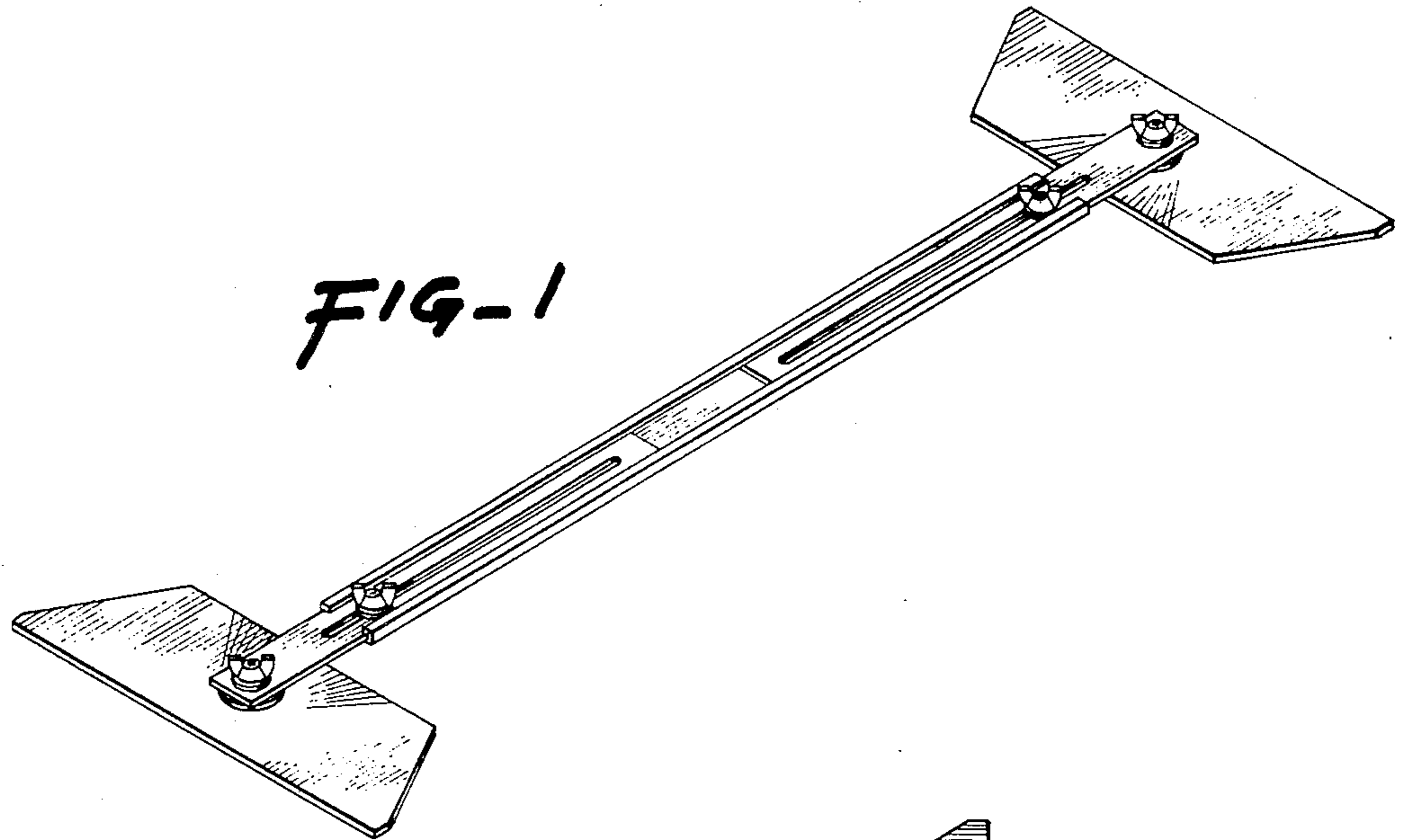

FIG-1

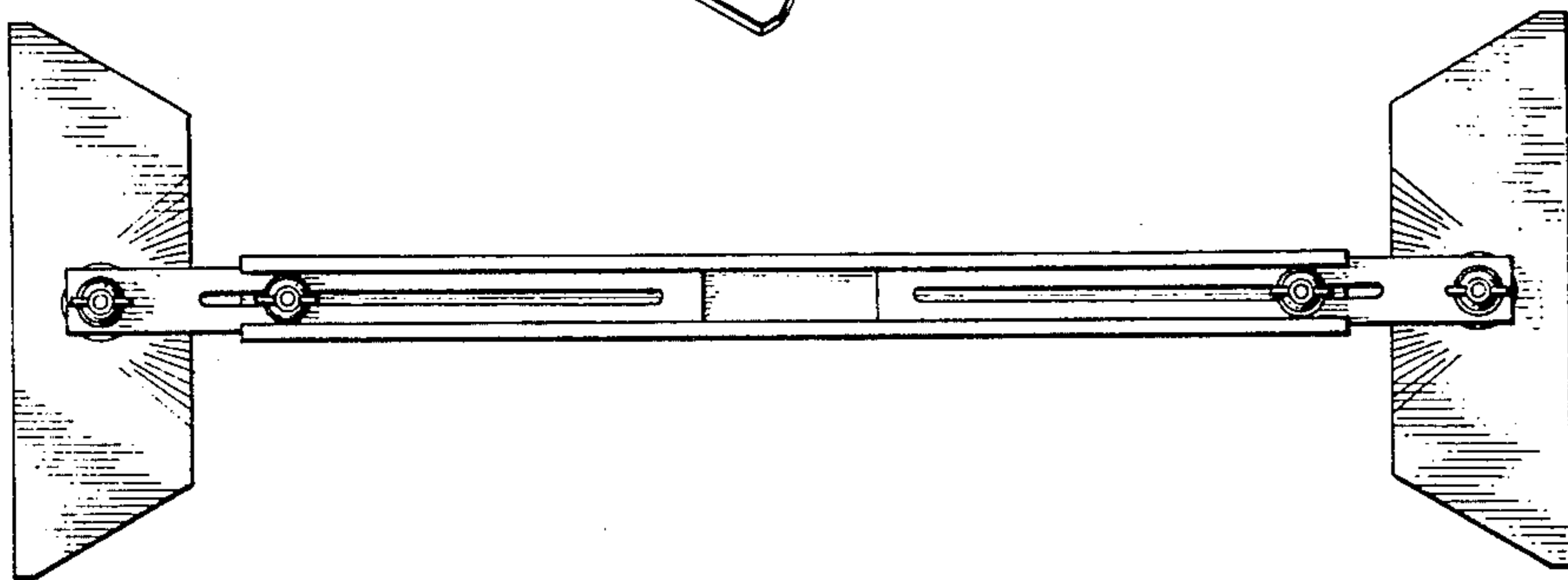

FIG-2

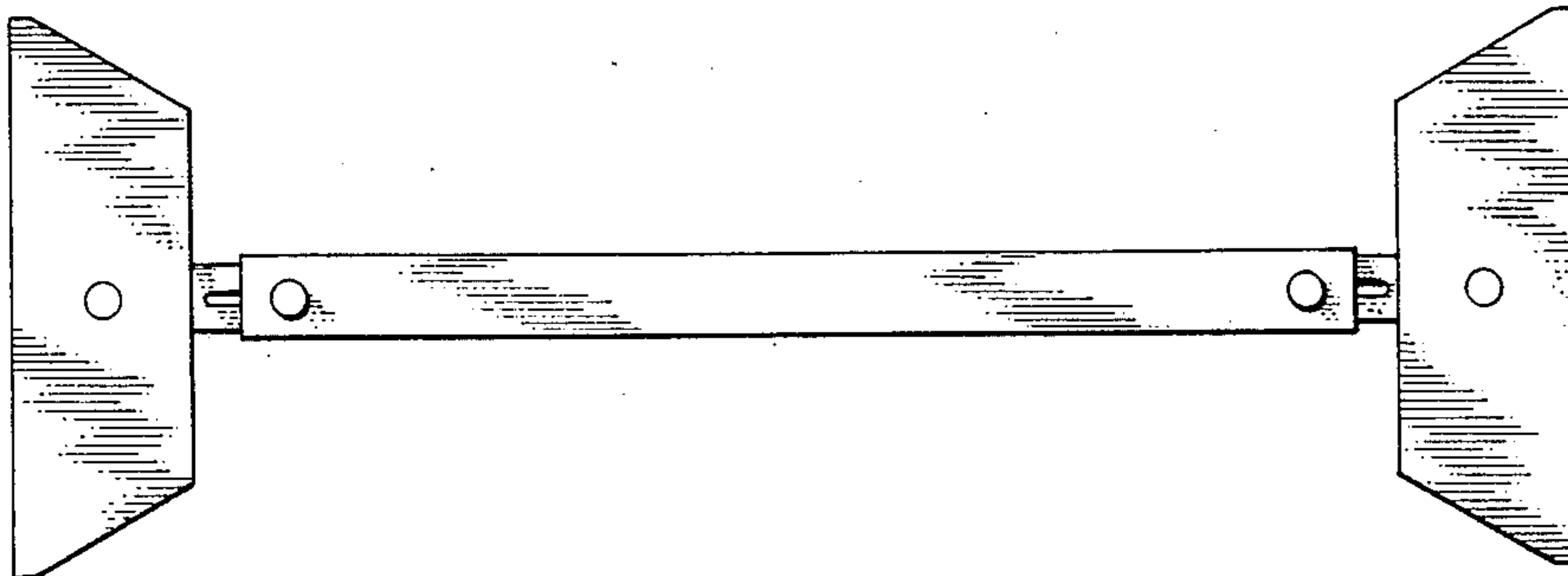

FIG-3



FIG-4

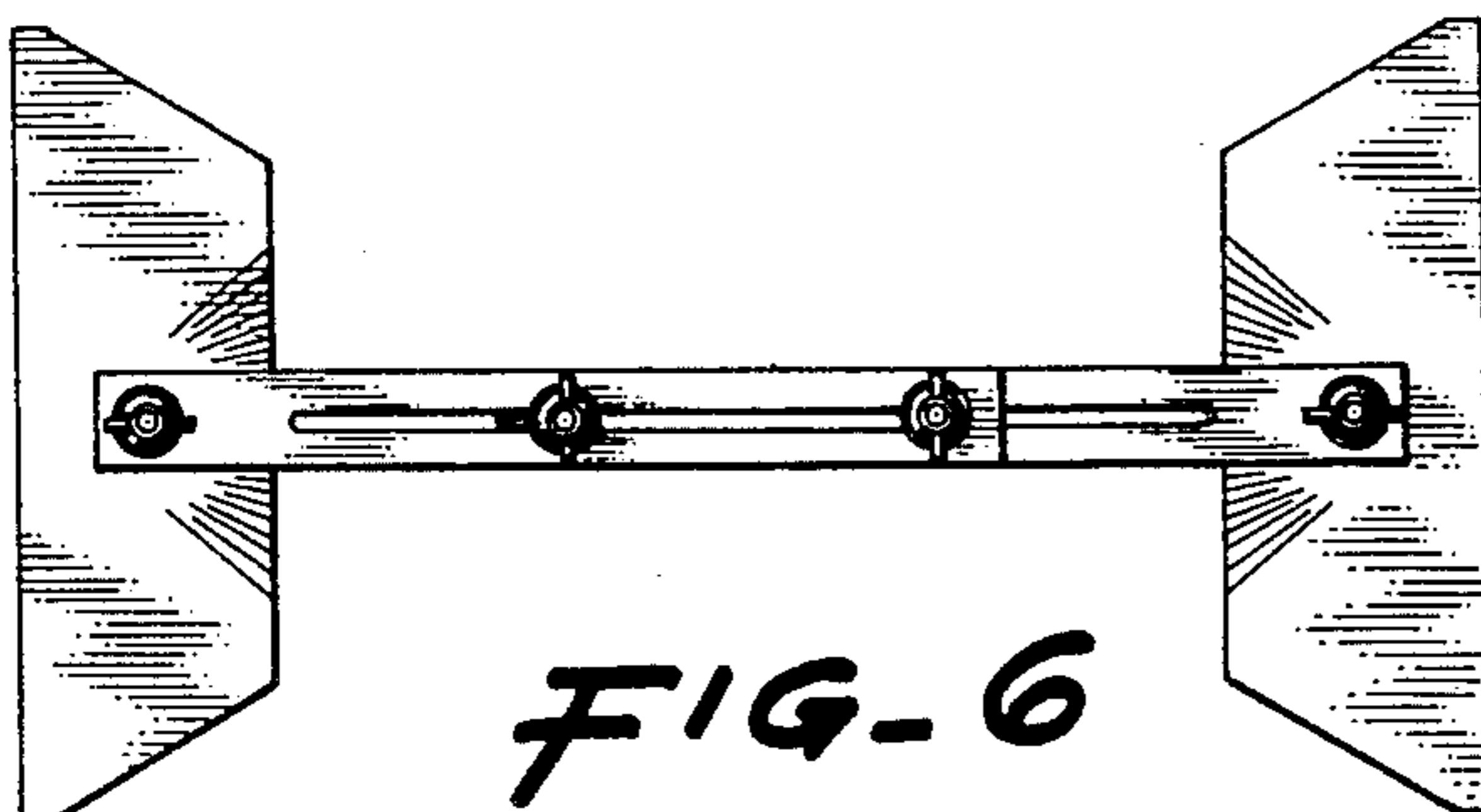

FIG-6



FIG-5