

[54] BOTTLE

[76] Inventor: Frank W. Bech, 11, Kokkedal Industripark, DK-2980 Kokkedal, Denmark

[**] Term: 14 Years

[21] Appl. No.: 595,677

[22] Filed: Apr. 2, 1984

[30] Foreign Application Priority Data

Oct. 25, 1983 [DK] Denmark 1007/83

[52] U.S. Cl. D9/372

[58] Field of Search D9/333, 376, 337, 409, D9/367, 403, 372; 215/1 R, 1 C

[56] References Cited

U.S. PATENT DOCUMENTS

- D. 10,871 10/1878 Weller et al. D9/333
- D. 79,455 9/1929 Blunt D9/333

- D. 203,075 11/1965 Roberts D9/409
- D. 246,156 10/1977 Muscatiello et al. D9/376

Primary Examiner—Robert C. Spangler
Attorney, Agent, or Firm—Mason, Fenwick & Lawrence

[57] CLAIM

The ornamental design for a bottle, as shown and described.

DESCRIPTION

FIG. 1 is a top perspective view of a bottle showing my new design;

FIG. 2 is a bottom perspective view showing the side and end not seen in FIG. 1;

FIG. 3 is a side elevational view;

FIG. 4 is a view looking from the left of FIG. 3;

FIG. 5 is a bottom plan view;

FIG. 6 is a view showing the side opposite that seen in FIG. 3;

FIG. 7 is a view looking from the right of FIG. 3; and

FIG. 8 is a top plan view thereof.

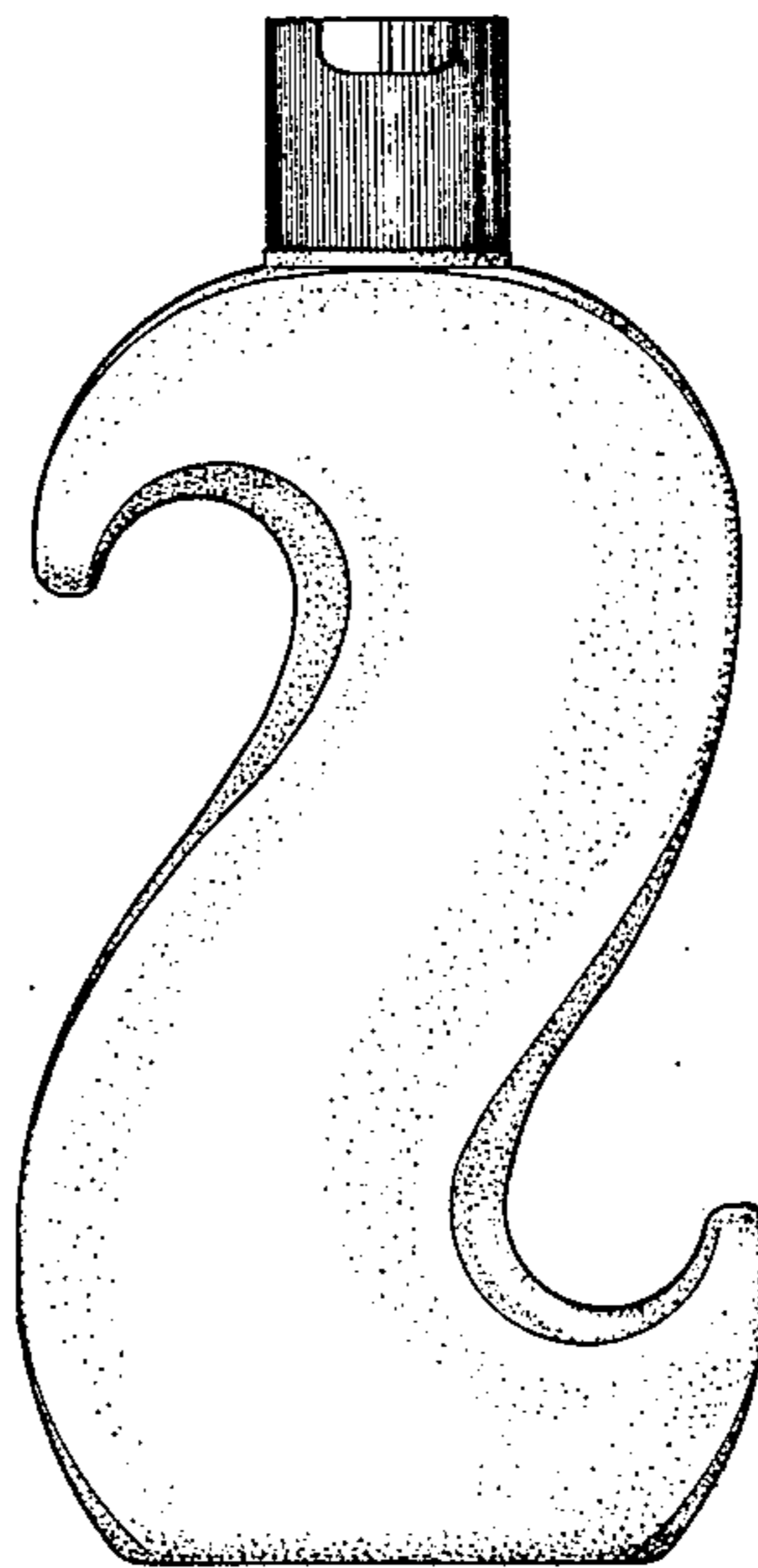

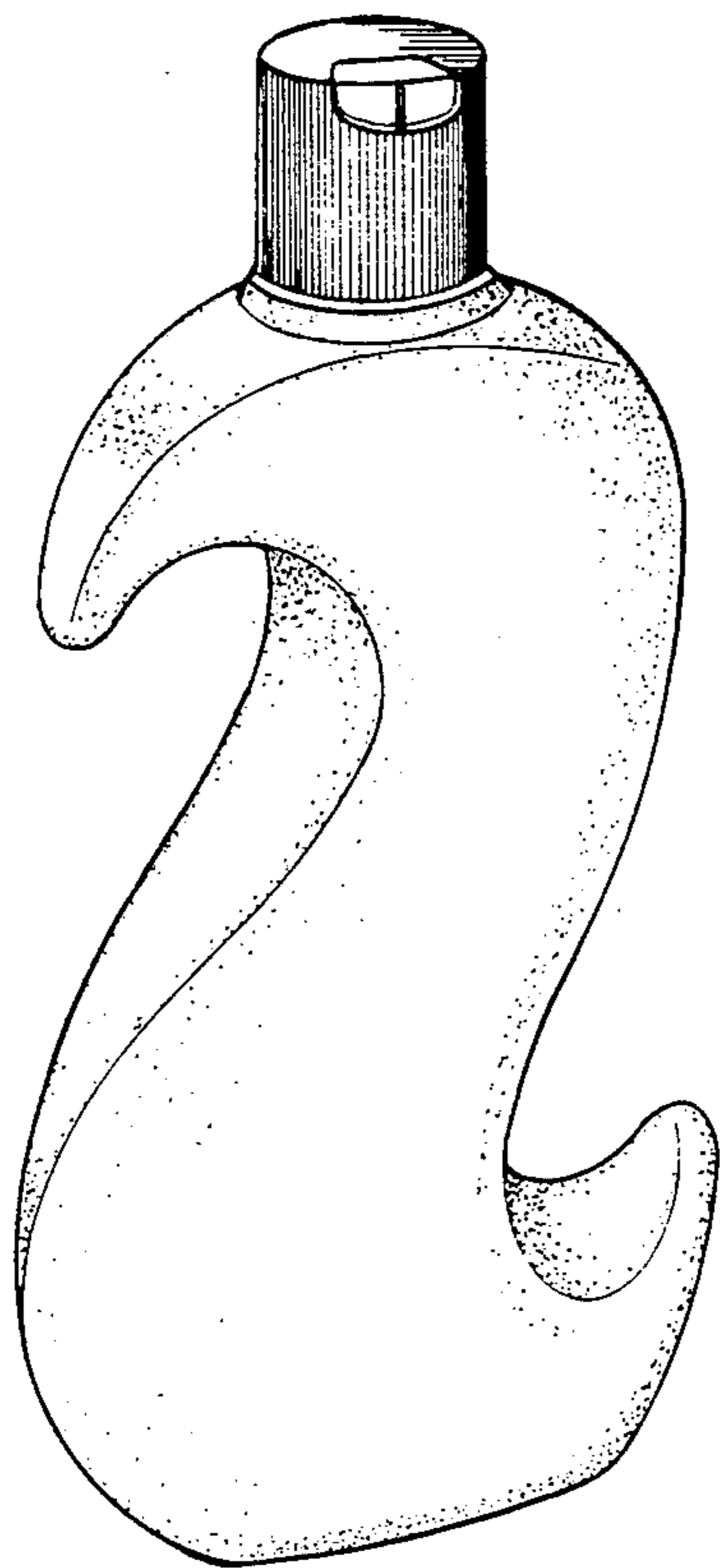

FIG. 1

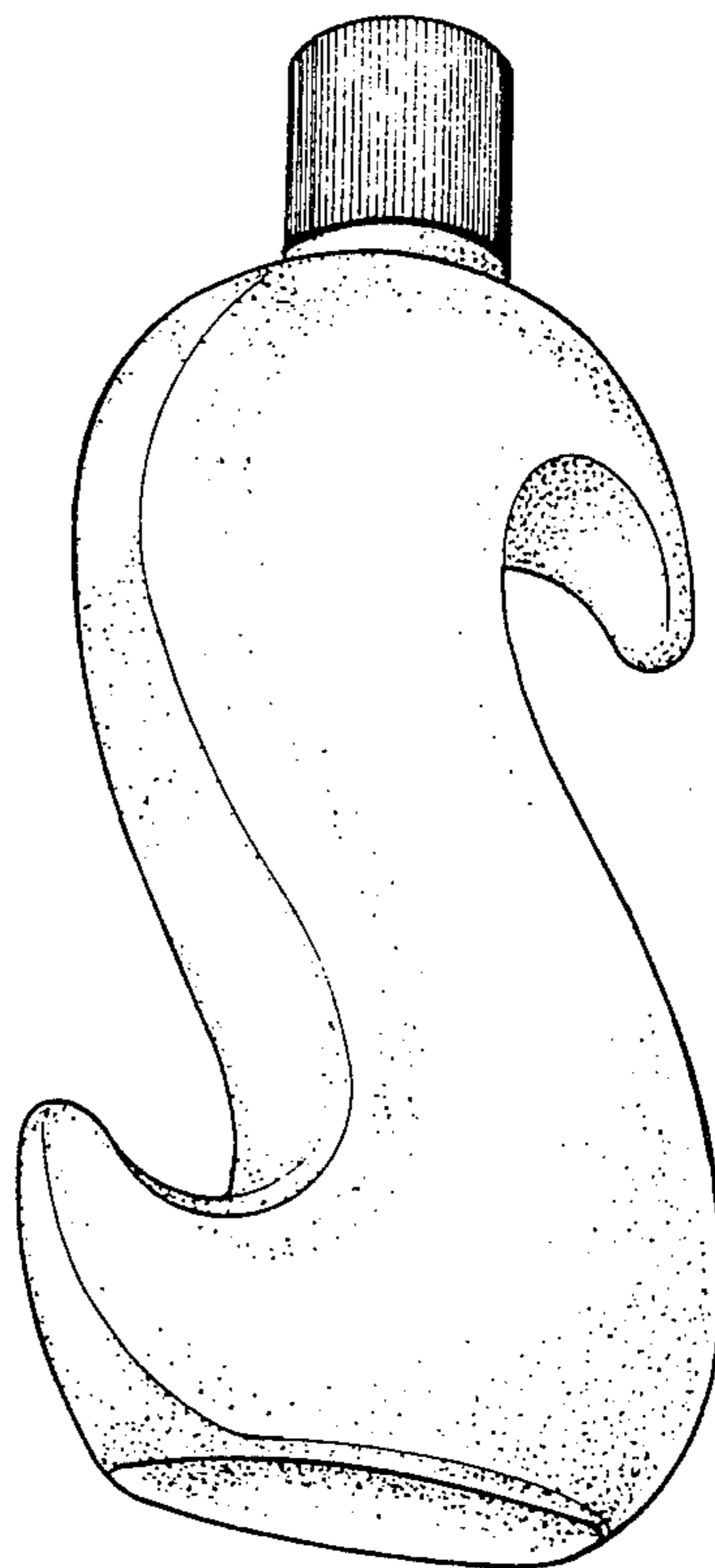

FIG. 2

FIG. 5

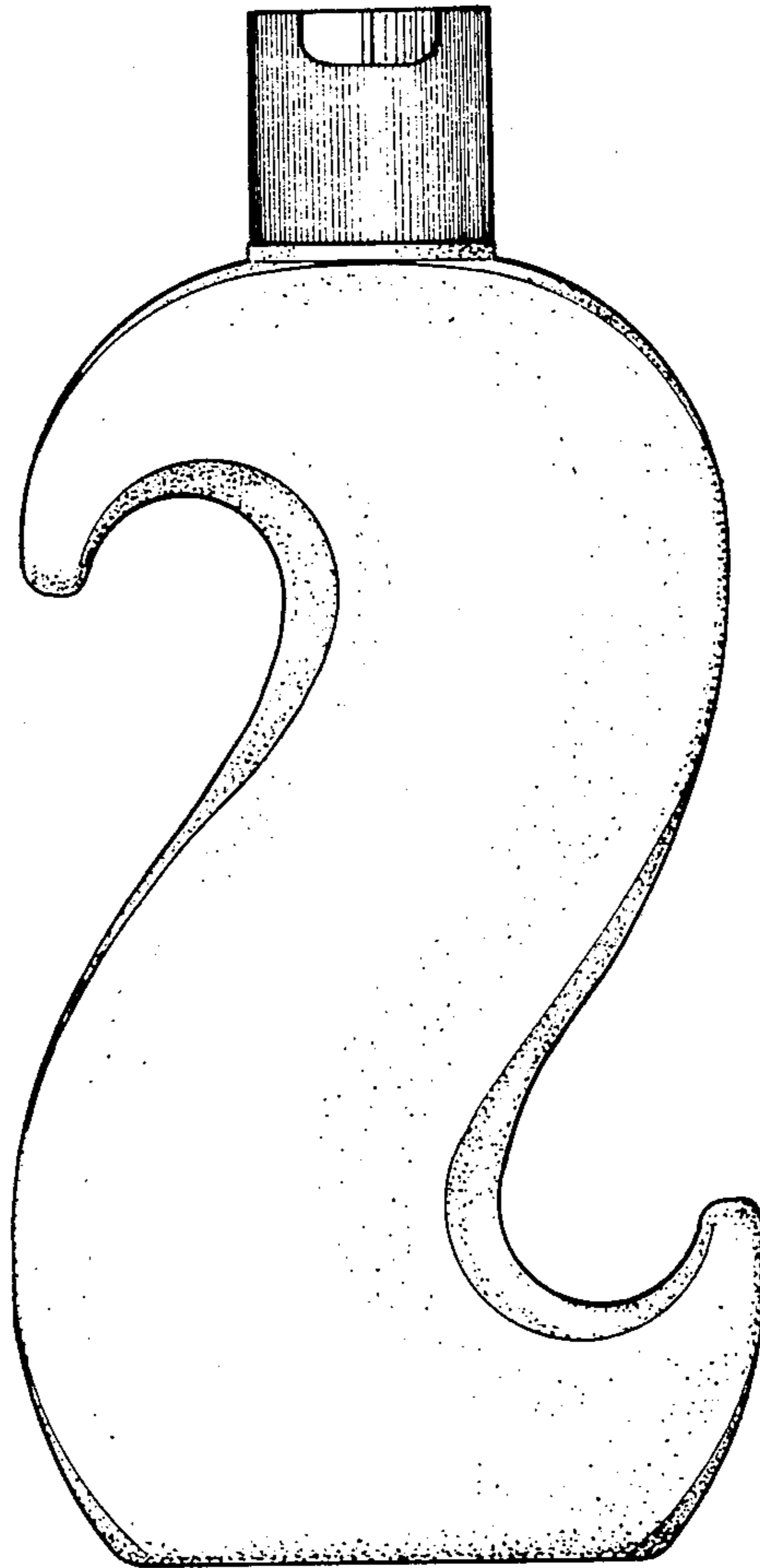
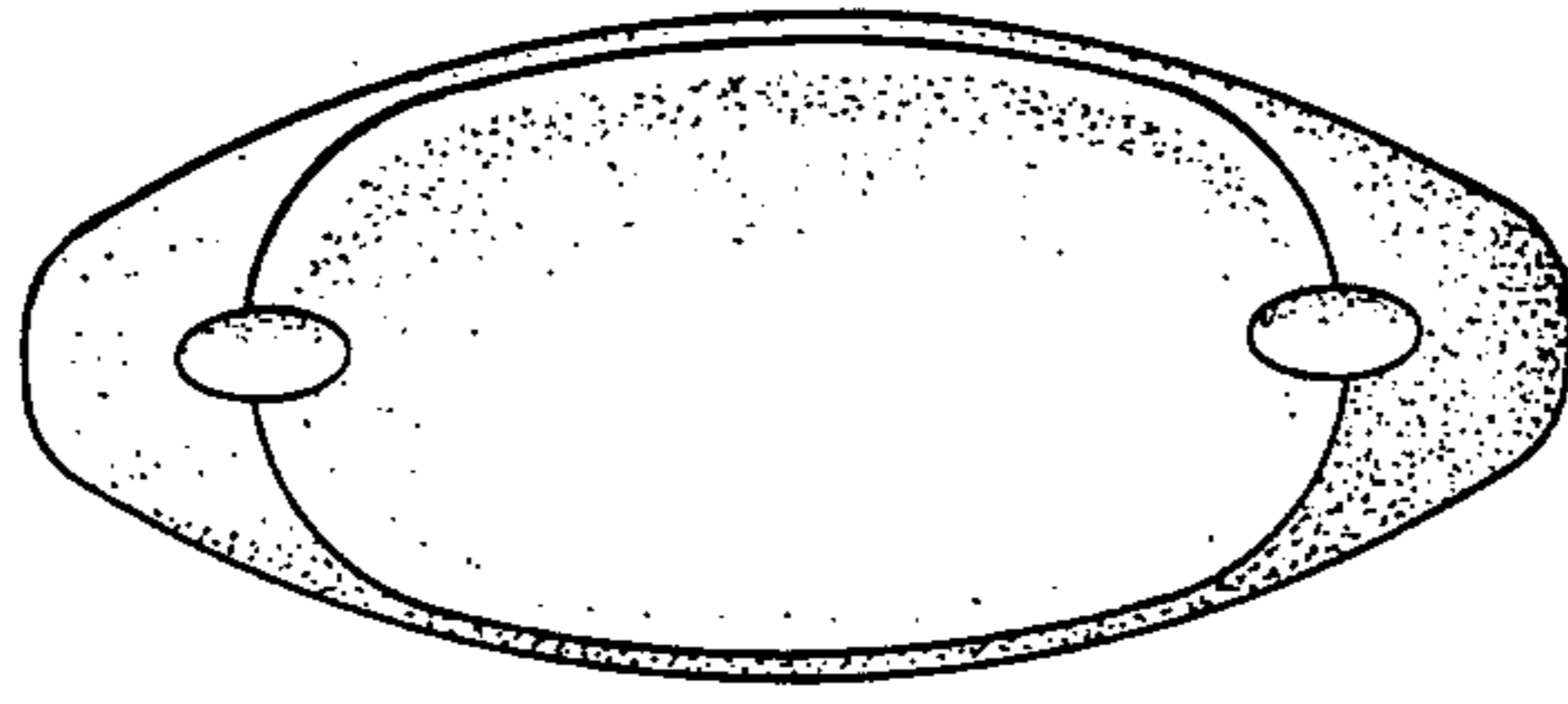

FIG. 3

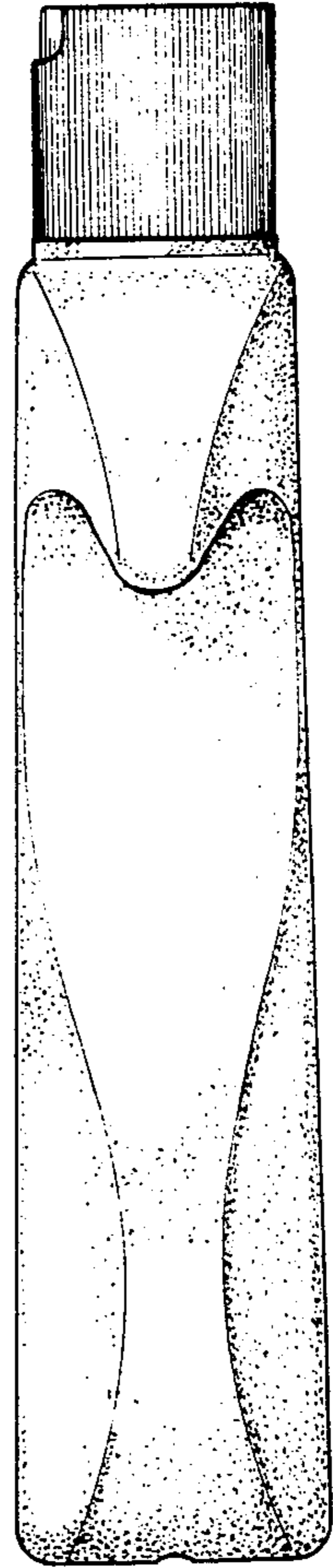

FIG. 4

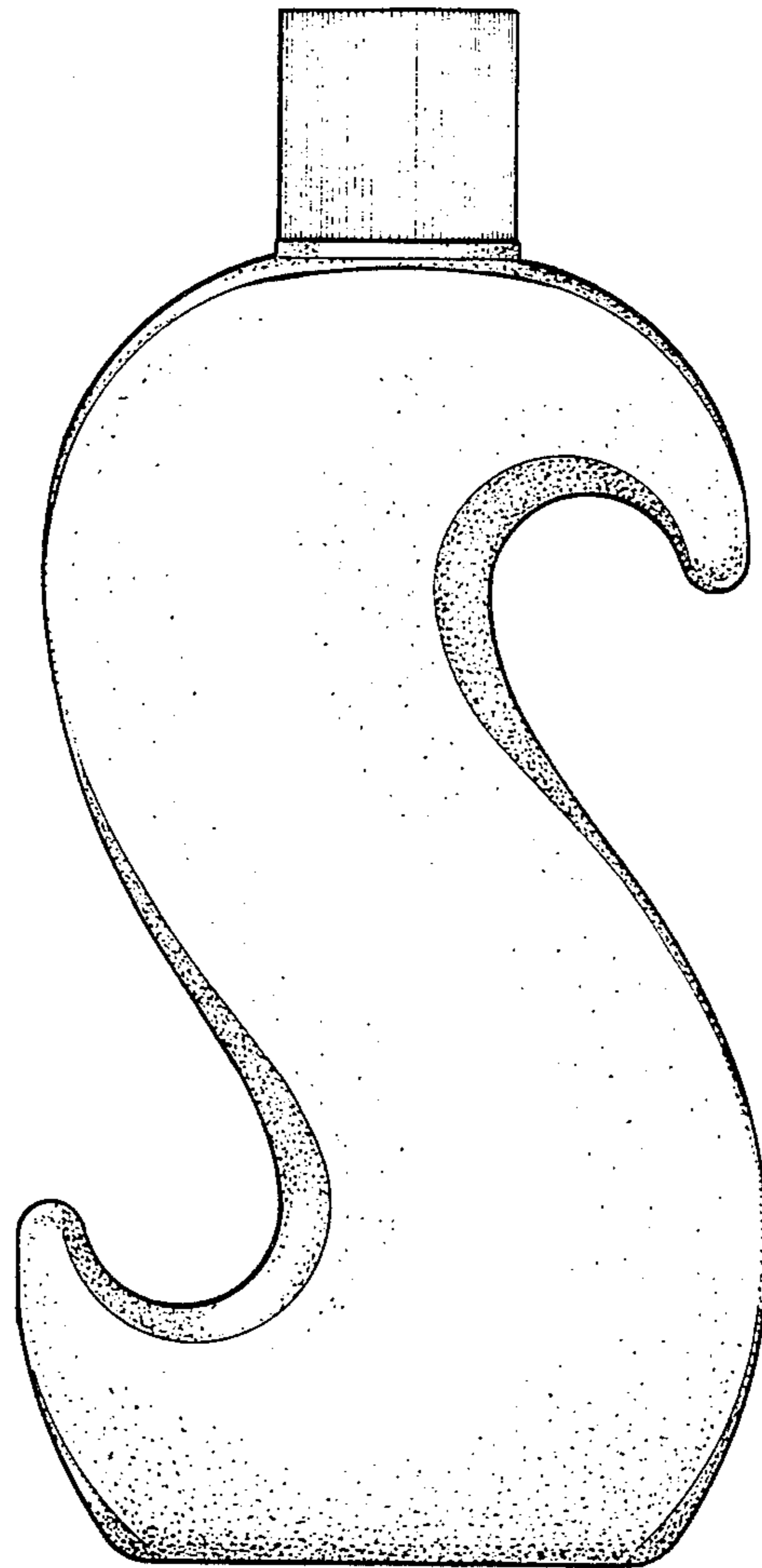

FIG. 6

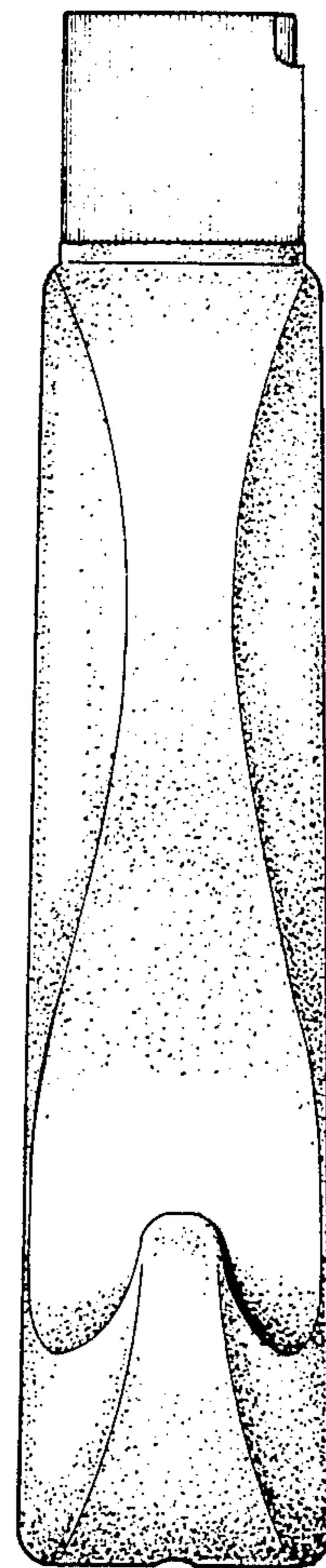

FIG. 7

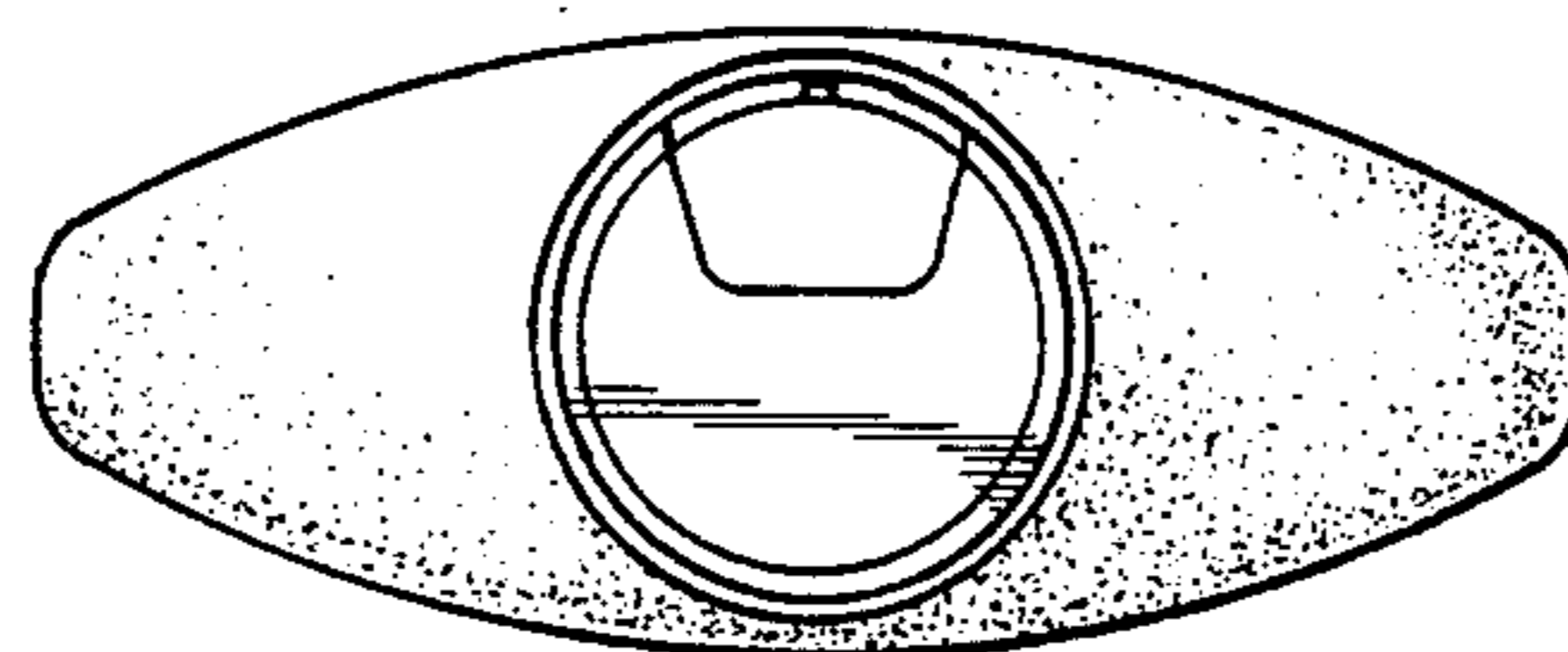

FIG. 8