

[54] **MOUNTING BLOCK**

[75] **Inventor: Jerry L. Crone, Batesville, Ind.**
 [73] **Assignee: Hill-Rom Company, Inc., Batesville, Ind.**
 [**] **Term: 14 Years**
 [21] **Appl. No.: 696,611**
 [22] **Filed: Jan. 30, 1985**
 [52] **U.S. Cl. D8/373; D8/380**
 [58] **Field of Search D8/373, 363, 380; 248/354, 356, 536, 535, 540, 534; 403/385, 396, 70, 71, 385, 346, 373; 5/508, 503; D6/29, 31; D24/51, 52, 53**

3,810,462 5/1974 Szpur 5/503
 3,835,486 9/1974 Benoit et al. 5/317 R
 4,016,612 4/1977 Barile 5/200 C
 4,511,158 4/1985 Varga et al. 5/508

OTHER PUBLICATIONS

Model 901 Equipment Pole, 1 page, date unknown.
 IVAC advertisement, 2 pages, date unknown.
 Offset IV pole saves delicate equipment, 1 page, 7/83, p. 7.
 Luxo catalog No. H-618, 16 pages, 1967.
 Patient Pal, 3 pages, 2/84.

Primary Examiner—Wallace R. Burke
Assistant Examiner—Horace B. Fay
Attorney, Agent, or Firm—F. Kristen Koepcke; Brian J. Leitten

[56] **References Cited**
U.S. PATENT DOCUMENTS

D. 250,221	11/1978	Clark et al.	D8/361
233,933	11/1880	Jacobs	248/534
1,199,553	9/1916	Hogan	5/503
1,246,078	11/1917	Ford	5/503
2,470,524	5/1949	Scudder	311/10
2,607,881	8/1952	Anderson	240/4.2
2,696,963	12/1954	Shepherd	248/229
2,913,740	11/1959	Eldridge	5/503
2,957,187	10/1960	Raia	5/317
3,213,469	10/1965	Beeman	5/68
3,325,227	6/1967	Hunter	403/396
3,360,883	1/1968	Glanzer	403/385
3,709,372	1/1973	Alexander	211/74

[57] **CLAIM**
 The ornamental design for a mounting block, substantially as shown and described.

DESCRIPTION

FIG. 1 is a front elevational view of a mounting block showing my new design;
 FIG. 2 is a rear elevational view thereof;
 FIGS. 3 and 4 are, respectively, left and right side elevational views thereof;
 FIGS. 5 and 6 are, respectively, top and bottom plan views thereof; and
 FIG. 7 is a perspective view thereof, as in FIG. 1, from above and to one side.

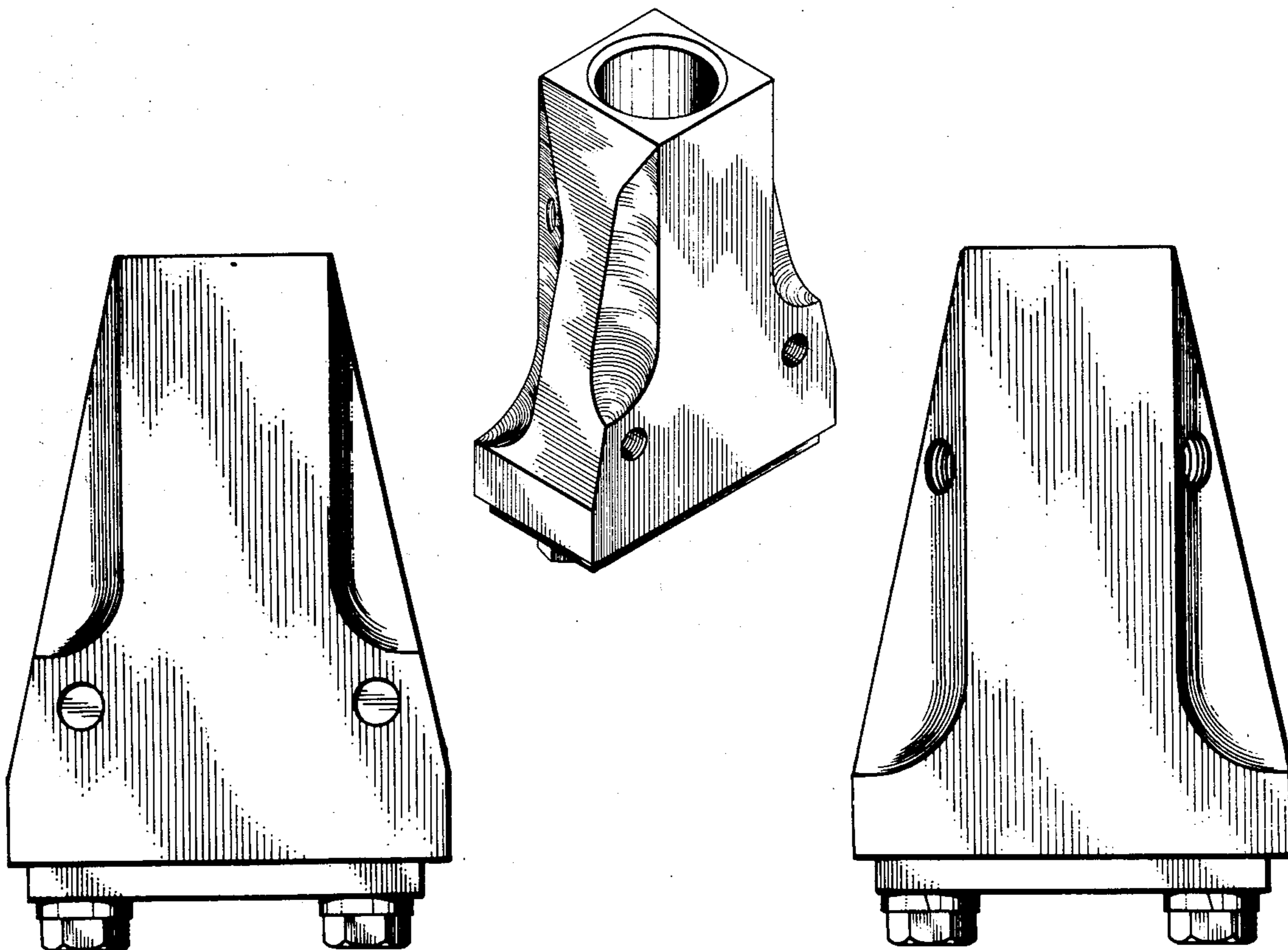

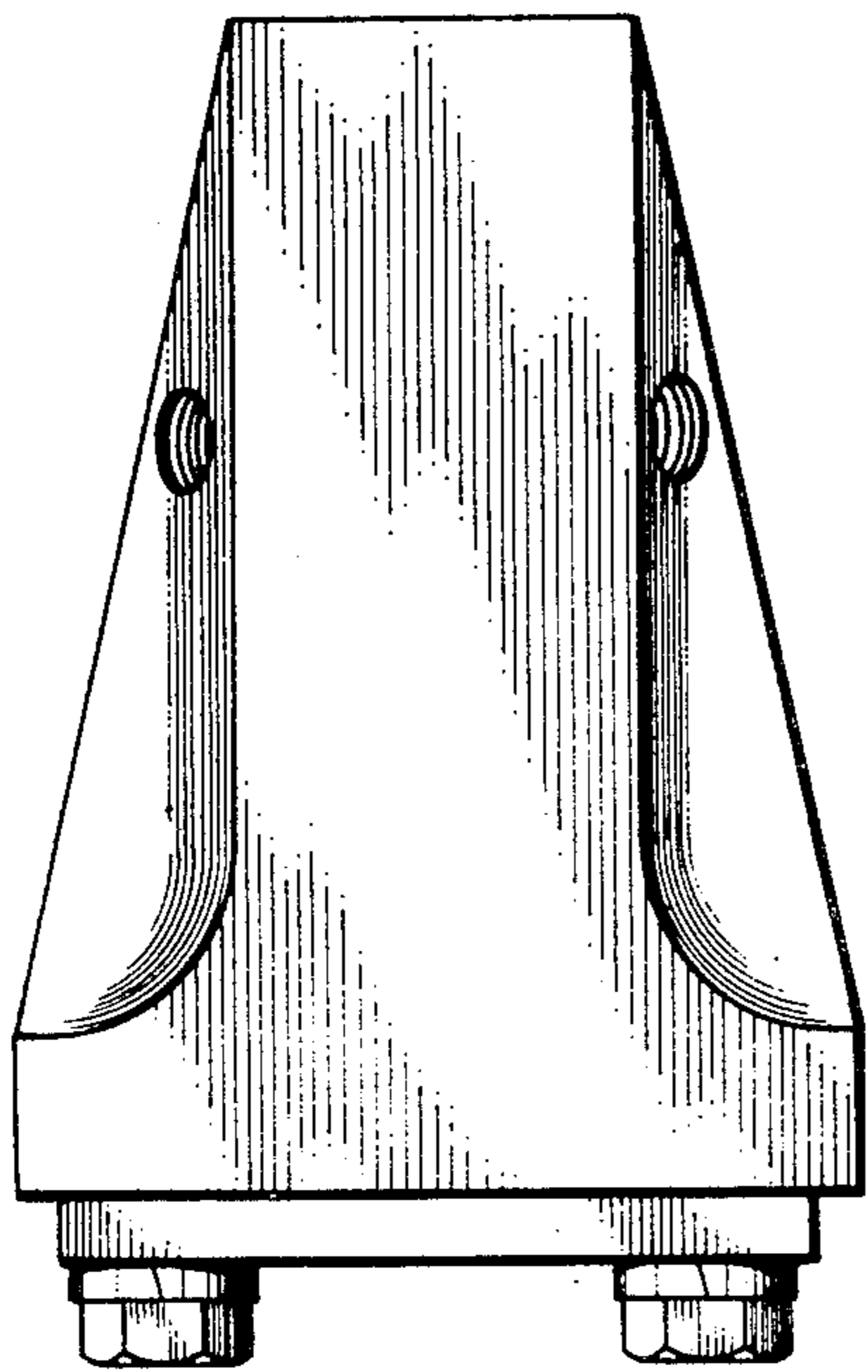

FIG. 1

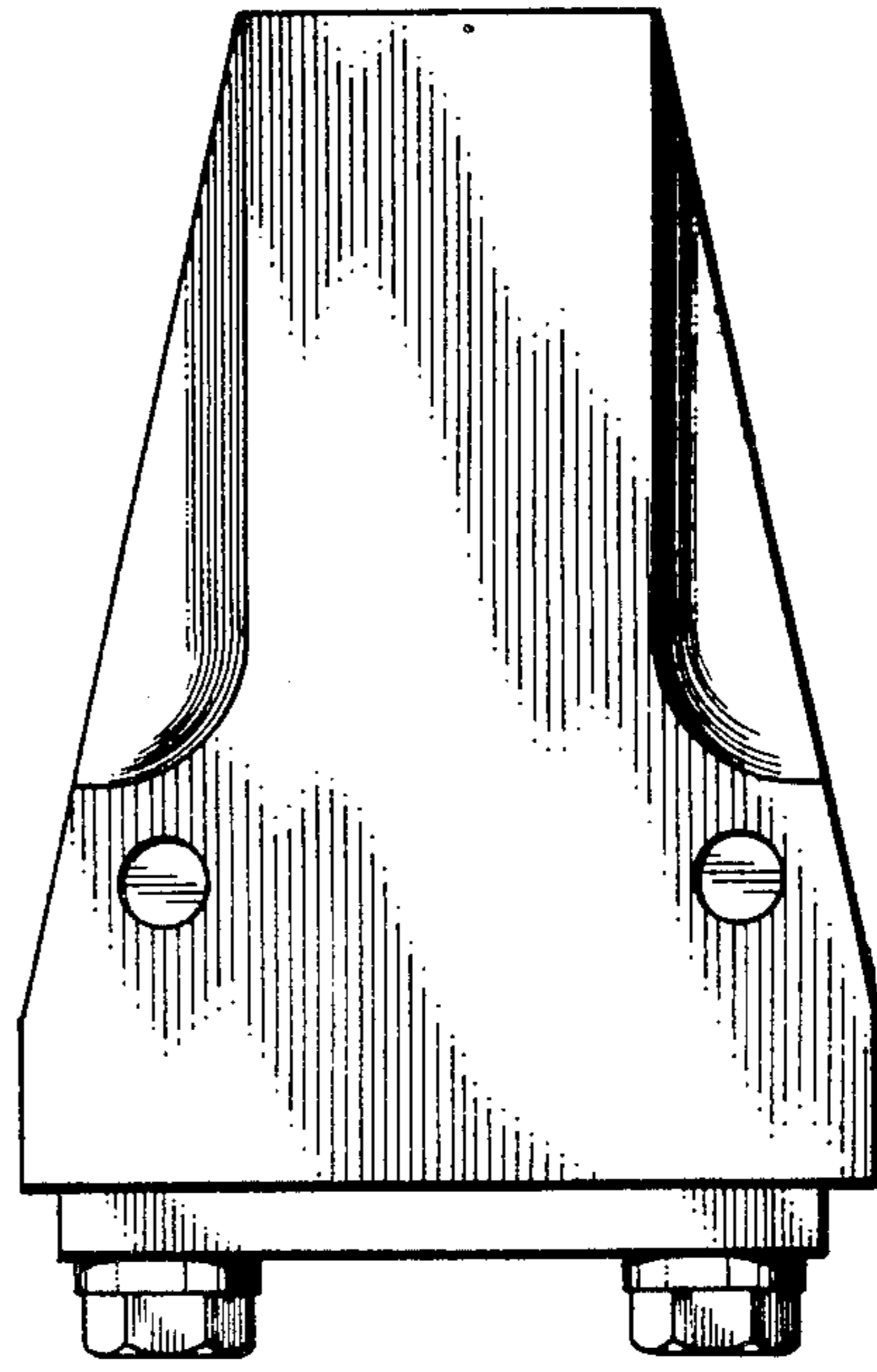

FIG. 2

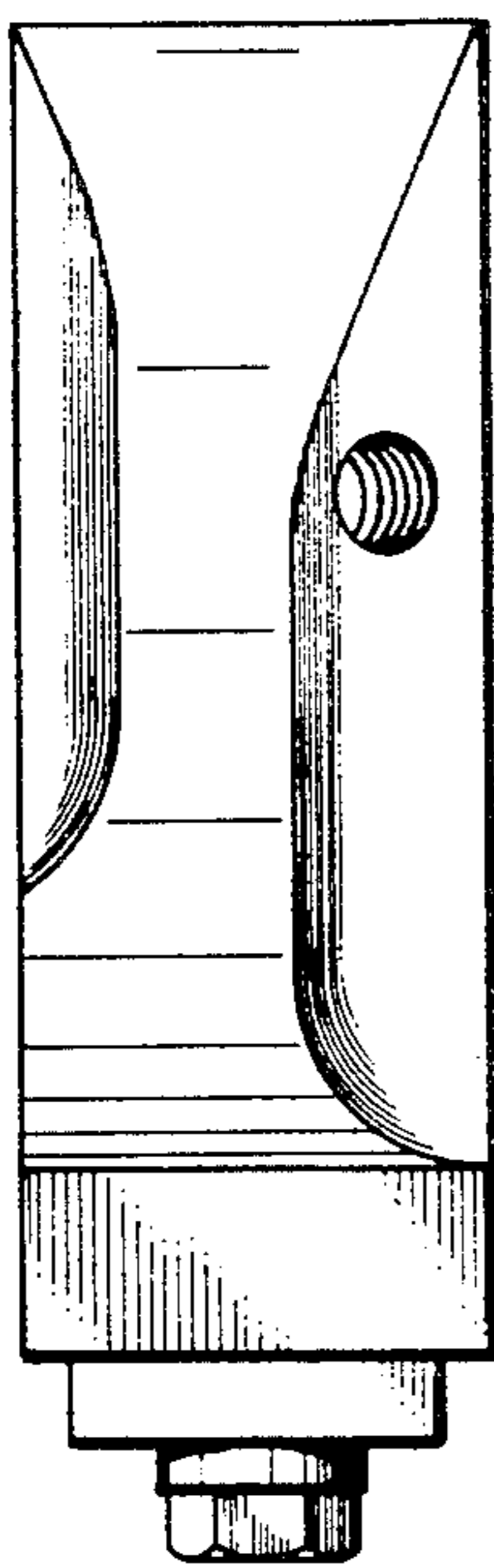

FIG. 3

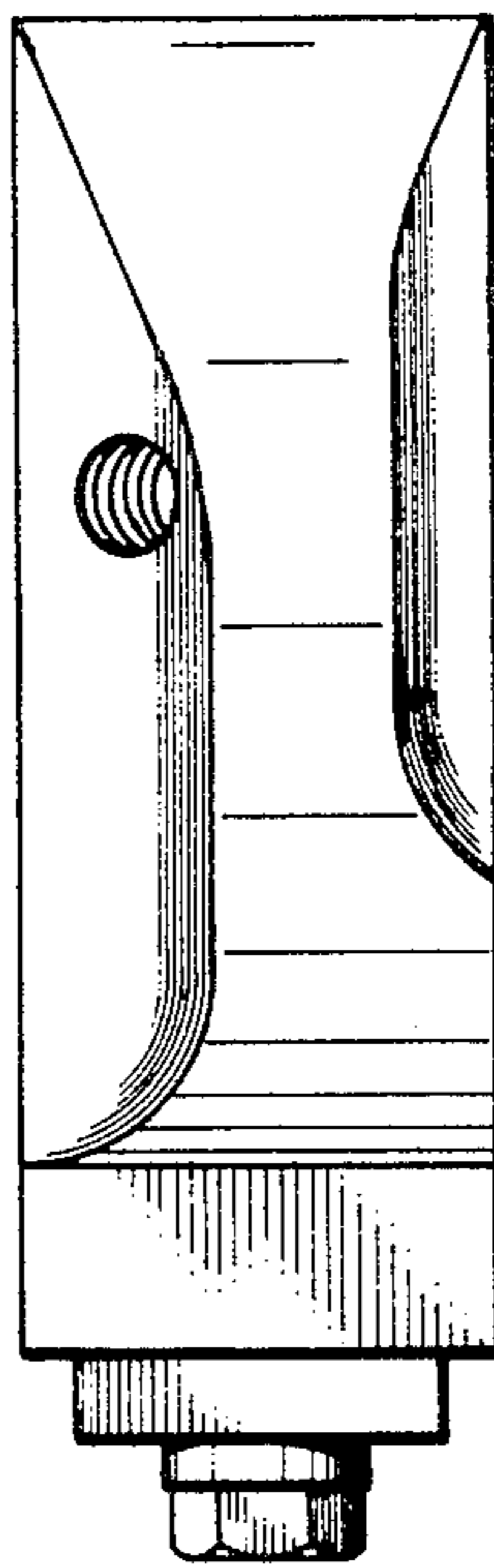

FIG. 4

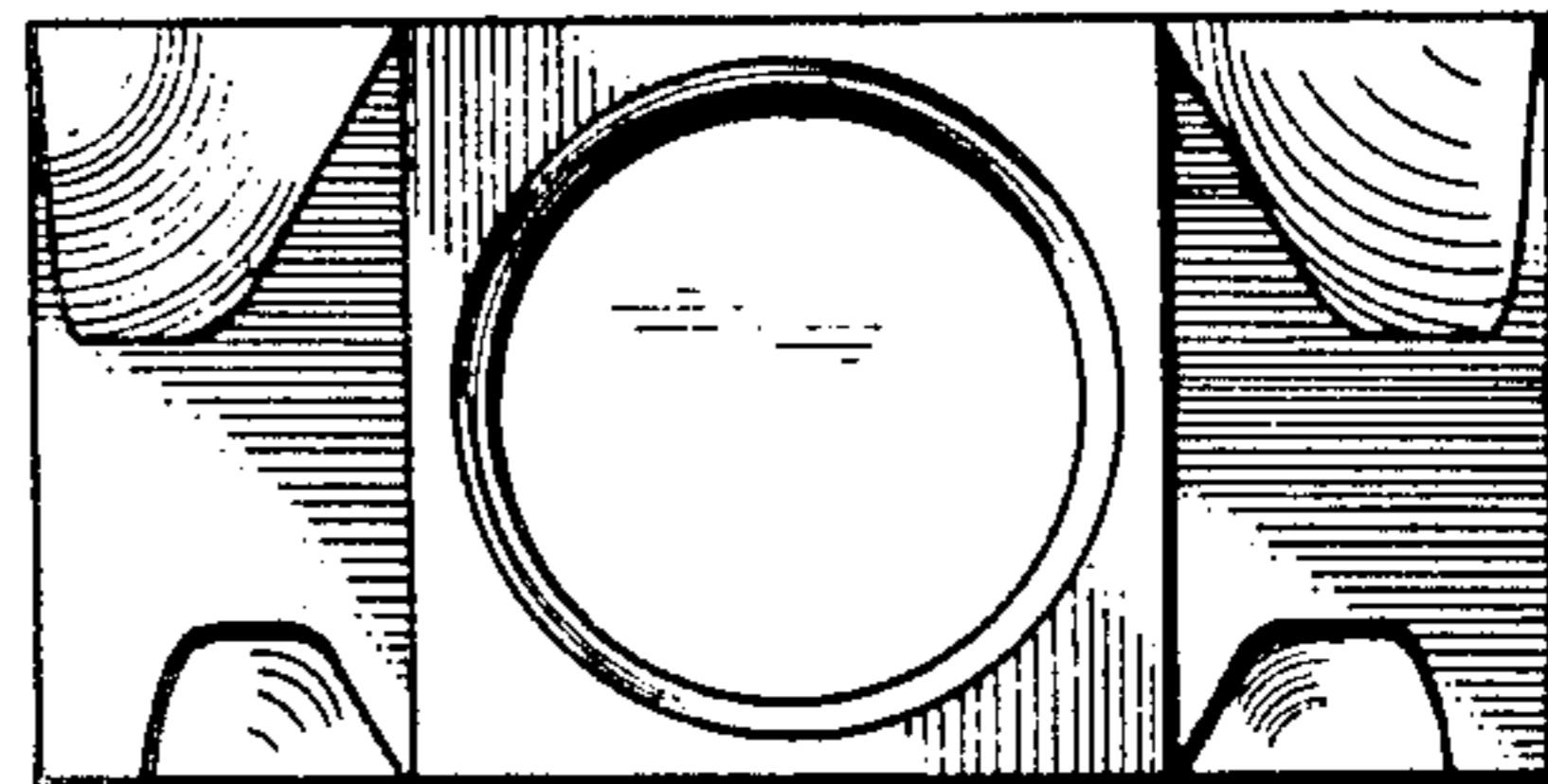

FIG. 5

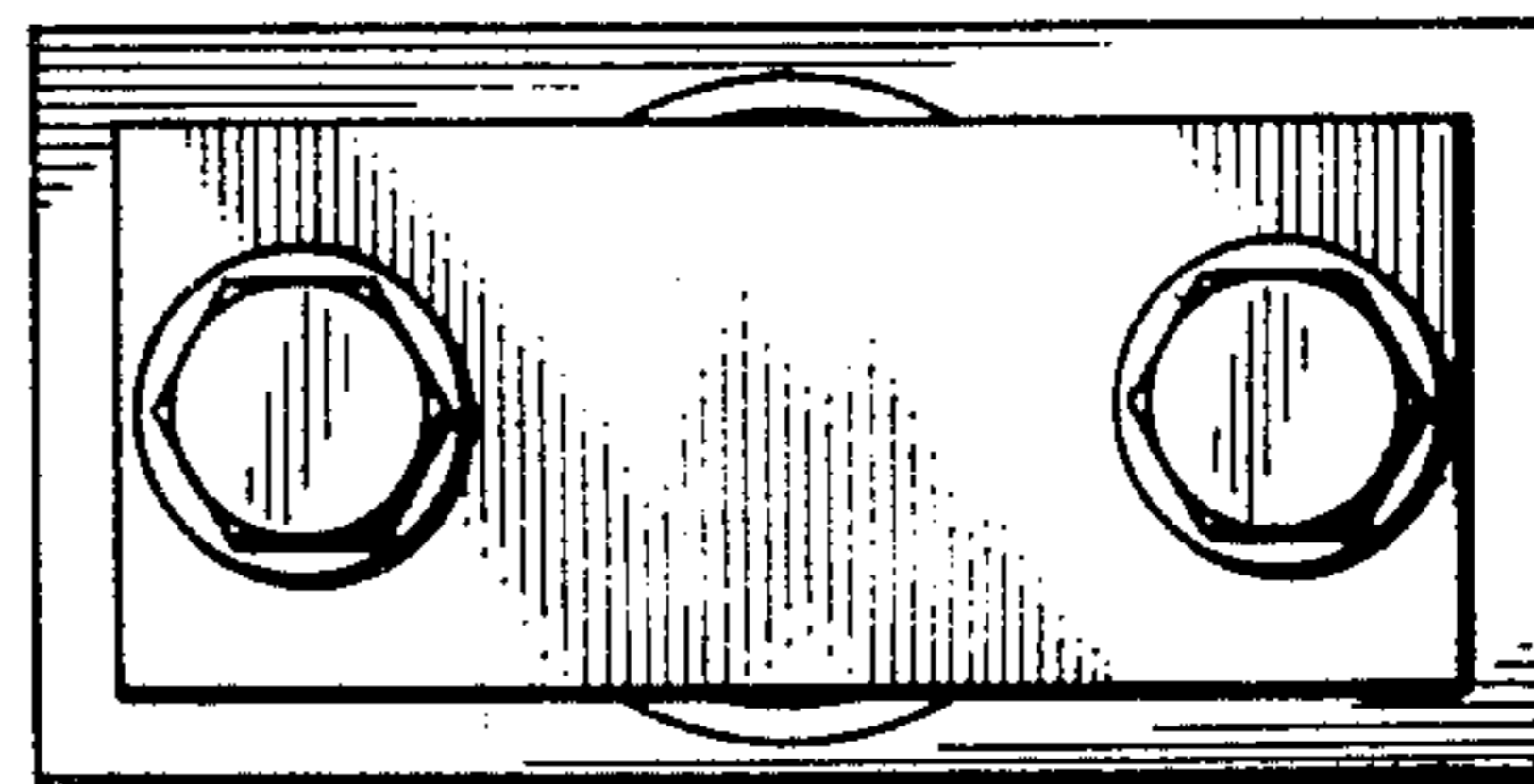

FIG. 6

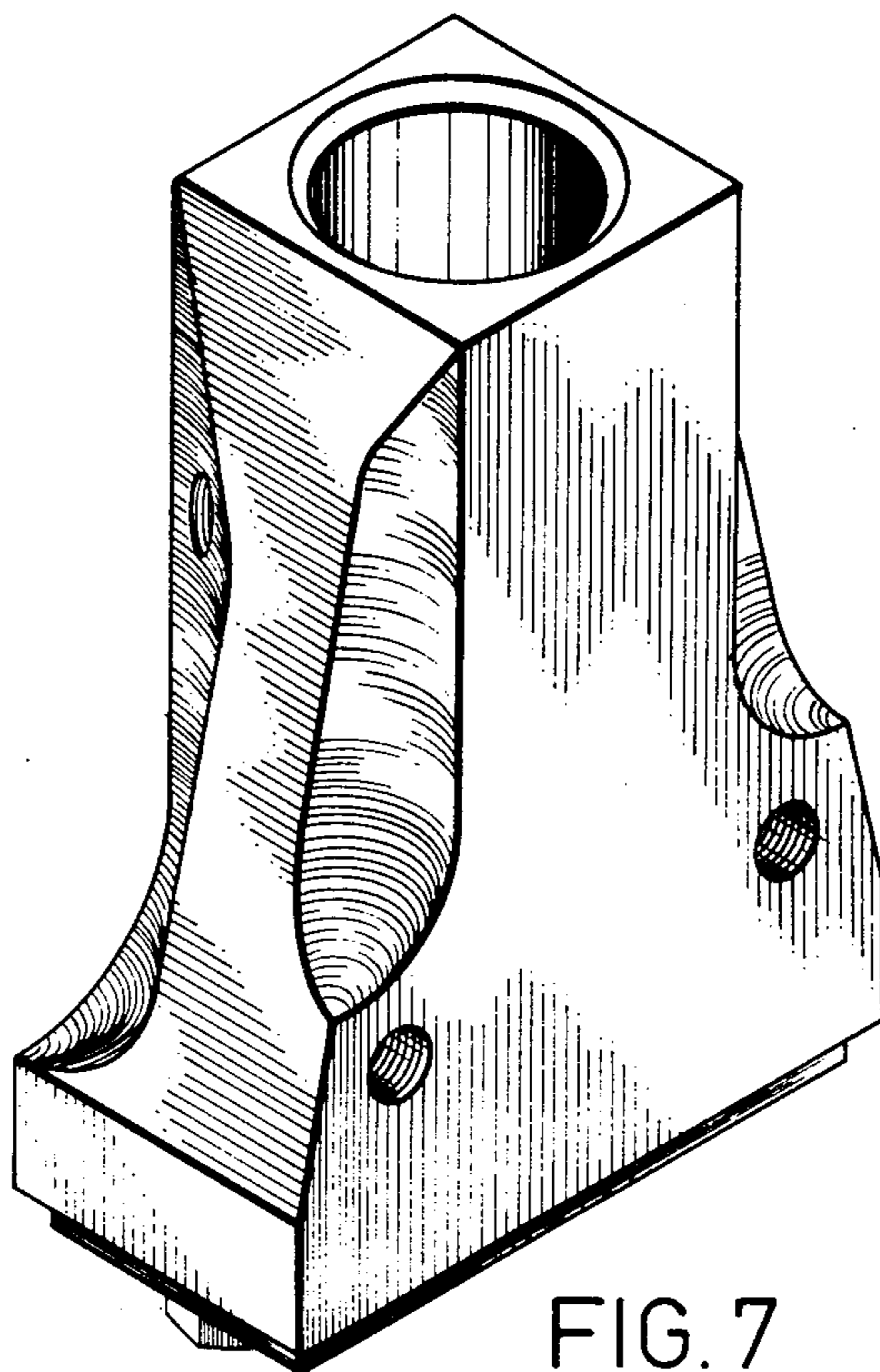

FIG. 7