

# United States Patent [19]

Carter

[11] Patent Number: **Des. 287,898**

[45] Date of Patent: **\*\* Jan. 20, 1987**

[54] **DOOR CONTROLLED FLAG FOR MAILBOX**

3,093,302 6/1963 Alley ..... 232/35  
4,005,816 2/1977 Malik ..... 232/35

[76] Inventor: **Henry P. Carter**, 412 S. Broadway,  
Grove, Okla. 74344

*Primary Examiner*—Bernard Ansher

*Assistant Examiner*—Terry Pfeffer

*Attorney, Agent, or Firm*—Head, Johnson & Stevenson

[\*\*] Term: **14 Years**

[21] Appl. No.: **709,829**

### [57] CLAIM

[22] Filed: **Mar. 7, 1985**

The ornamental design for a door controlled flag for mailbox, substantially as shown and described.

### Related U.S. Application Data

### DESCRIPTION

[63] Continuation-in-part of Ser. No. 541,885, Oct. 14, 1983.

[52] U.S. Cl. .... **D99/29**

[58] Field of Search ..... D99/29, 33, 38;  
232/33-35, 21, 17; 194/DIG. 8; D10/109, 113

FIG. 1 is a front elevational view of a door controlled flag for a mailbox showing my new design;

FIG. 2 is a top plan view thereof;

FIG. 3 is a right side elevational view thereof;

FIG. 4 is a left side elevational view thereof;

FIG. 5 is a rear elevational view thereof;

FIG. 6 is a bottom plan view thereof; and

FIG. 7 is a perspective view thereof.

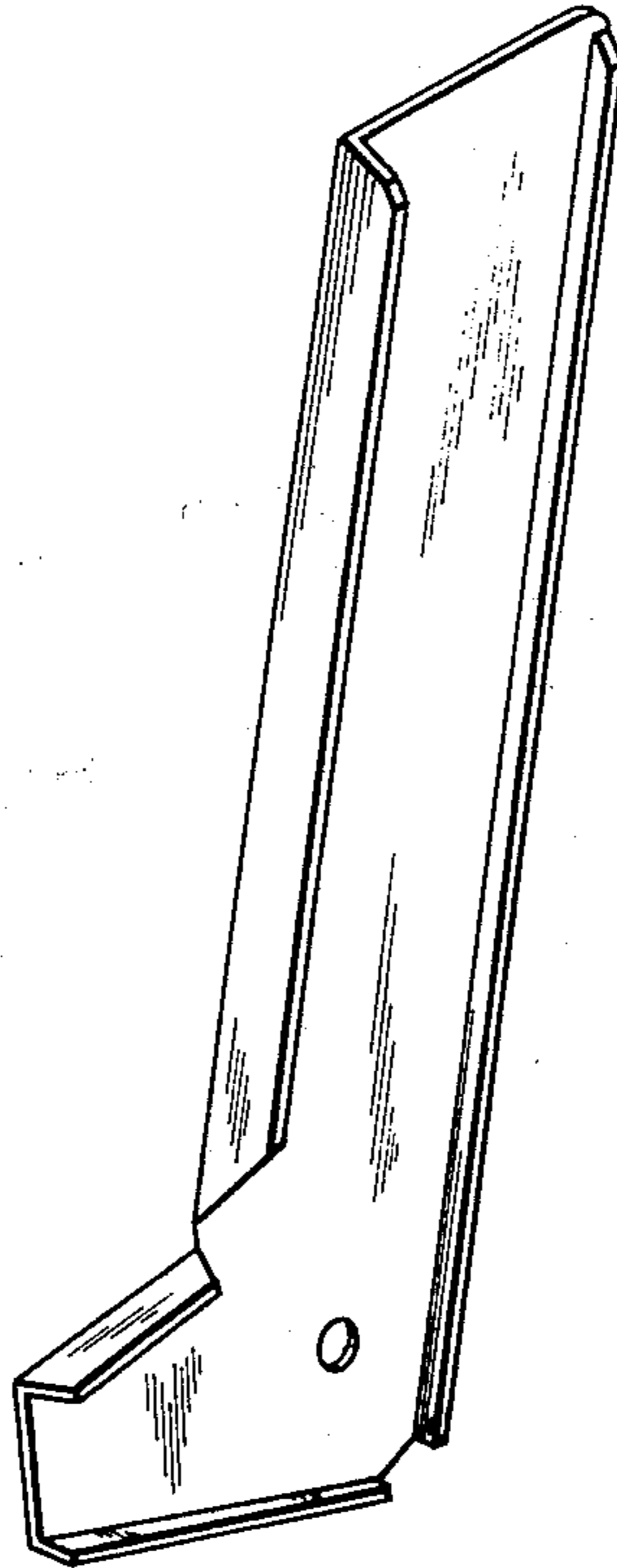
The broken line showing of a mailbox is for illustrative purposes only.

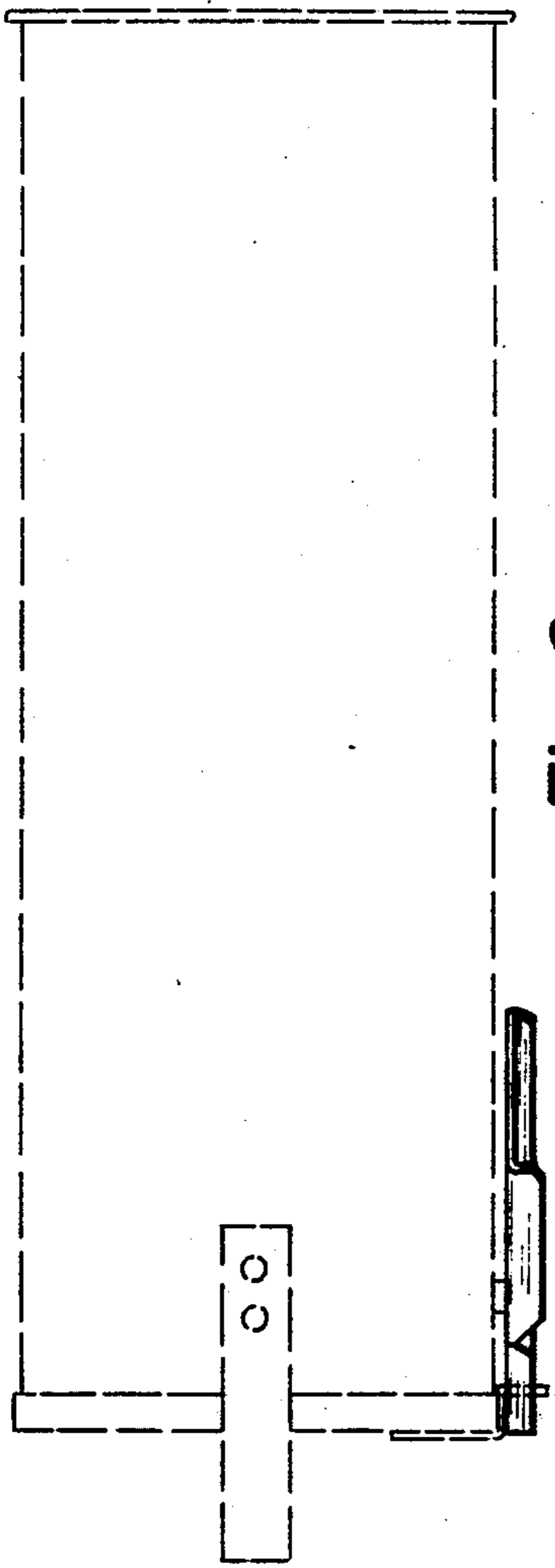
### [56] References Cited

#### U.S. PATENT DOCUMENTS

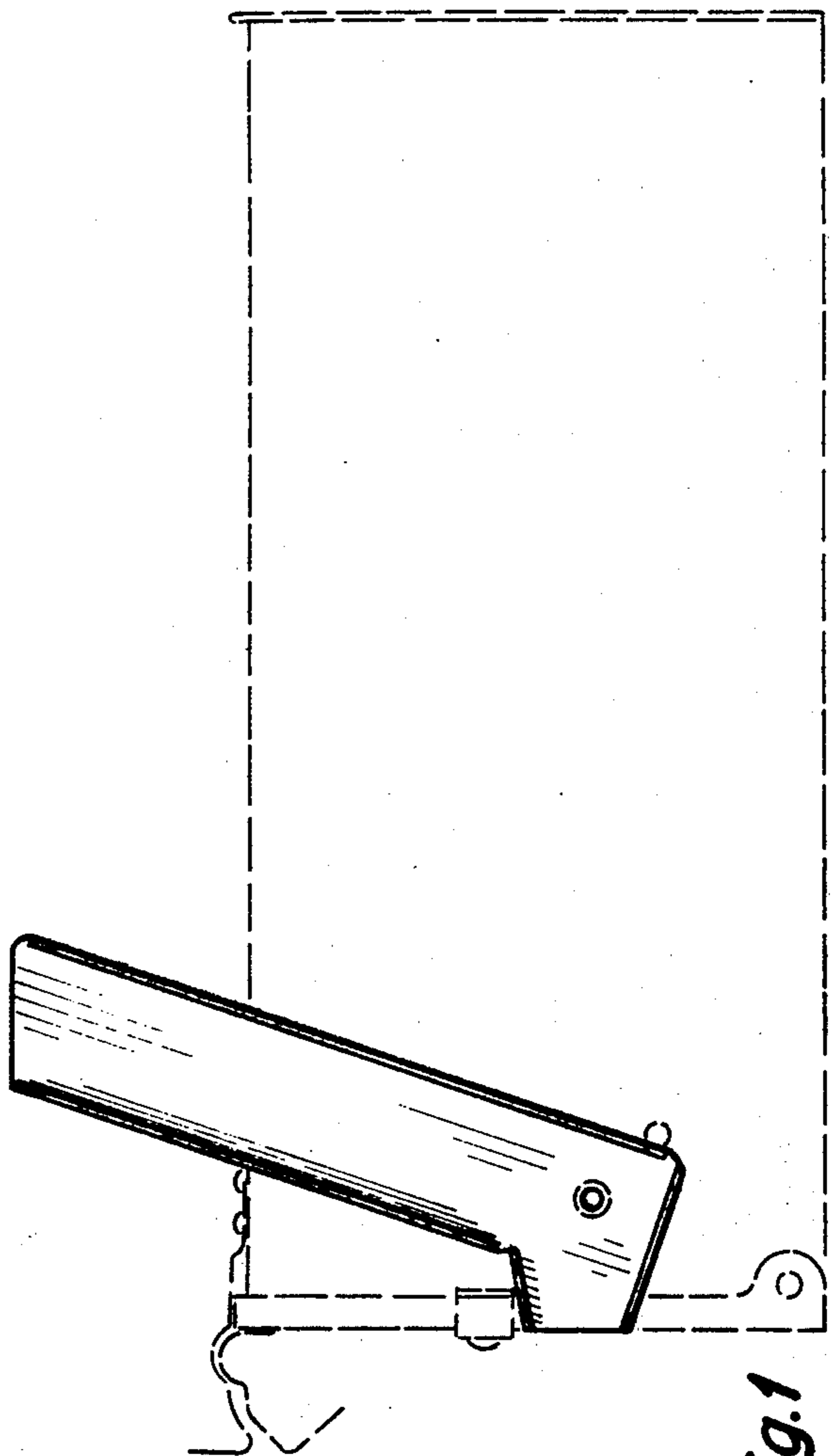
780,509 1/1905 Kitchen ..... 232/35

785,714 3/1905 Clement ..... 232/34

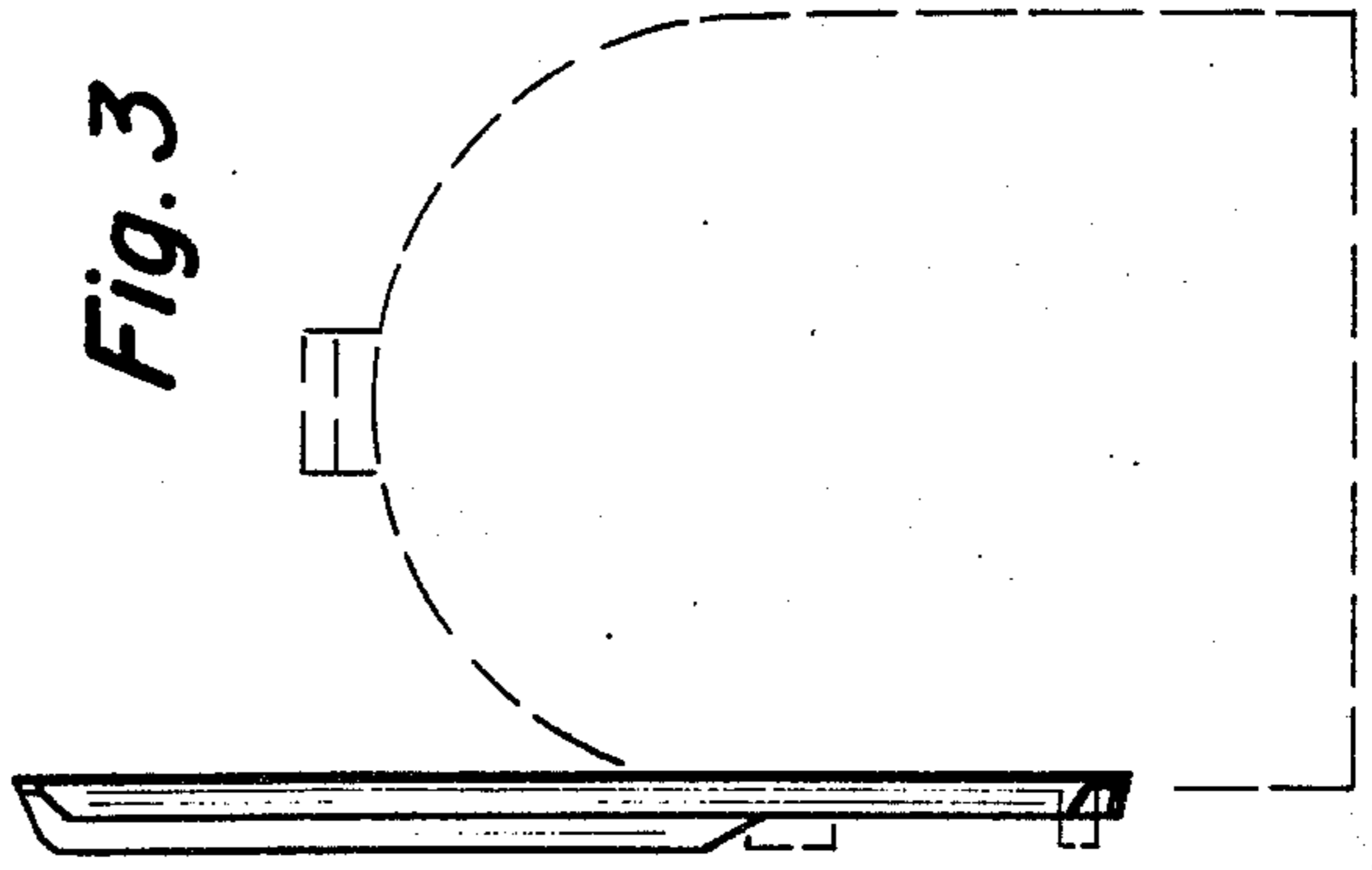




*Fig. 2*



*Fig. 1*



*Fig. 3*

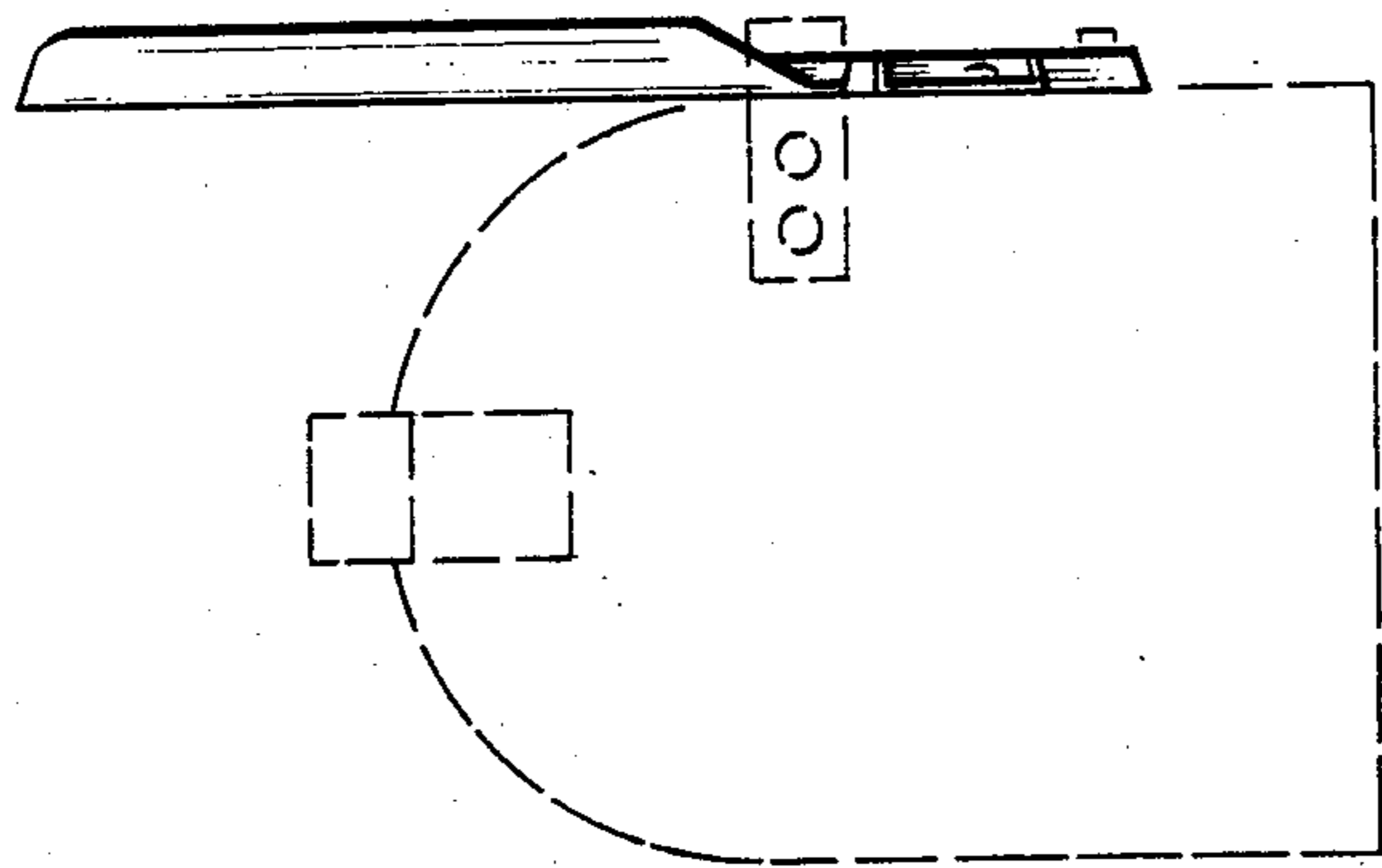


Fig. 4

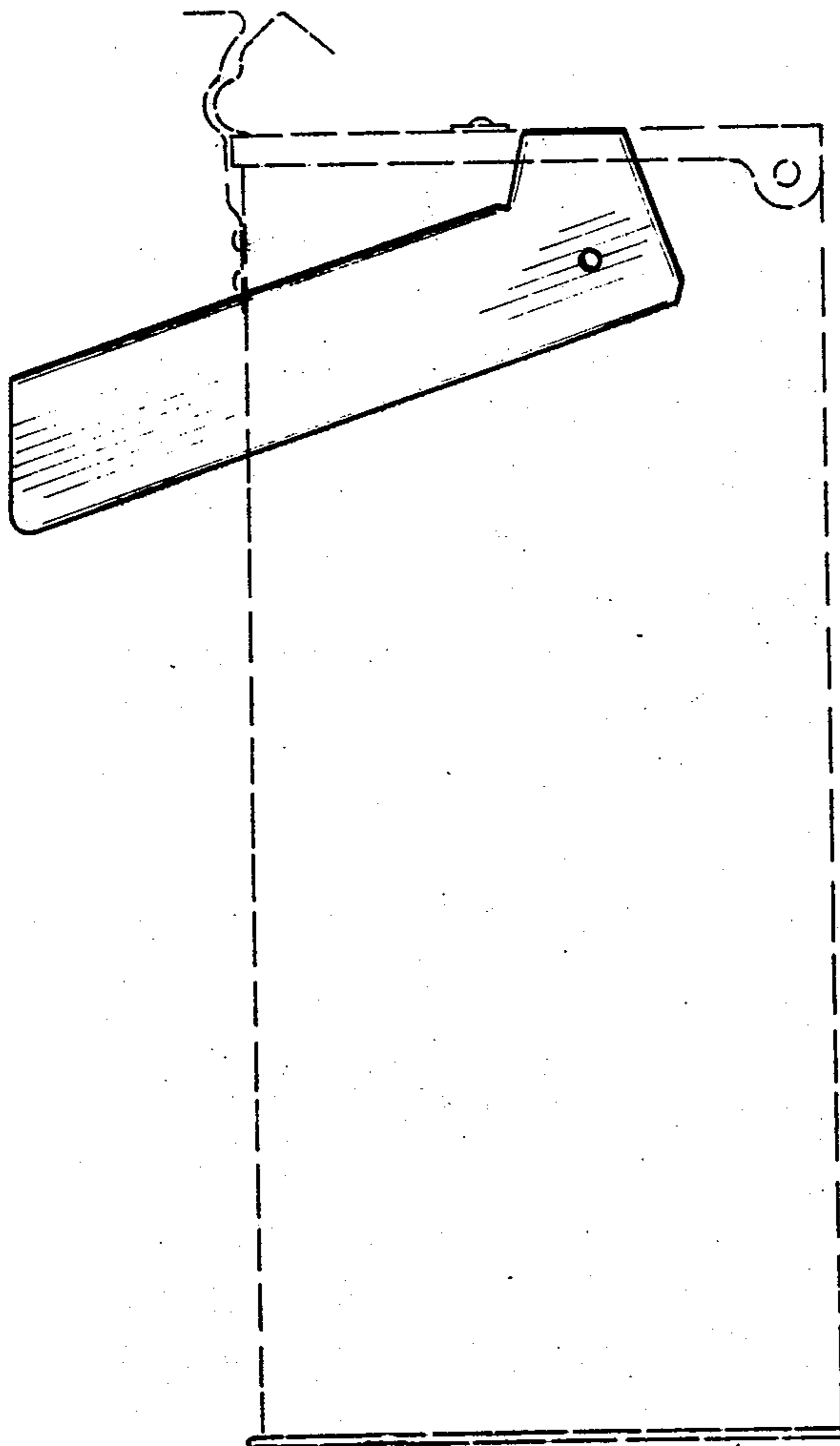


Fig. 5

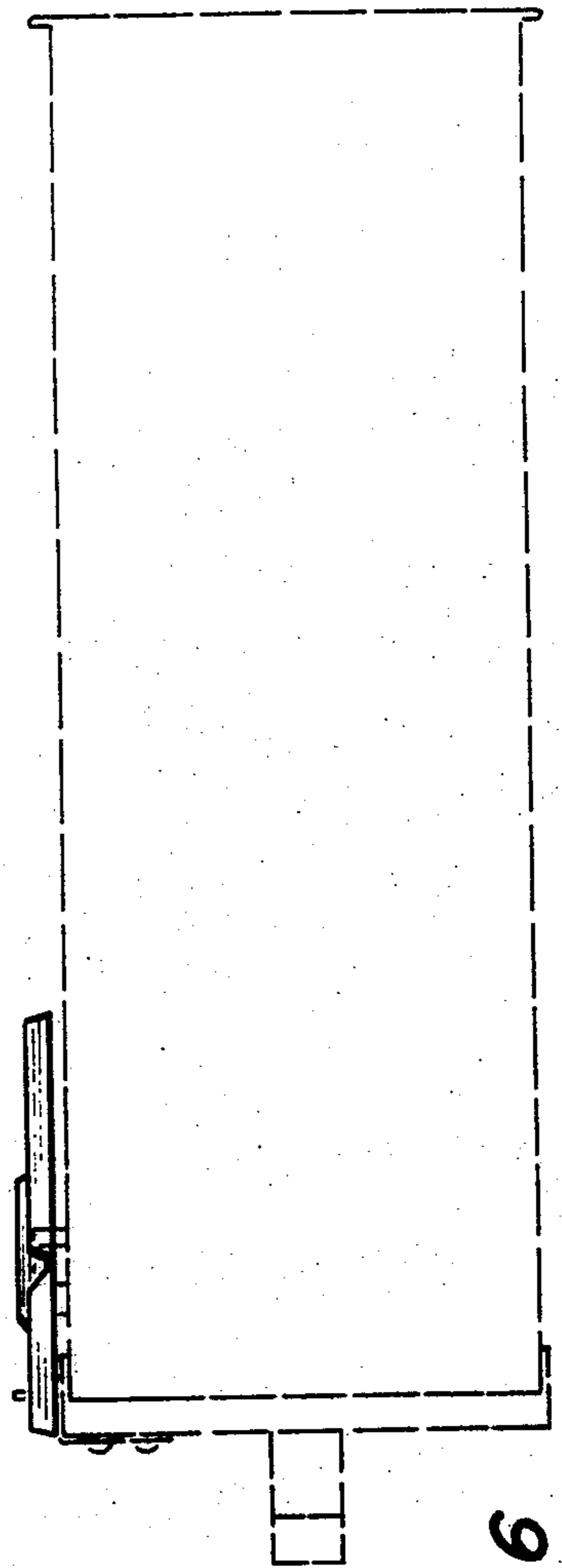


Fig. 6

*Fig. 7*

