

[54] **AUTOMOBILE TIRE**

[75] **Inventor: Masaharu Ono, Kobe, Japan**

[73] **Assignee: Sumitomo Rubber Industries, Ltd.,
Kobe, Japan**

[**] **Term: 14 Years**

[21] **Appl. No.: 648,941**

[22] **Filed: Sep. 10, 1984**

[30] **Foreign Application Priority Data**

Jul. 25, 1984 [JP] Japan 59-31360

[52] **U.S. Cl. D12/147**

[58] **Field of Search D12/141-143,
D12/146-151; 152/209 R, 209 D, 209 B**

[56] **References Cited**

PUBLICATIONS

1983 Tread Design Guide, p. 8, Alliance Radial All
Season Steel Belted Tire, top left side of page.
1983 Tread Design Guide, p. 16, Centennial Interceptor

Radial 70 Tire, second row down from top, left side of
page.

1983 Tread Design Guide, p. 27, Dunlop Elite Seventy
Tire, top right side of page.

Primary Examiner—James M. Gandy
Attorney, Agent, or Firm—Stevens, Davis, Miller &
Mosher

[57] **CLAIM**

The ornamental design for an automobile tire, as shown
and described.

DESCRIPTION

FIG. 1 is a perspective view of an automobile tire show-
ing my new design, it being understood that the tread
pattern is repeated throughout the circumference of the
tire;

FIG. 2 is an end elevational view thereof; and
FIG. 3 is a side elevational view of the side shown, the
opposite side being a mirror image thereof.

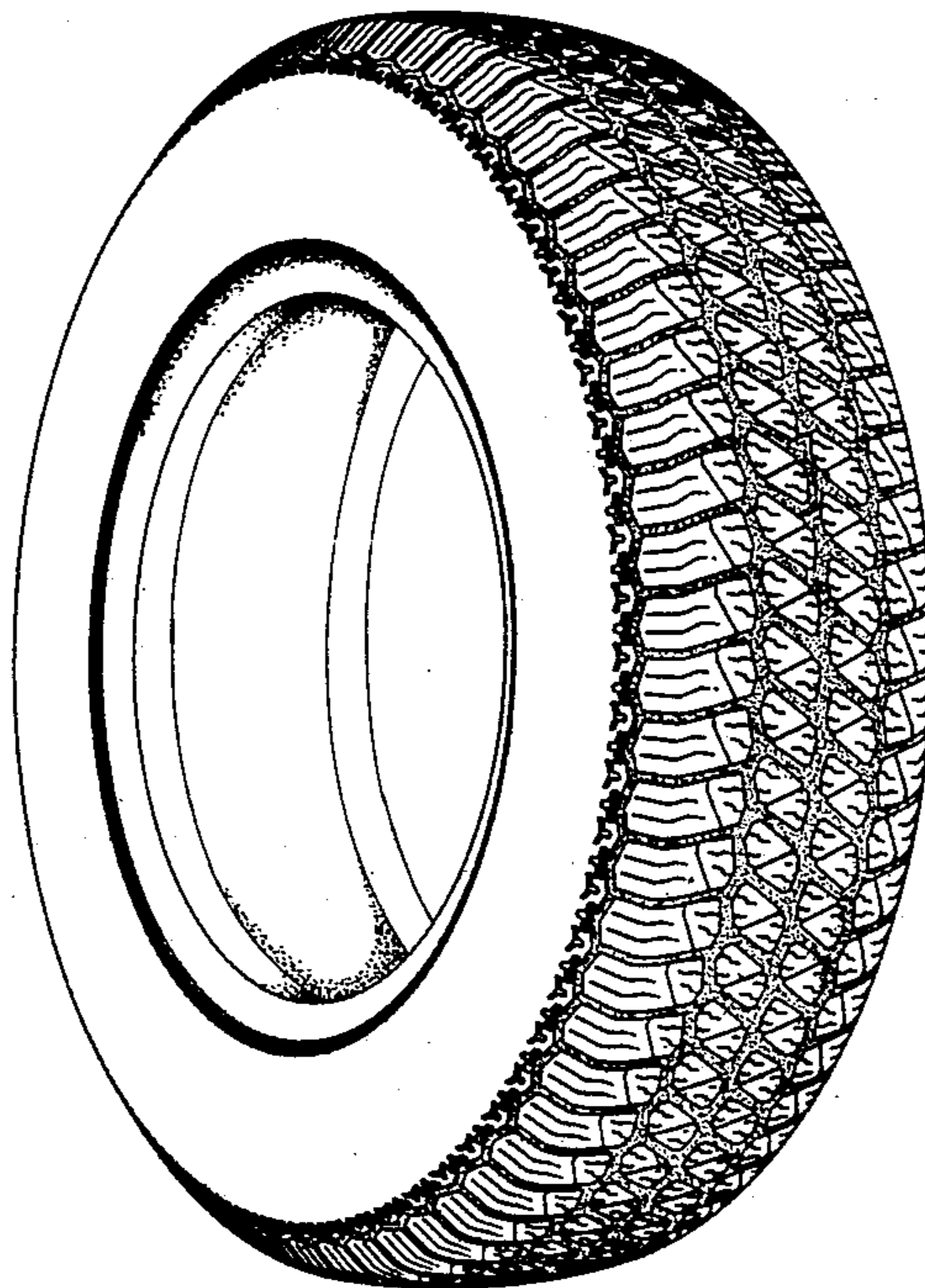

FIG. 1

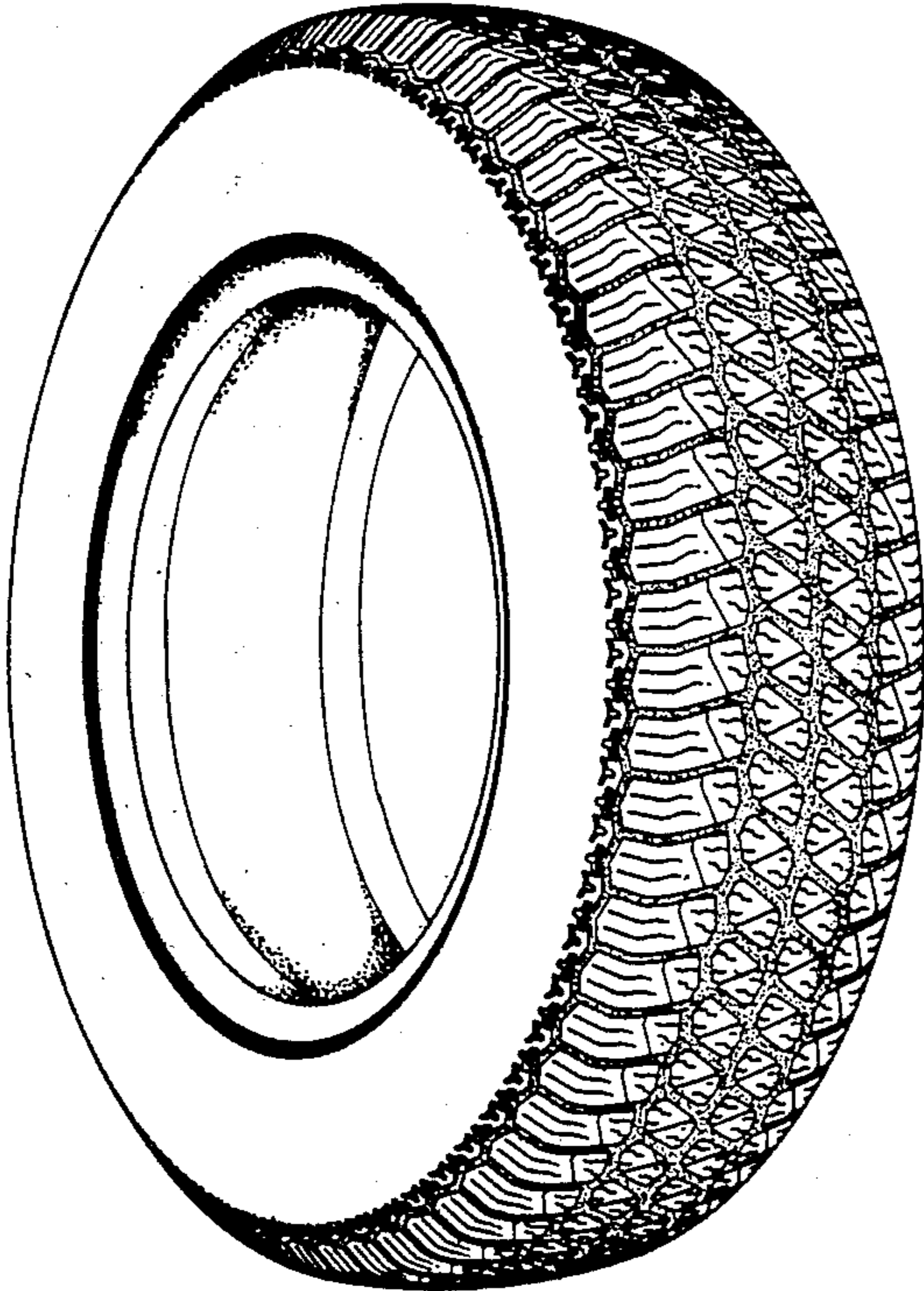

FIG. 2

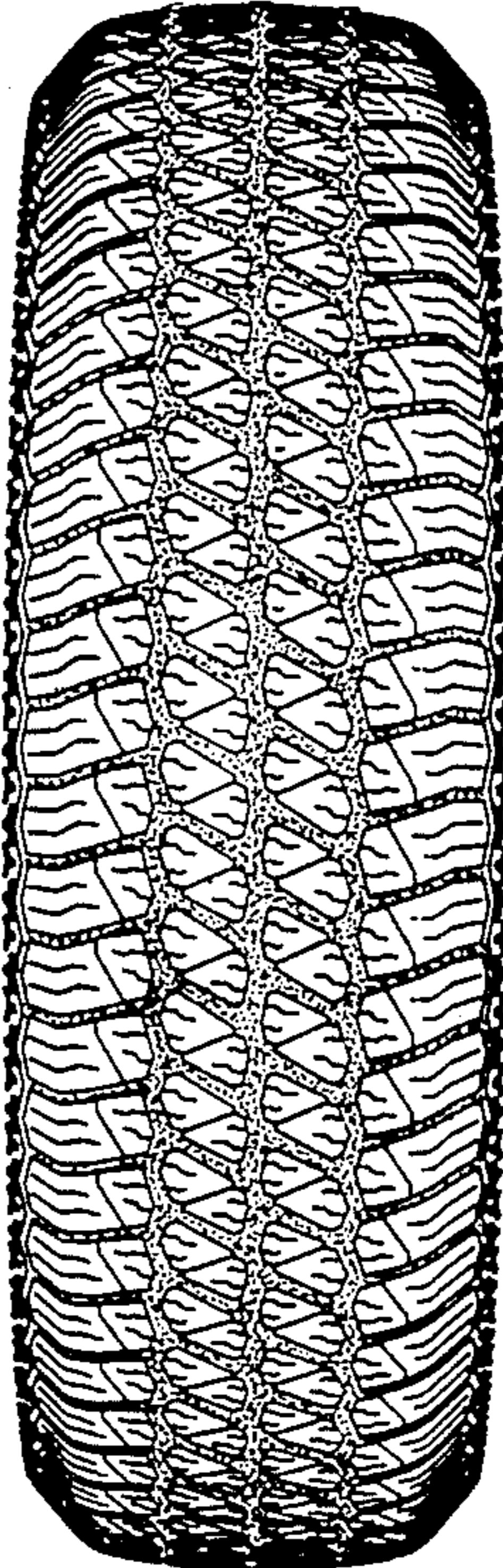

FIG. 3

