

[54] **AUTOMOBILE TIRE**

[75] **Inventor: Masaharu Ono, Kobe, Japan**

[73] **Assignee: Sumitomo Rubber Industries, Ltd.,
Kobe, Japan**

[**] **Term: 14 Years**

[21] **Appl. No.: 648,938**

[22] **Filed: Sep. 10, 1984**

[30] **Foreign Application Priority Data**

Jul. 25, 1984 [JP] Japan 59-31359

[52] **U.S. Cl. D12/147**

[58] **Field of Search D12/141-143,
D12/146-151; 152/209 R, 209 D, 209 B**

[56] **References Cited**

PUBLICATIONS

1983 Tread Design Guide, p. 8, Alliance Radial Winter
Tread 125 Tire, top center of page.

1983 Tread Design Guide, p. 27, Dunlop Elite Seventy
Tire, second row down from top, left side of page.
1983 Tread Design Guide, p. 50, Multi-Mile Grand AM
Radial G/T 70 Tire, top center of page.
Tire Review, 12/83, p. 48, P-Metric Radial Tire, bot-
tom right side of page.

Primary Examiner—James M. Gandy
Attorney, Agent, or Firm—Stevens, Davis, Miller &
Mosher

[57] **CLAIM**

The ornamental design for an automobile tire, as shown
and described.

DESCRIPTION

FIG. 1 is a perspective view of an automobile tire show-
ing my new design, it being understood that the tread
pattern is repeated throughout the circumference of the
tire;

FIG. 2 is an end elevational view thereof; and

FIG. 3 is a side elevational view of the side shown, the
opposite side being a mirror image thereof.

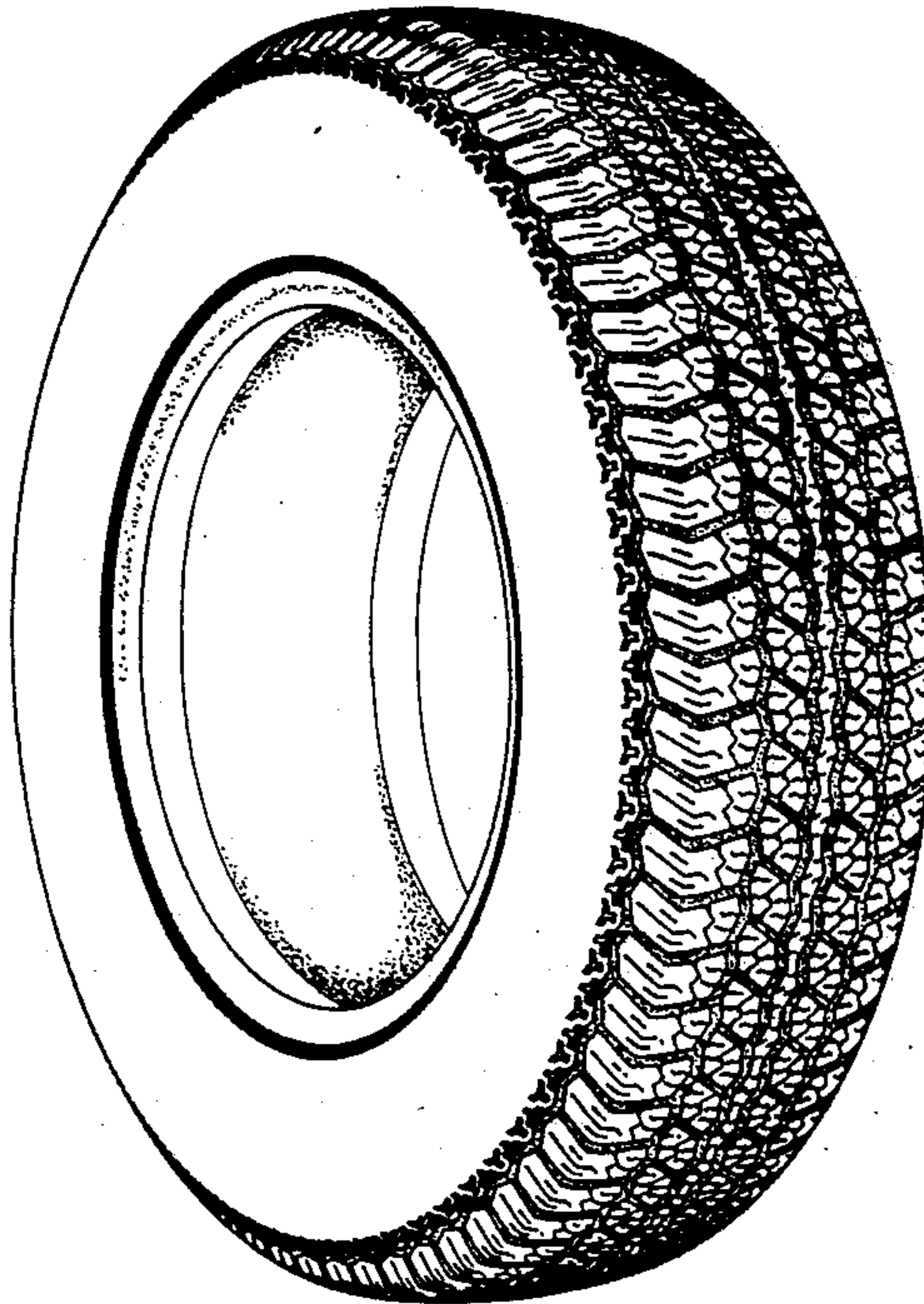

FIG. 1

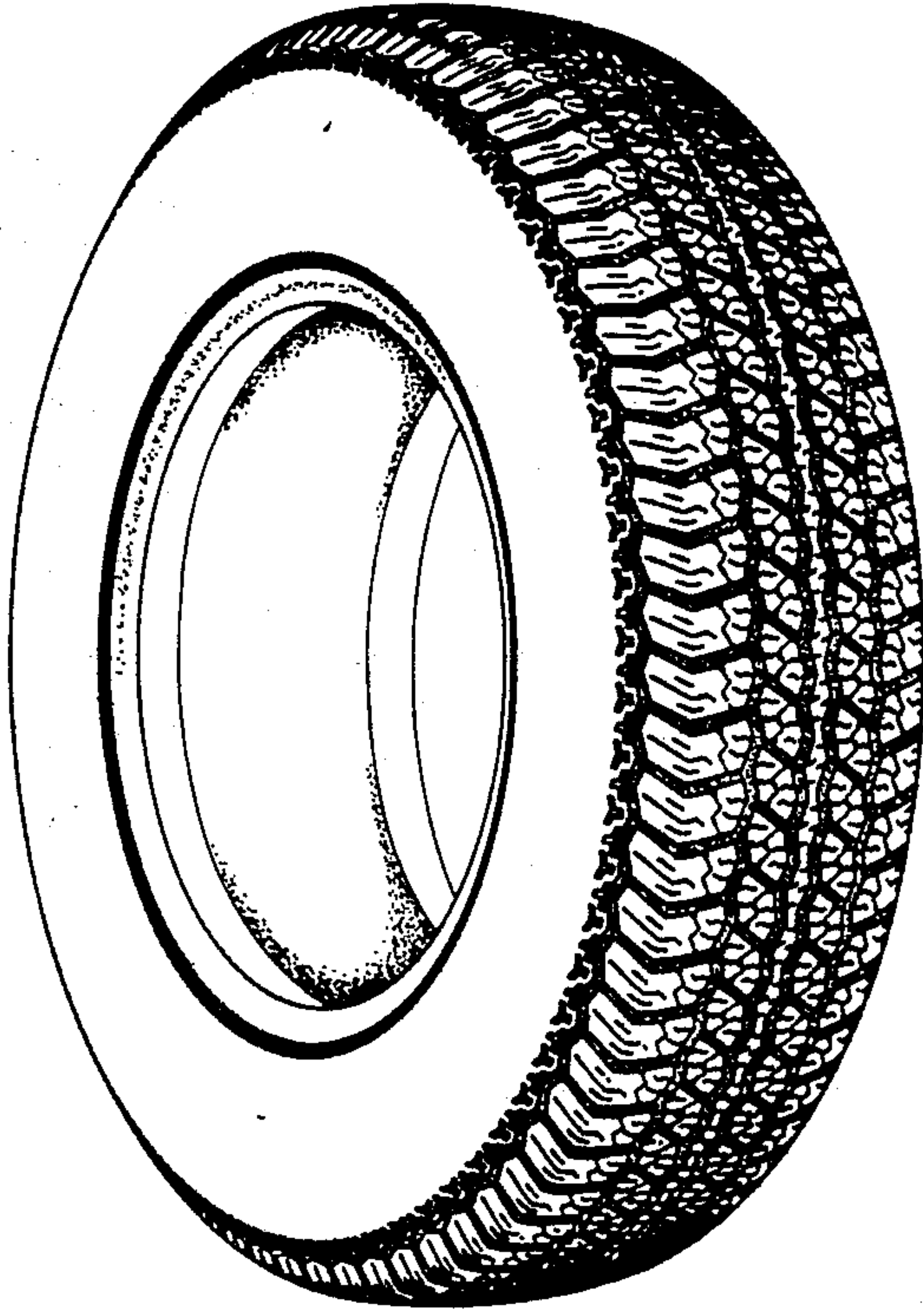

FIG. 2

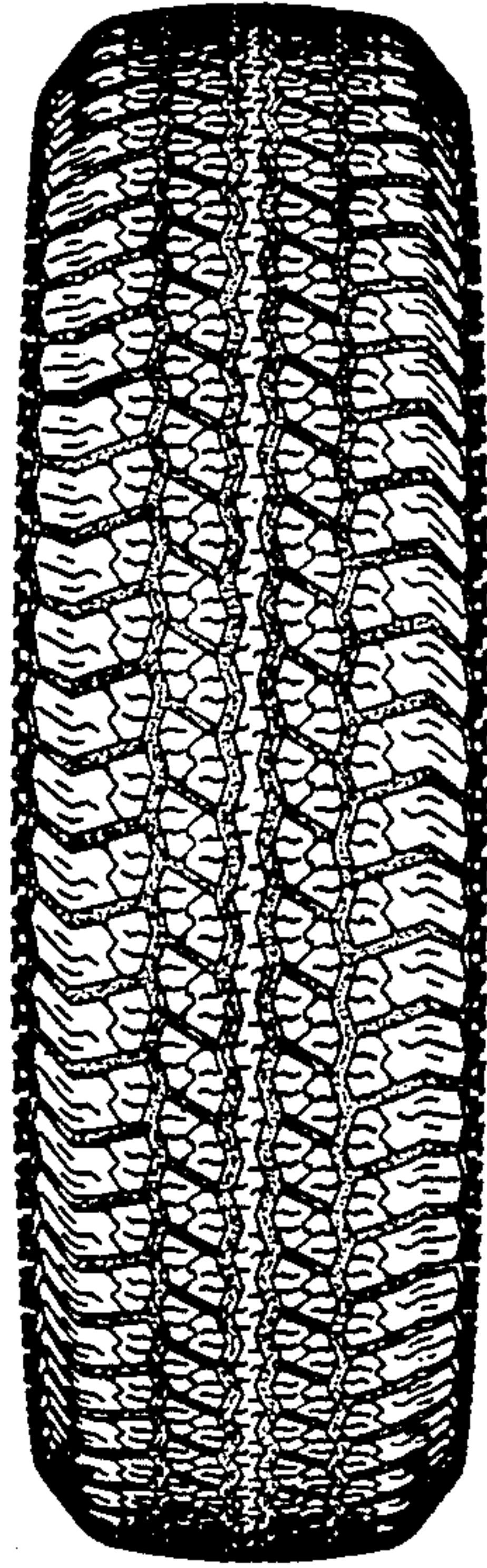

FIG. 3

