

[54] **AUTOMOBILE TIRE**

[75] **Inventor: Kenji Takehara, Hyogo, Japan**

[73] **Assignee: Sumitomo Rubber Industries, Ltd.,
Kobe, Japan**

[**] **Term: 14 Years**

[21] **Appl. No.: 658,875**

[22] **Filed: Oct. 9, 1984**

[30] **Foreign Application Priority Data**

May 28, 1984 [JP] Japan 59-21857
[52] **U.S. Cl.** D12/143; D12/147
[58] **Field of Search** D12/141-143,
D12/146-151; 152/209 R, 209 D, 209 B

[56] **References Cited
PUBLICATIONS**

1983 Tread Design Guide, p. 8, Alliance Radial All Season Steel Belted Tire, top left side of page.
1983 Tread Design Guide, p. 16, Centennial Interceptor Radial 70 Tire, second row down from top, left side of page.
1983 Tread Design Guide, p. 27, Dunlop Elite Seventy Tire, top right side of page.

Primary Examiner—James M. Gandy
Attorney, Agent, or Firm—Cushman, Darby & Cushman

[57] **CLAIM**

The ornamental design for an automobile tire, as shown and described.

DESCRIPTION

FIG. 1 is a perspective view of an automobile tire showing my new design, it being understood that the tread pattern is repeated throughout the circumference of the tire;
FIG. 2 is an end elevational view thereof; and
FIG. 3 is a side elevational view of the side shown, the opposite side being a mirror image thereof.

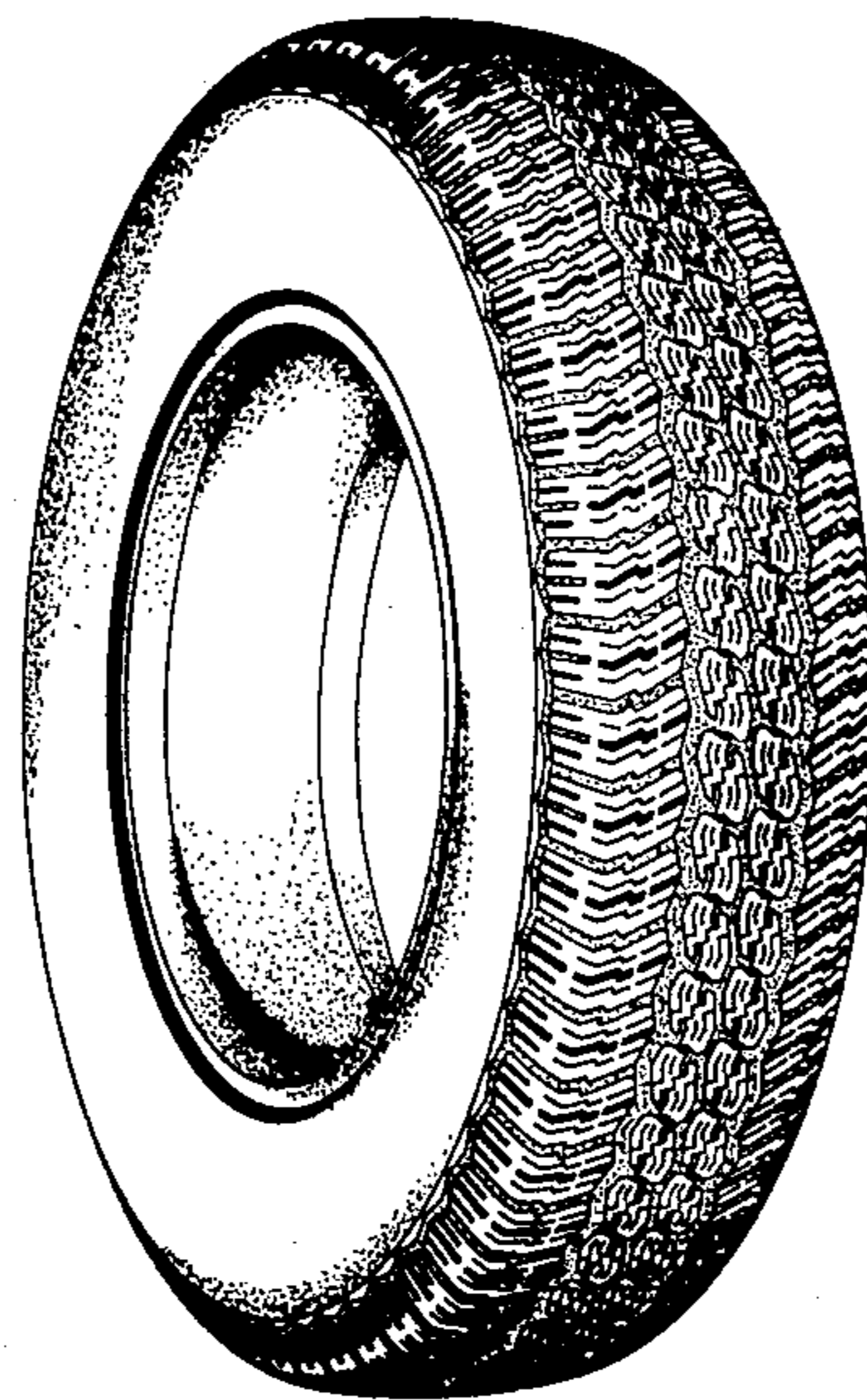

FIG. 1

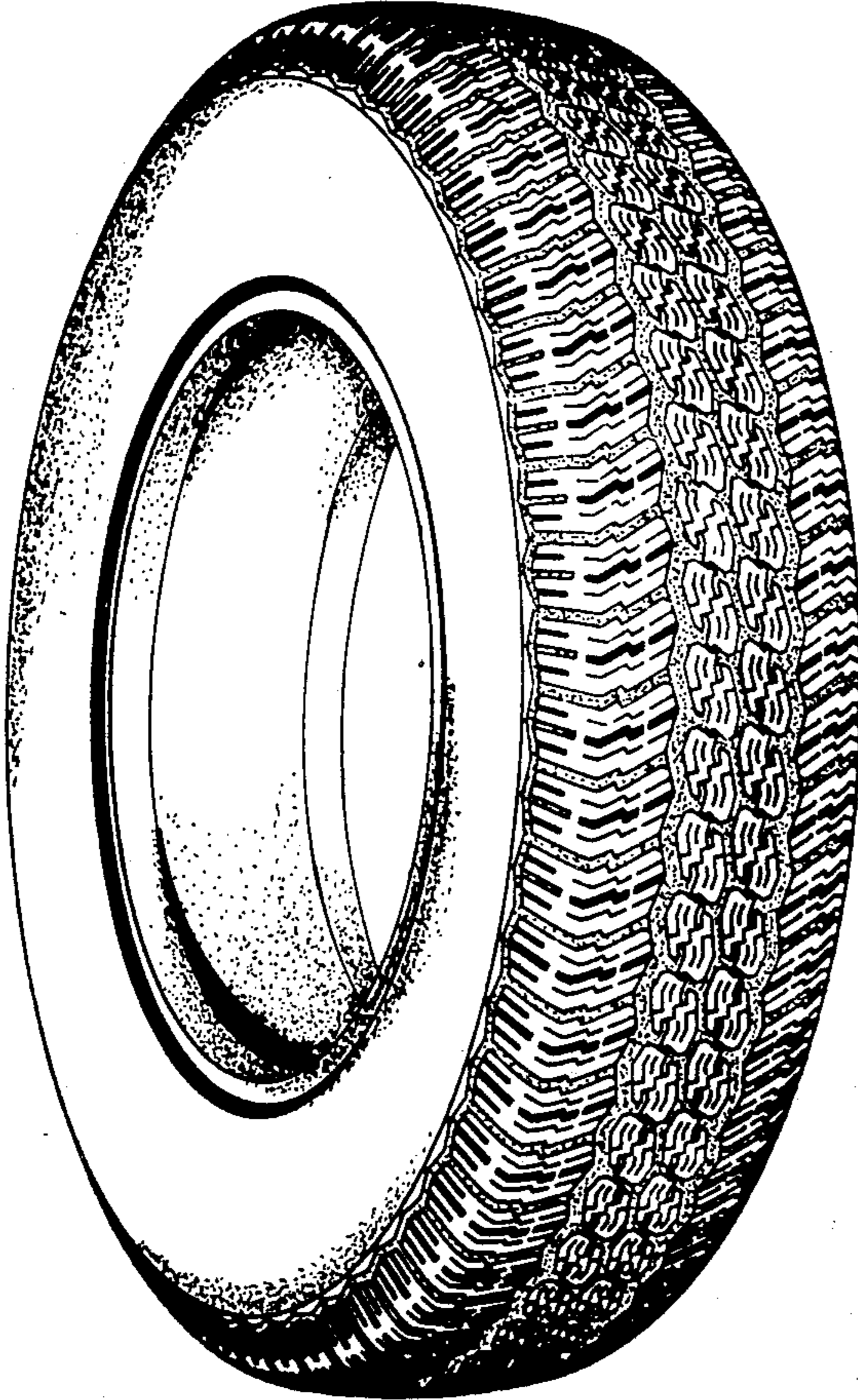

FIG. 2

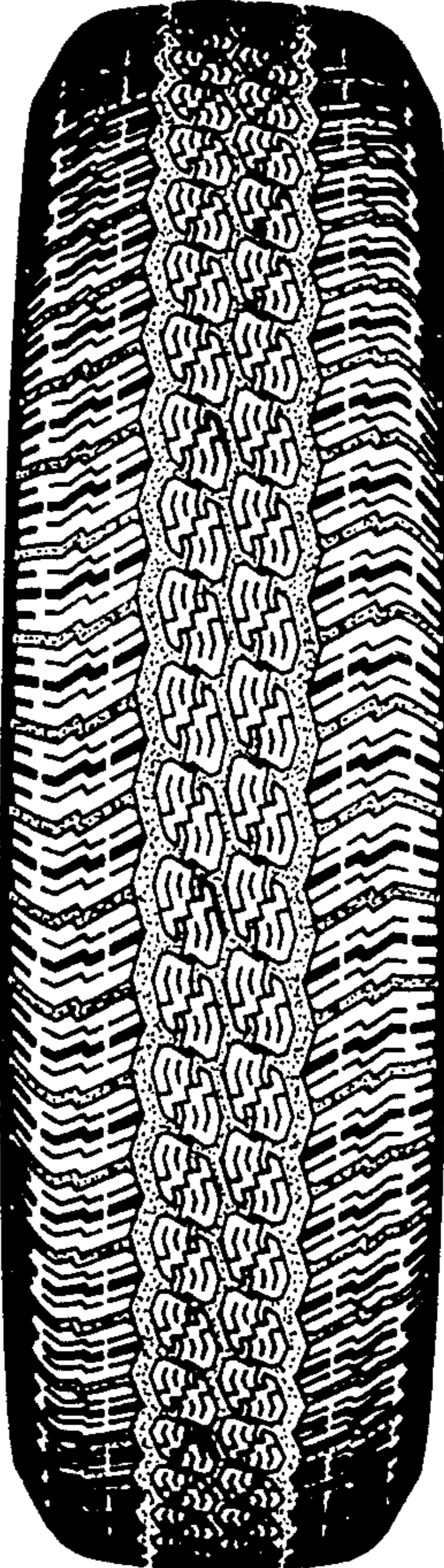

FIG. 3

