

[54] SHOE SOLE

[75] Inventors: James K. Tong, Beaverton; Bruce MacGregor, Lake Oswego, both of Oreg.

[73] Assignee: Pensa, Inc., Portland, Oreg.

[**] Term: 14 Years

[21] Appl. No.: 809,749

[22] Filed: Dec. 17, 1985

[52] U.S. Cl. D2/320; 36/32 R

[58] Field of Search D2/319, 320, 321, 309-313; 36/25 R, 32 R, 59 R, 59 C, 83-84, 113-115

[56] References Cited

U.S. PATENT DOCUMENTS

- D. 244,642 6/1977 Famolare D2/320
- D. 253,319 11/1979 Dassler D2/320
- D. 259,150 5/1981 Cesare D2/320
- D. 264,017 4/1982 Turner D2/320
- D. 269,139 5/1983 Stubblefield .
- D. 272,580 2/1984 Stubblefield .
- D. 274,574 7/1984 Stubblefield .
- D. 275,146 8/1984 Kilgore D2/320
- D. 279,044 6/1985 Norton D2/320
- D. 281,459 11/1985 Parker D2/320
- D. 281,641 12/1985 Shiki D2/320
- 4,083,125 4/1978 Benseler 36/32 R
- 4,141,158 2/1979 Benseler D2/320 X
- 4,335,530 6/1982 Stubblefield .

- 4,449,307 5/1984 Stubblefield .
- 4,481,727 11/1984 Stubblefield .
- 4,546,556 10/1985 Stubblefield .
- 4,550,510 11/1985 Stubblefield .

FOREIGN PATENT DOCUMENTS

- 862718 11/1952 Fed. Rep. of Germany .
- 2613312 10/1977 Fed. Rep. of Germany 36/32 R

OTHER PUBLICATIONS

Footwear News—2/11/85—p. 99—"Spot—Bilts" Hang-time.

Footwear News, Oct. 7, 1985, Men's Pivot, II.

Primary Examiner—Nelson C. Holtje

Attorney, Agent, or Firm—Saidman, Sterne, Kessler & Goldstein

[57] CLAIM

The ornamental design for a shoe sole, as shown and described.

DESCRIPTION

FIG. 1 is a right side elevational view of a shoe sole showing our new design, the broken line showing of a shoe upper being environmental only and forms no part of the claimed design;

FIG. 2 is a bottom plan view thereof;

FIG. 3 is a top plan view thereof;

FIG. 4 is a left side elevational view thereof;

FIG. 5 is a rear elevational view thereof;

FIG. 6 is a front elevational view thereof.

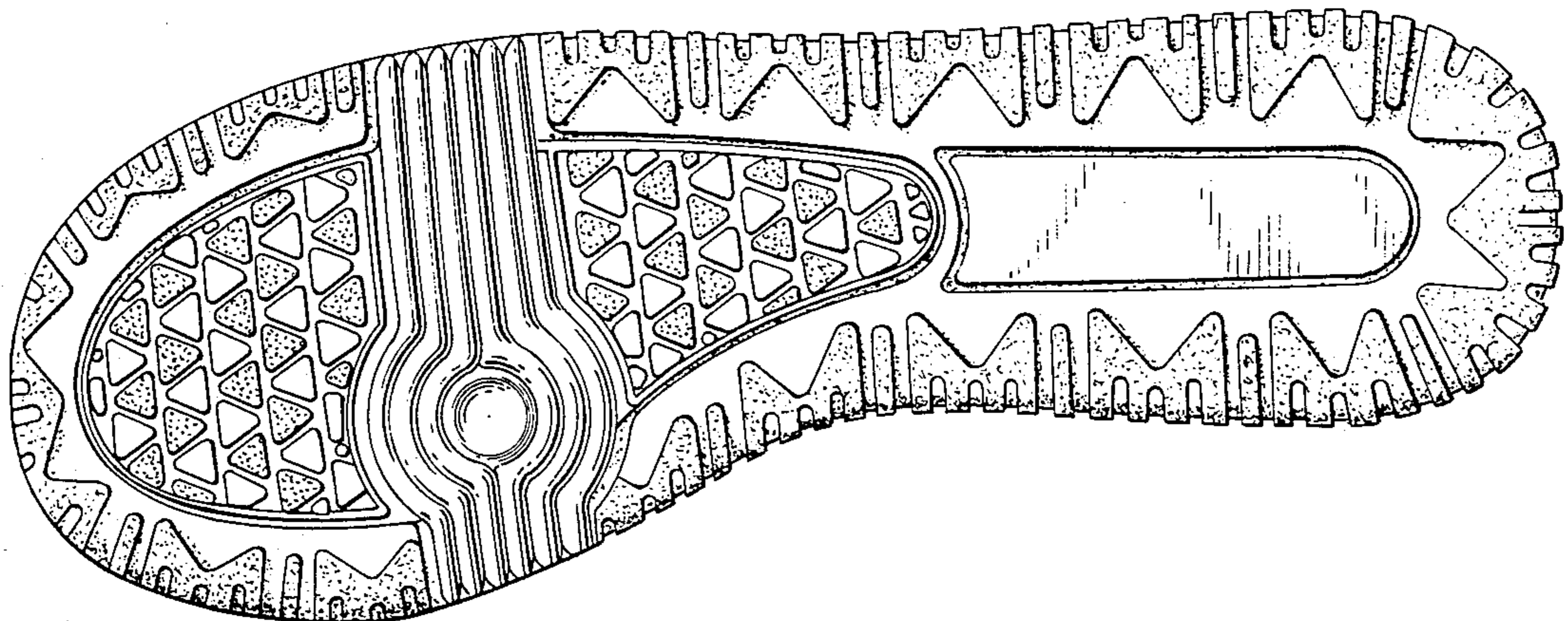

FIG. 1

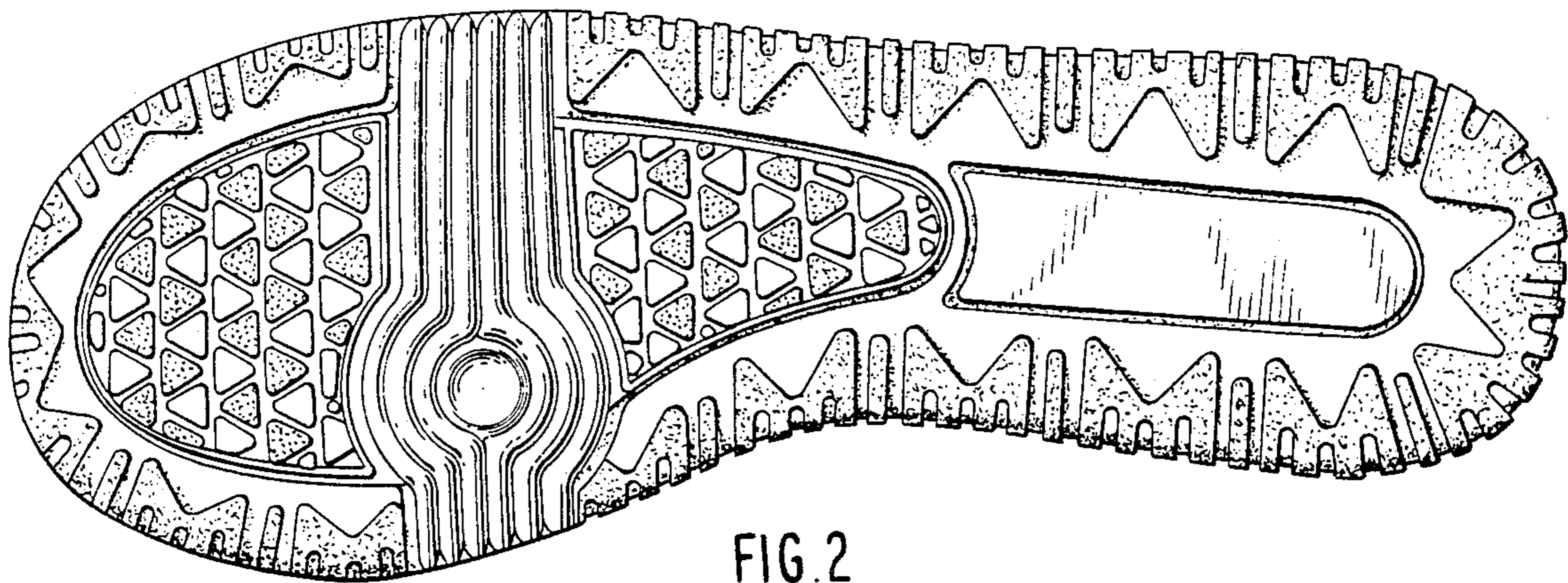
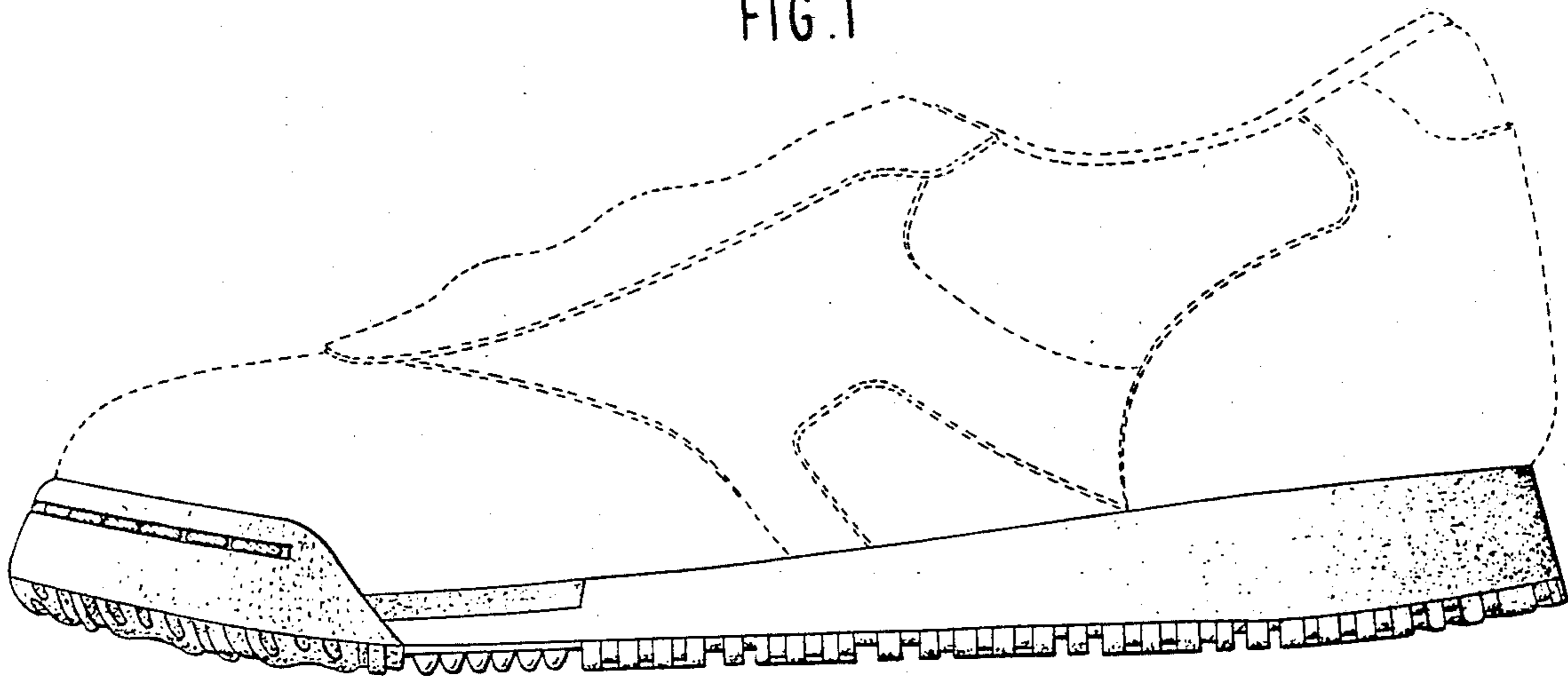

FIG. 2

FIG. 3

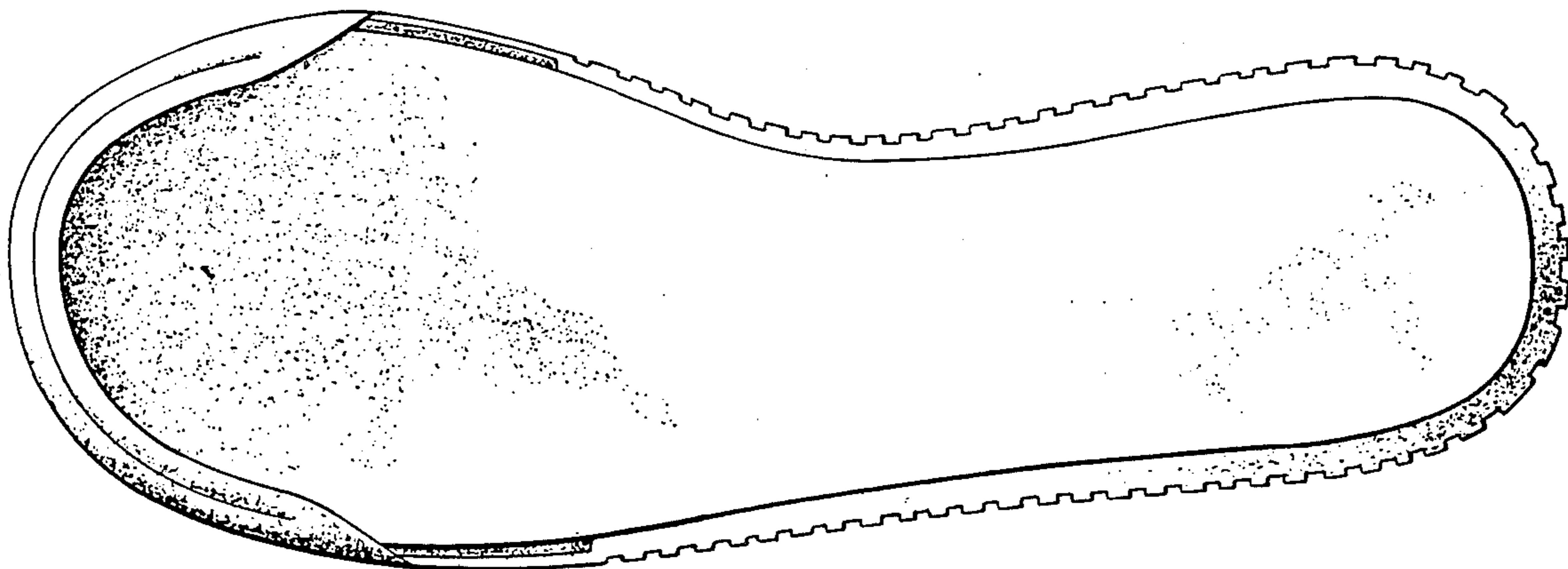

FIG. 4

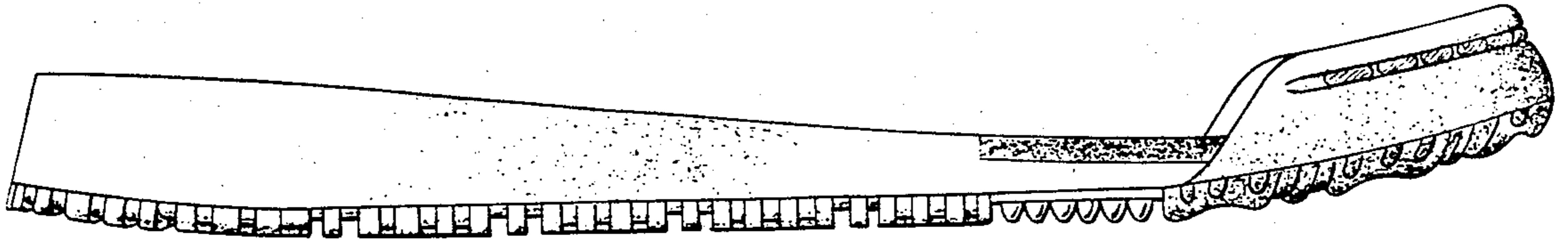

FIG. 5

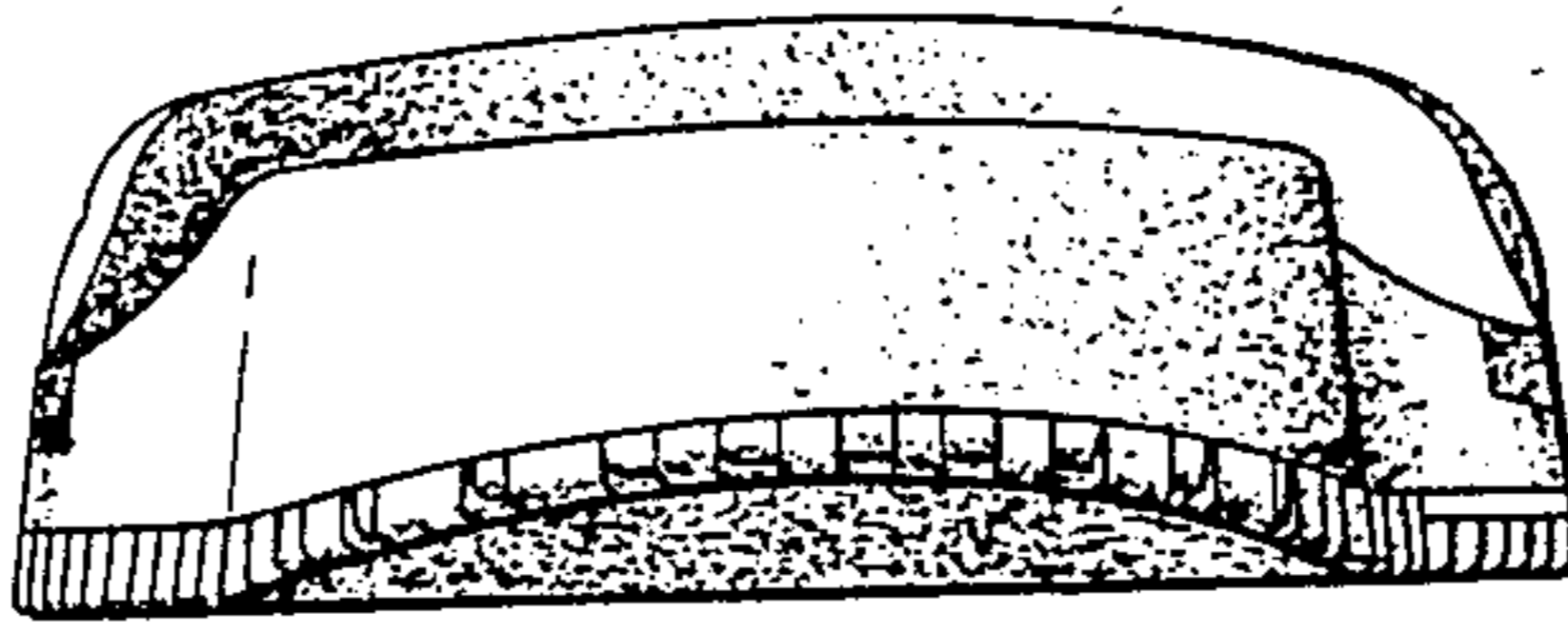

FIG. 6

