

[54] **SHOE**

[75] **Inventor: Jorge E. M. Palacio, Col. del Valle, Mexico**

[73] **Assignee: Calzado Puma, S.A. de C.V., Edo. de Mexico, Mexico**

[**] **Term: 14 Years**

[21] **Appl. No.: 779,511**

[22] **Filed: Sep. 24, 1985**

Related U.S. Application Data

- [62] Division of Ser. No. 544,354, Oct. 21, 1983.
- [52] **U.S. Cl.** **D2/309; 36/136**
- [58] **Field of Search** **D2/309-313, D2/319-321, 314; 36/136, 83-84, 113-115, 126, 128, 129, 132**

[56]

References Cited

U.S. PATENT DOCUMENTS

- D. 240,371 7/1976 Shelly D2/309
- D. 241,383 9/1976 Dolinsky D2/309

OTHER PUBLICATIONS

Sears Catalog (F & W—Eastern) 1973—p. 628—Sportshoe #1 at top—left.

*Primary Examiner—Nelson C. Holtje
Attorney, Agent, or Firm—Silverman, Cass, Singer & Winburn, Ltd.*

[57]

CLAIM

The ornamental design for a shoe, as shown.

DESCRIPTION

FIG. 1 is a right side elevational view of a shoe showing my new design;
FIG. 2 is a top plan view thereof; and
FIG. 3 is a bottom and left rear perspective view thereof.

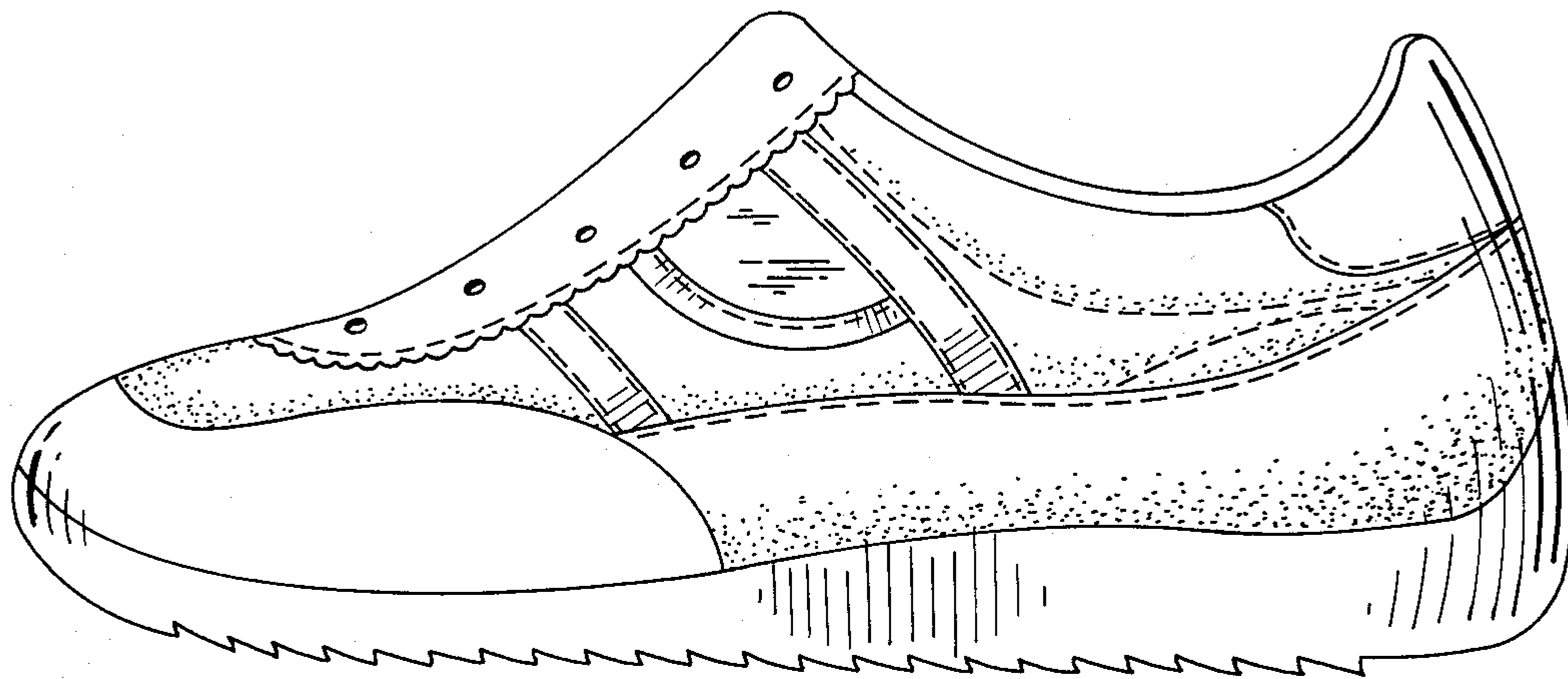

FIG. 1

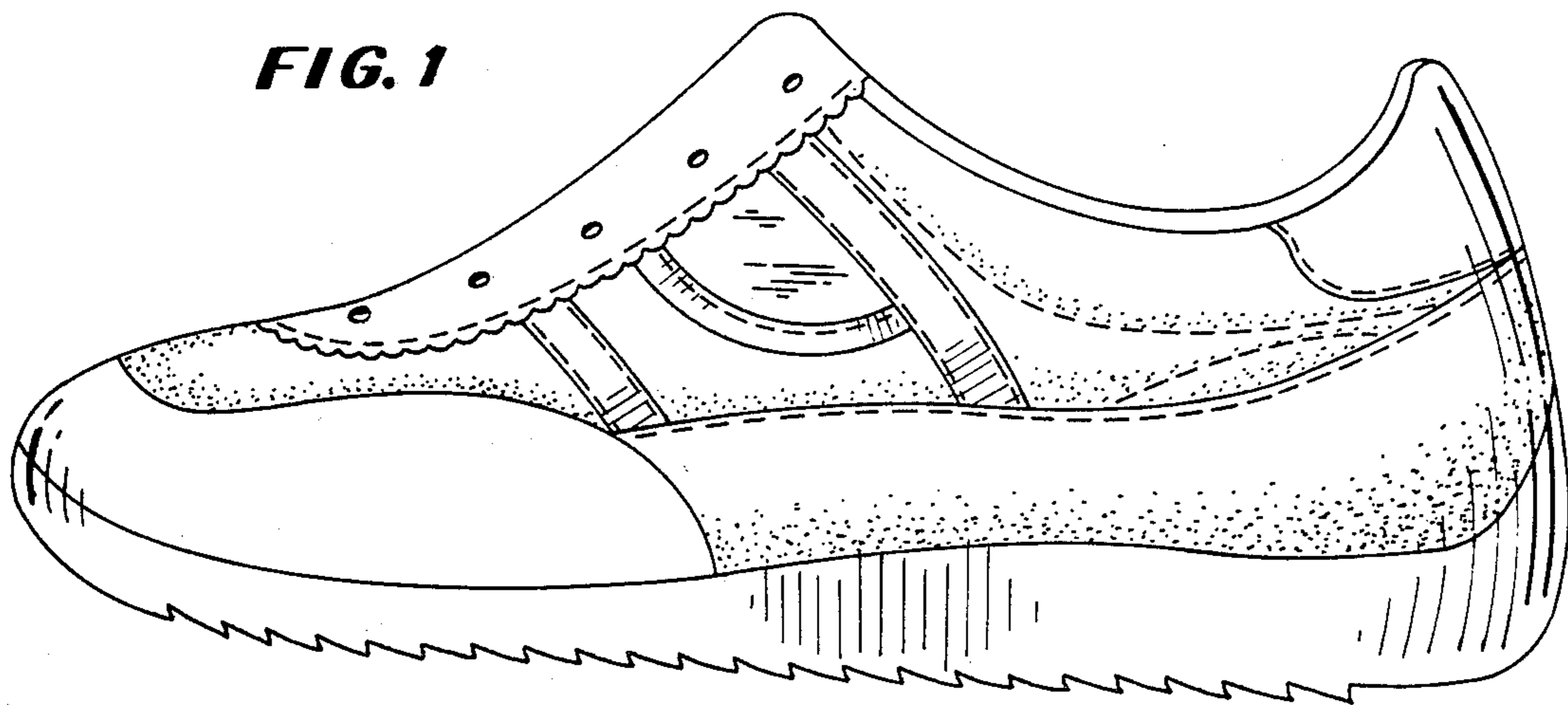

FIG. 2

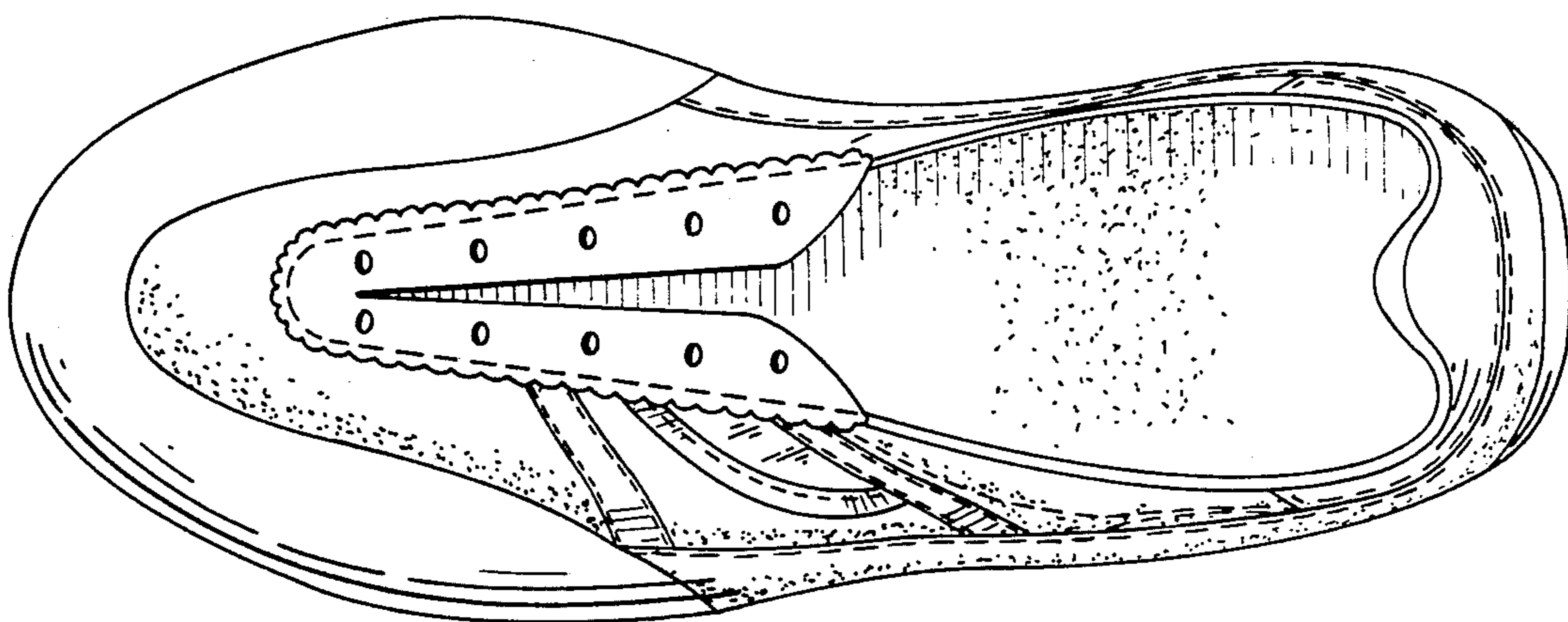

FIG. 3

